2021 MEDIA GUIDE

OREGON SOFTBALL

2021 OREGON SOFTBALL

TABLE OF CONTENTS

2021 TEAM INFORMATION

2021 Quick Facts 3
2021 Schedule 4
2021 Roster 5

MEET THE DUCKS

Returnees 7
Newcomers 27

COACHING STAFF

Melyssa Lombardi - Head Coach 31
Megan Langenfeld - Assistant Coach 32
Justin Shults - Assistant Coach 33
Jo Koons - Volunteer Assistant Coach 34
Support Staff 35

2020 SEASON REVIEW

2020 Results 38
2020 Overall Stats 39
2020 Games Summary 40
2020 Miscellaneous Stats 41
2020 Game-by-Game Batting Stats 42
2020 Game-by-Game Pitching Stats 43

WHY OREGON?

Jane Sanders Stadium 45
Athletic Facilities 47
Athletic Administration 48
Women In Flight 49
The Unviersity of Oregon 50
The State of Oregon 51

HISTORY AND RECORDS

Postseason History 53
All-Time All-Americans 55
Awards and Honors 56
Professional/International Experience 61
Team Records 63
Team Single-Season Top 10 Lists 64
All-Time No-Hitters and Perfect Games 66
Individual Single-Game Records 67
Individual Single-Season Top 10 Lists 68
Career Top 10 Lists 70
Year-by-Year Team Stats 72
Year-by-Year Individual Stat Leaders 76
Year-by-Year Coaching Records 82
Year-by-Year Results 83
All-Time Opponent Series Game-by-Game 104
All-Time Letterwinners 126
Year-by-Year Rosters 128

GODUCKS.COM

For all the latest information about Oregon Softball, visit the official UO athletics website:
www.GoDucks.com/softball

PLAYER BIOS/STATS ONLINE

All updated player bios and stats can be viewed at:
www.GoDucks.com/softball

UNIVERSITY INFORMATION

Name	University of Oregon
Location	Eugene, Ore.
Founded	1876
Enrollment	23,000
Nickname	Ducks
Colors (Pantone)	Green & Yellow
President	Michael H. Schill
Athletics Director	Rob Mullens
Senior Women's Administrator	Lisa Peterson
Faculty Athletics Rep	Tim Gleason
Ballpark	Jane Sanders Stadium (2,500)
Dimensions (L-C-R)	200-225-200
Conference	Pac-12 Conference
Television	Pac-12 Networks
Live Stream	GoDucks.com/Live
Radio	KWVA (88.1 FM)

OREGON SOFTBALL HISTORY

First Season of Competition	1974
All-Time Record	1,311-935-2 (45 Seasons)
Pac-12 Championships	2013, 2014, 2015, 2016, 2018
Postseason Trips	1976, 1980, 1989, 1990, 1994, 1998, 1999, 2000, 2003, 2004, 2005, 2007, 2008, 2010, 2011, 2012, 2013, 2014, 2015, 2016, 2017, 2018
WCWS Appearances	1989, 2012, 2014, 2015, 2017, 2018
AIAW WS Appearances *(Pre-NCAA)*	1976, 1980
Super Regionals	2010, 2011, 2012, 2013, 2014, 2015, 2016, 2017, 2018
Highest Ever NFCA Ranking	1 (First time in 2014)
All-America Selections	29

ATHLETICS COMMUNICATIONS

Softball Contact	Derren Iha
Office Phone	541-346-5532
Cell Phone	808-754-4837
E-Mail	diha@uoregon.edu
Sr. Assoc. AD - Communications	Jimmy Stanton
Associate Director of Communications	Greg Walker
Associate Director of Communications	Todd Miles
Assistant Director of Communications	Nate Krueger
Assistant Director of Communications	Zach Lawson
Assistant Director of Communications	Derren Iha

MEDIA INFORMATION

All requests for softball interviews and credentials should be directed to Derren Iha in the Oregon athletic communications office. Requests should be made at least 24 hours in advance. To arrange interviews or request credentials, please call 808-754-4837 or e-mail diha@uoregon.edu.

TEAM INFORMATION

2020 Record	22-2 (0-0 Pac-12)
2020 Postseason	N/A
Final 2020 Ranking (NFCA/USA Softball)	9/8
Total Roster Size	24
Letterwinners Returning/Lost	19/0
Newcomers	5

COACHING STAFF

Head Coach	Melyssa Lombardi (3rd Season)
Alma Mater, Yr.	Oklahoma, 1997
Record at Oregon	44-32
Assistant Coach	Megan Langenfeld (3rd Season)
Alma Mater, Yr.	UCLA, 2011
Assistant Coach	Justin Shults (3rd Season)
Alma Mater, Yr.	UC Riverside, 2011
Volunteer Asst. Coach	Jo Koons (2nd Season)
Alma Mater, Yr.	Utah State, 2015

SOFTBALL SUPPORT STAFF

Director of Operations	Jackie Klein
Graduate Manager	Emily Watson
Student Manager	Carlos Munoz
Student Manager	Damon Valdivia
Athletic Trainer	Tracy Oshiro
Strength & Conditioning	Courtney Walden
Equipment Manager	Kenzie Obrochta
Administrative Assistant	Janice Beck
Groundskeepers	Justin Arp, Ron Perkins, Patty Stephens

KEY RETURNEES

Name	Yr.	Pos.	AVG	HR	RBI
Haley Cruse	Sr.	OF	.457	2	16
Allee Bunker	So.	INF	.429	2	12
Rachel Cid	So.	INF	.387	7	27
Terra McGowan	RFr.	C	.375	3	22
Mya Felder	So.	INF	.356	2	10

Name	Yr.	Pos.	ERA	W-L	K/BB
Samaria Diaz	Sr.	RHP	1.00	8-0	53/9
Brooke Yanez	Jr.	LHP	1.56	9-1	94/20
Jordan Dail	Jr.	LHP	2.39	5-1	47/7

NEWCOMERS

Name	Yr.	Pos.	Notable
Tehya Bird	Fr.	INF	No. 31 in FloSoftball c/o 2020
Raegan Breedlove	Fr.	RHP	No. 15 in FloSoftball c/o 2020
Alyssa Brito	Fr.	INF	No. 32 in FloSoftball c/o 2020
Hanna Delgado	Fr.	INF	Career .414 BA; PGF West AA
Gabby Herrera	Fr.	INF	Career .464 BA, 35 2Bs, 119 RBIs

SCHEDULE

Date	Opponent	Time (PT)
Feb. 12	vs. Weber State #	9 AM
Feb. 12	vs. Montana #	11:30 AM
Feb. 13	vs. Weber State #	12:30 PM
Feb. 13	at Grand Canyon #	5 PM
Feb. 14	vs. Montana #	8 AM
Feb. 20	at Fresno State	6 PM
Feb. 21	at Fresno State	10 AM
Feb. 28	vs. UCLA %	1 PM
Feb. 28	vs. Utah %	4 PM
March 1	vs. UCLA %	10 AM
March 5	**PORTLAND STATE**	**2:30 PM**
March 5	**BOISE STATE**	**5 PM**
March 6	**PORTLAND STATE**	**4 PM**
March 7	**BOISE STATE**	**11 AM**
March 12	**NEVADA**	**1 PM**
March 12	**NEVADA**	**4 PM**
March 13	**SACRAMENTO STATE**	**3:30 PM**
March 13	**OREGON STATE**	**6 PM**
March 19	**UTAH***	**5 PM**
March 20	**UTAH***	**1 PM**
March 20	**UTAH**	**3:30 PM**
March 21	**UTAH***	**12 PM**
March 24	**PORTLAND STATE**	**3 PM**
March 26	**LOYOLA MARYMOUNT**	**1 PM**
March 26	**LOYOLA MARYMOUNT**	**3:30 PM**
March 27	**LOYOLA MARYMOUNT**	**12 PM**

GCU Kickoff (Phoenix, Ariz.)
% ASU Tournament (Tempe, Ariz.)

Date	Opponent	Time (PT)
April 1	at Oregon State*	TBD
April 2	at Oregon State*	TBD
April 2	at Oregon State	TBD
April 3	at Oregon State*	TBD
April 9	**UCLA***	**5 PM**
April 10	**UCLA***	**1 PM**
April 10	**UCLA**	**3:30 PM**
April 11	**UCLA***	**12 PM**
April 15	at Washington*	TBD
April 16	at Washington*	TBD
April 16	at Washington	TBD
April 17	at Washington*	TBD
April 23	**STANFORD***	**5 PM**
April 24	**STANFORD***	**1 PM**
April 24	**STANFORD**	**3:30 PM**
April 25	**STANFORD***	**12 PM**
April 30	at Arizona State*	6:30 PM
May 1	at Arizona State*	2 PM
May 1	at Arizona State	5 PM
May 2	at Arizona State*	12 PM
May 7	**ARIZONA***	**TBD**
May 8	**ARIZONA***	**TBD**
May 8	**ARIZONA**	**TBD**
May 9	**ARIZONA***	**TBD**
May 13	at California*	5 PM
May 14	at California*	1 PM
May 14	at California	3:30 PM
May 15	at California*	12 PM
May 21-23	NCAA Regionals - Site TBD	
May 28-29	NCAA Super Regionals - Site TBD	
June 3-9	Women's College World Series - OKC, Okla.	

Home games in **BOLD CAPS** at Jane Sanders Stadium
* Pac-12 Conference game

ROSTER **BREAKDOWN**

BY CLASS

Seniors (2)
Haley Cruse, Samaria Diaz

Juniors (4)
Shaye Bowden, Jordan Dail, Maddie Hopper, Brooke Yanez

Sophomores (7)
Allee Bunker, Rachel Cid, Mya Felder, Hannah Galey, Katelyn Howard, Lexi Wagner, Annalisa Williamson

Freshmen (11)
Tehya Bird, Raegan Breedlove, Alyssa Brito, Ariel Carlson, Jazzy Contreras, Hanna Delgado, Gabby Herrera, Makenna Kliethermes, Terra McGowan, Deijah Pangilinan, Vallery Wong

BY POSITION

Pitchers (5)
Raegan Breedlove, Jordan Dail, Samaria Diaz, Makenna Kliethermes, Brooke Yanez

Catchers (2)
Terra McGowan, Annalisa Williamson

Infielders (9)
Tehya Bird, Alyssa Brito, Ariel Carlson, Rachel Cid, Hanna Delgado, Mya Felder, Gabby Herrera, Maddie Hopper, Katelyn Howard

Outfielders (3)
Haley Cruse, Deijah Pangilinan, Lexi Wagner

Utility (5)
Shaye Bowden, Allee Bunker, Jazzy Contreras, Hannah Galey, Vallery Wong

BY HOME STATE

California (11)
Allee Bunker, Rachel Cid, Jazzy Contreras, Haley Cruse, Samaria Diaz, Mya Felder, Katelyn Howard, Terra McGowan, Deijah Pangilinan, Vallery Wong, Brooke Yanez

Oregon (4)
Ariel Carlson, Hannah Galey, Maddie Hopper, Annalisa Williamson

Arizona (1)
Shaye Bowden

Missouri (1)
Makenna Kliethermes

Pennsylvania (1)
Lexi Wagner

Virginia (1)
Jordan Dail

PRONUNCIATIONS

Alyssa **Brito** ..... bree-toe
Rachel **Cid** ..... Sid
Haley **Cruse** ..... Cruise
Samaria Diaz ..... suh-MAH-ree-uh
Hannah **Galey** ..... gay-LEE
Makenna **Kliethermes** ..... klee-ther-miss (like thermos)
Deijah **Pangilinan** ..... pang-uh-lee-NAN
\Brooke **Yanez** ..... yah-nez

NUMERICAL ROSTER

No	Name	Pos.	B/T	Ht.	Cl.	Exp.	Hometown (High School/Previous School)
1	Maddie Hopper	INF	R/R	5-8	Sr.	3V	Salem, Ore. (Western Mennonite HS/Pacific)
2	Jordan Dail	LHP	L/L	5-6	Jr.	3V	Forest, Va. (Brookville HS/Virginia Tech)
3	Ariel Carlson	INF	R/R	5-6	Fr.	1V	Eugene, Ore. (Marist HS)
4	Annalisa Williamson	C	R/R	5-9	Jr.	2V	Portland, Ore. (Jesuit HS)
6	Gabby Herrera	INF	L/R	5-7	Fr.	HS	Linden, Calif. (Linden HS)
7	Mya Felder	INF	R/R	5-6	So.	2V	Fresno, Calif. (Clovis East HS/New Mexico State)
8	Hannah Galey	UT	R/R	5-9	Jr.	2V	Scappoose, Ore. (Scappoose HS)
11	Terra McGowan	C	R/R	5-8	Jr.	1V	Mission Viejo, Calif. (Mission Viejo HS/Arizona State)
12	Raegan Breedlove	RHP	R/R	5-9	Fr.	HS	Shasta Lake, Calif. (Central Valley HS)
15	Makenna Kliethermes	RHP	R/R	5-11	Fr.	1V	Wardsville, Mo. (Blair Oaks HS)
17	Katelyn Howard	INF	R/R	5-11	Jr.	2V	Long Beach, Calif. (Woodrow Wilson HS)
20	Rachel Cid	INF	R/R	5-3	Jr.	2V	Tracy, Calif. (Tracy HS)
21	Samaria Diaz	RHP	R/R	5-10	Sr.	4V	West Covina, Calif. (Bishop Amat HS/New Mexico State)
23	Brooke Yanez	LHP	R/L	5-7	Jr.	3V	Ventura, Calif. (Buena HS/UC Davis)
24	Hanna Delgado	INF	L/R	5-6	Fr.	HS	Corona, Calif. (Santiago HS)
26	Haley Cruse	OF	R/R	5-7	Sr.	4V	San Diego, Calif. (Del Norte HS)
28	Shaye Bowden	UT	R/R	5-6	Sr.	3V	Phoenix, Ariz. (Sunnyslope HS)
29	Jazzy Contreras	UT	L/R	5-5	Fr.	1V	San Ramon, Calif. (California HS)
33	Alyssa Brito	INF	R/R	5-7	Fr.	HS	Tustin, Calif. (Pacifica HS)
35	Lexi Wagner	OF	R/R	5-7	Jr.	2V	Venetia, Pa. (Seton-LaSalle HS)
44	Tehya Bird	INF	R/R	5-9	Fr.	HS	Cloverdale, Calif. (Cloverdale HS)
51	Allee Bunker	UT	R/R	5-5	Jr.	2V	Huntington Beach, Calif. (Huntington Beach HS)
59	Deijah Pangilinan	OF	R/R	5-4	Fr.	1V	Vallejo, Calif. (St. Patrick-St. Vincent HS)
99	Vallery Wong	UT	R/R	5-4	Fr.	1V	Sacramento, Calif. (Grant HS)

ALPHABETICAL ROSTER

No	Name	Pos.	B/T	Ht.	Cl.	Exp.	Hometown (High School/Previous School)
44	Tehya Bird	INF	R/R	5-9	Fr.	HS	Cloverdale, Calif. (Cloverdale HS)
28	Shaye Bowden	UT	R/R	5-6	Sr.	3V	Phoenix, Ariz. (Sunnyslope HS)
12	Raegan Breedlove	RHP	R/R	5-9	Fr.	HS	Shasta Lake, Calif. (Central Valley HS)
33	Alyssa Brito	INF	R/R	5-7	Fr.	HS	Tustin, Calif. (Pacifica HS)
51	Allee Bunker	UT	R/R	5-5	Jr.	2V	Huntington Beach, Calif. (Huntington Beach HS)
3	Ariel Carlson	INF	R/R	5-6	Fr.	1V	Eugene, Ore. (Marist HS)
20	Rachel Cid	INF	R/R	5-3	Jr.	2V	Tracy, Calif. (Tracy HS)
29	Jazzy Contreras	UT	L/R	5-5	Fr.	1V	San Ramon, Calif. (California HS)
26	Haley Cruse	OF	R/R	5-7	Sr.	4V	San Diego, Calif. (Del Norte HS)
2	Jordan Dail	LHP	L/L	5-6	Jr.	3V	Forest, Va. (Brookville HS/Virginia Tech)
24	Hanna Delgado	INF	L/R	5-6	Fr.	HS	Corona, Calif. (Santiago HS)
21	Samaria Diaz	RHP	R/R	5-10	Sr.	4V	West Covina, Calif. (Bishop Amat HS/New Mexico State)
7	Mya Felder	INF	R/R	5-6	So.	2V	Fresno, Calif. (Clovis East HS/New Mexico State)
8	Hannah Galey	UT	R/R	5-9	Jr.	2V	Scappoose, Ore. (Scappoose HS)
6	Gabby Herrera	INF	L/R	5-7	Fr.	HS	Linden, Calif. (Linden HS)
1	Maddie Hopper	INF	R/R	5-8	Sr.	3V	Salem, Ore. (Western Mennonite HS/Pacific)
17	Katelyn Howard	INF	R/R	5-11	Jr.	2V	Long Beach, Calif. (Woodrow Wilson HS)
15	Makenna Kliethermes	RHP	R/R	5-11	Fr.	1V	Wardsville, Mo. (Blair Oaks HS)
11	Terra McGowan	C	R/R	5-8	Jr.	1V	Mission Viejo, Calif. (Mission Viejo HS/Arizona State)
59	Deijah Pangilinan	OF	R/R	5-4	Fr.	1V	Vallejo, Calif. (St. Patrick-St. Vincent HS)
35	Lexi Wagner	OF	R/R	5-7	Jr.	2V	Venetia, Pa. (Seton-LaSalle HS)
4	Annalisa Williamson	C	R/R	5-9	Jr.	2V	Portland, Ore. (Jesuit HS)
99	Vallery Wong	UT	R/R	5-4	Fr.	1V	Sacramento, Calif. (Grant HS)
23	Brooke Yanez	LHP	R/L	5-7	Jr.	3V	Ventura, Calif. (Buena HS/UC Davis)

COACHING & SUPPORT STAFF

HEAD COACH: Melyssa Lombardi (3rd season; Oklahoma, 1997)
ASSISTANT COACH: Megan Langenfeld (3rd season: UCLA, 2011)
ASSISTANT COACH: Justin Shults (3rd season; UC Riverside, 2011)
VOLUNTEER ASSISTANT COACH: Jo Koons (2nd season; Utah State, 2015)
GRADUATE MANAGER: Emily Watson
DIRECTOR OF OPERATIONS: Jackie Klein
ATHLETIC TRAINER: Tracy Oshiro
STRENGTH & CONDITIONING COACH: Courtney Walden
EQUIPMENT MANAGER: Kenzie Obrochta
GROUNDSKEEPER: Justin Arp

MEET THE DUCKS

SHAYE BOWDEN #28

SENIOR | UTILITY
R/R | 5'6"
PHOENIX, ARIZ.
SUNNYSLOPE HS

CAREER SINGLE-GAME HIGHS

Stat	No.	Opponent
Hits	4	2 times, last vs. Drake (2/28/20)
Runs	2	6 times, last at Utah (5/4/19)
RBIs	4	at Stanford (3/30/19)
Doubles	2	at Stanford (3/31/19)
Triples	1	vs. Seattle (2/10/19)
Home Runs	1	8 times, last vs. Arizona State (5/10/19)
Stolen Bases	2	vs. Oklahoma State (3/9/19)
Walks	1	22 times, last at Oklahoma St. (2/29/20)
Multiple-Hit Games*	17	3 in 2020
Multiple-RBI Games*	10	1 in 2020

*multiple hit and RBI games are career totals

AS A JUNIOR | 2020

Hit .294 with six RBIs and two doubles ... Played in 20 games, with 19 starts, 12 coming at designated player and seven at first base ... One of just nine players in the Pac-12 with a four-hit game this year ... Led the team with four sacrifice bunts ... Went 7-for-8 with three RBIs and a double in a doubleheader against Drake and Tulsa on Feb. 28 ... vs. Nevada (Feb. 8): Drove in the game's only run in a 1-0 win with an RBI groundout in the second inning ... vs. Long Beach State (Feb. 9): Turned in first multi-hit game of the season, going 2-for-3 ... vs. Idaho State (Feb. 21): Went 1-for-3 with a double and a run scored ... vs. Drake (Feb. 28): Matched a career-high in hits with a perfect 4-for-4 day along with two RBIs and a double ... at Tulsa (Feb. 28): Went 3-for-4 with an RBI in game two of the doubleheader, coming through with at least three hits in back-to-back games for the first time in her career.

AS A SOPHOMORE | 2019

NFCA Third Team All-Pacific Region; Pac-12 Player of the Week (Feb. 26); Pac-12 All-Academic Honorable Mention

Hit .315 with seven home runs, 10 doubles, a triple and a team-high 33 RBIs while starting 49 of Oregon's 52 games ... Led the team in total bases (79) while finishing second in slugging percentage (.541) and extra-base hits (18) ... Second among Ducks with eight multi-RBI games and third with 12 multi-hit games ... One of the most versatile players in the country defensively, leading the Pac-12 during the regular season with 14 runners caught stealing in 38 games at catcher while also spending time at first base, second base, third base and right field ... Named the Pac-12 Player of the Week on Feb. 26 after batting .412 with a home run, a double and seven RBIs at the Mary Nutter Collegiate Classic ... Went 2-for-5 with a home run and two RBIs in season opener against Kansas on Feb. 8 before going a perfect 4-for-4 with a double and an RBI later that day against CSUN ... Blasted a first-inning grand slam at Stanford on March 30 to finish with a career-high four RBIs ... Went 2-for-3 with two doubles and two RBIs the next day in the series finale against the Cardinal ... Homered and had multiple hits in three straight games from April 20 to April 23 as part of a seven-game hitting streak (April 14 - April 26), during which she hit .500 with five RBIs ... Recorded third three-RBI game of the year in series finale vs. Oregon State on April 28 ... Went 2-for-3 with a home run on May 10 against Arizona State in the final series of the year.

AS A FRESHMAN | 2018

Appeared in 27 games freshman, making 20 starts ... Hit .250 with 14 hits in 56 at-bats, including two doubles and a home run ... Recorded nine RBIs while scoring 13 runs ... Picked up first collegiate hit on February 9 vs. Fresno State, an RBI single for the game's first run ... Recorded a hit in back-to-back games against No. 18 Oklahoma State and No. 6 Texas A&M on February 23, including her first career home run against the Cowboys ... Enjoyed the best game of her freshman season on March 1 at USF, going 3-for-3 with an RBI and two runs scored ... Drove in a season-high three runs while going 2-for-3 with two runs scored on March 11 vs. Bryant ... Went 2-for-4 with a stolen base and a run scored on April 3 vs. Portland State ... Scored a run vs. No. 5 Washington on June 1 in the Women's College World Series.

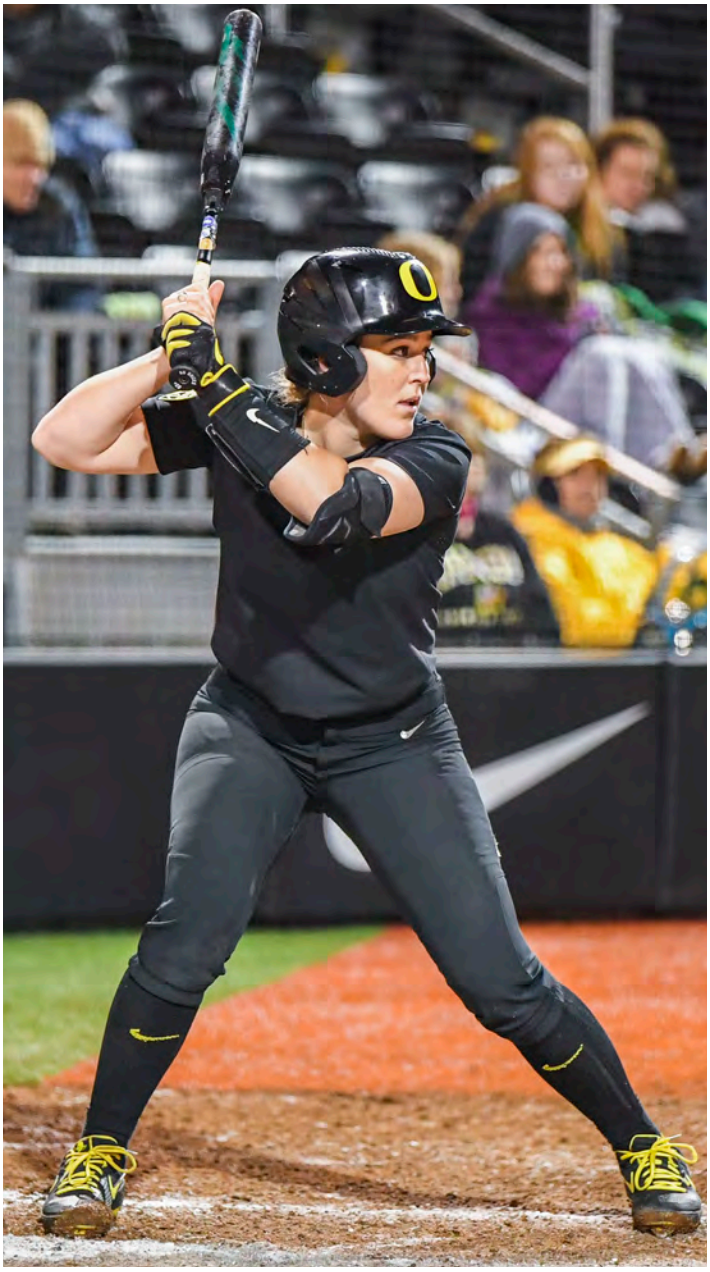

BOWDEN'S CAREER STATS

Year	AVG	GP	GS	AB	R	H	2B	3B	HR	RBI	OBP	SLG	OPS	BB	HBP	SO	GDP	SF	SH	SB	SBA	PO	A	E	FLD %
2018	.250	27	20	56	13	14	2	0	1	9	.306	.339	.645	4	1	8	2	1	1	2	3	11	2	2	.867
2019	.315	49	49	146	25	46	10	1	7	33	.368	.541	.909	12	2	16	1	3	1	7	12	248	36	4	.986
2020	.294	20	19	51	2	15	2	0	0	6	.368	.333	.701	6	0	7	1	0	4	0	0	20	6	1	.963
TOTAL	**.296**	**96**	**88**	**253**	**40**	**75**	**14**	**1**	**8**	**48**	**.355**	**.455**	**.810**	**22**	**3**	**31**	**4**	**4**	**6**	**9**	**15**	**279**	**44**	**7**	**.979**

ALLEE BUNKER #51

JUNIOR | UTILITY
R/R | 5'5"
HUNTINGTON BEACH, CALIF.
HUNTINGTON BEACH HS

CAREER SINGLE-GAME HIGHS

Stat	No.	Opponent
Hits	4	2 times, last at Okahoma St. (2/29/20)
Runs	4	vs. Kansas (2/8/19)
RBIs	4	at Stanford (3/29/19)
Doubles	2	2 times, last vs. Drake (2/28/20)
Triples	1	2 times, last vs. California (4/19/19)
Home Runs	1	3 times, last vs. LMU (3/7/20)
Stolen Bases	1	10 times, last vs. Louisville (2/29/20)
Walks	1	13 times, last vs. UIC (3/1/20)
Multiple-Hit Games*	25	7 in 2020
Multiple-RBI Games*	6	3 in 2020

*multiple hit and RBI games are career totals

AS A SOPHOMORE | 2020

Finished eighth in the conference and second on the team with a .429 batting average ... One of 12 players in the conference to hit over .400 ... Had six doubles, two home runs and 12 RBIs along with 21 runs scored while reaching base at a .467 clip ... One of four players on the team with an OPS above 1.000 at 1.067 ... Only player in the Pac-12 with multiple four-hit games ... Hit .462 with six doubles, nine RBIs and 17 runs scored after moving to the cleanup spot in the order for the final 15 games ... Nine-game hitting streak from Feb. 9-28 was tied for the longest on the team this year, batting .500 over that stretch (15-for-30) ... Appeared in 21 games, all starts, with 20 coming at second base and one at shortstop ... vs. Utah Valley (Feb. 6): Went 2-for-4 with three RBIs, two runs scored and a home run in the season opener ... vs. Idaho State (Feb. 21): Turned in the first of four straight multi-hit games, going 2-for-3 with two RBIs and two runs scored ... vs. Northwestern (Feb. 22): Turned in a 2-for-3 day with a walk and run scored ... OSU/Tulsa Invitational (Feb. 28-March 1): Put on an offensive clinic over the weekend, going 11-for-17 (.647) with seven runs scored, three doubles and two RBIs, highlighted by a pair of four-hit games ... vs. Drake (Feb. 28): Recorded first career four-hit game, going a perfect 4-for-4 with two doubles, three runs scored and an RBI ... at Tulsa (Feb. 28): Got the Ducks on the board with a fifth-inning RBI double, finishing 2-for-4 with a run scored and an RBI in a 3-2 win ... at Oklahoma State (Feb. 29): Went 4-for-5 with two runs scored off of the No. 15 Cowgirls' ace, Carrie Eberle, who finished the year fourth nationally in ERA ... vs. Portland State (March 8): Delivered another perfect day at the plate, going 3-for-3 with three RBIs, two runs scored and a double.

AS A FRESHMAN | 2019

Third Team All-Pac-12; Pac-12 All-Freshman; NFCA Second Team All-Pacific Region

Hit .347 while starting all 52 games for the Ducks during a terrific freshman campaign ... Led the Ducks in conference games with a .380 batting average ... First on the team with 18 multi-hit games, including a trio of three-hit performances ... One of the toughest outs in the nation, striking out just 10 times in a team-high 167 at-bats ... Caught fire in the second half of the season, batting a whopping .425 with a .452 on-base percentage over Oregon's last 24 games ... Recorded nine multi-hit games over the final 16 contests, including two three-hit showings ... Posted eight doubles, two triples and one home run - a grand slam on March 29 at Stanford to finish with a season-high four RBIs ... Drove in 13 runs on the season while leading the team with 32 runs scored ... Notched four straight two-hit games from April 20 to April 26 as part of a nine-game hitting streak (April 12 - April 26) ... Went 3-for-4 with a season-high two doubles and three runs scored on May 4 at Utah ... Tied for second on the team with seven stolen bases in nine attempts ... Scored four runs in collegiate debut against Kansas on Feb. 8, tying the UO single-game record ... Opened collegiate career with three two-hit games in the first five contests ... Shined defensively while starting the last 48 games at second base after playing the first four games of the season at shortstop.

BUNKER'S CAREER STATS

Year	AVG	GP	GS	AB	R	H	2B	3B	HR	RBI	OBP	SLG	OPS	BB	HBP	SO	GDP	SF	SH	SB	SBA	PO	A	E	FLD %
2019	.347	52	52	167	32	58	8	2	1	13	.392	.437	.829	8	5	10	0	1	2	7	9	91	88	4	.978
2020	.429	21	21	70	21	30	6	0	2	12	.467	.600	1.067	5	0	3	0	0	0	3	3	31	15	2	.958
TOTAL	**.371**	**73**	**73**	**237**	**53**	**88**	**14**	**2**	**3**	**25**	**.414**	**.485**	**.899**	**13**	**5**	**13**	**0**	**1**	**2**	**10**	**12**	**121**	**103**	**6**	**.974**

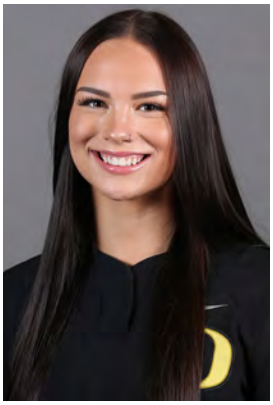

ARIEL CARLSON #3

FRESHMAN | INFIELDER
R/R | 5'6"
EUGENE, ORE.
MARIST HS

CAREER SINGLE-GAME HIGHS

Stat	No.	Opponent
Hits	3	vs. Drake (2/28/20)
Runs	3	2 times, last vs. Drake (2/28/20)
RBIs	3	2 times, last vs. Seattle (3/7/20)
Doubles	2	2 times, last vs. Idaho St. (2/21/20)
Triples	None	
Home Runs	1	3 times, last vs. Seattle (3/7/20)
Stolen Bases	1	6 times, last at Saint Mary's (3/11/20)
Walks	3	at Oklahoma State (2/29/20)
Multiple-Hit Games*	4	4 in 2020
Multiple-RBI Games*	7	7 in 2020

*multiple hit and RBI games are career totals

AS A FRESHMAN | 2020

Hit .294 with three home runs and 20 RBIs, along with six doubles and 16 runs scored ... Sixth in the conference among freshmen and second on the team overall in RBIs ... Second on the team with seven multi-RBI games, including a team-high tying three games with three runs driven in ... Finished with a .407 on-base percentage and 10 walks while going a perfect 6-for-6 in stolen bases ... Played in all 24 games, starting 23 at four different spots (12 RF, 8 DP, 2 1B, 1 CF) ... Hit safely in 12 of 14 games from Feb. 16-March 8, hitting .421 over that stretch (16-for-38) ... vs. George Washington (Feb. 7): First two career hits were doubles, finishing 2-for-5 with three RBIs and a run scored ... at Houston (Feb. 14): Drove in a key insurance run with an RBI double in the sixth inning of a 4-2 win ... vs. Dayton (Feb. 15): Blasted first career home run – a first inning two-run shot – finishing the game with three RBIs and three runs scored while going 1-for-2 ... vs. Dayton (Feb. 16): Hit a two-run homer in the fifth inning for second long ball of the weekend ... vs. Notre Dame (Feb. 21): Broke a scoreless tie in the fourth inning with a run-scoring single to help the Ducks to a 5-1 win ... vs. Idaho State (Feb. 21): Went 2-for-2 with two doubles, two RBIs and two runs scored ... vs. Drake (Feb. 28): Delivered first career three-hit performance, going 3-for-4 with two RBIs and three runs scored ... at Oklahoma State (Feb. 29): Worked three walks while also coming up with a base knock ... vs. UIC (March 1): Drove in the only two runs of the game with a two-run single in the sixth inning of a 2-0 win ... vs. Seattle (March 7): Crushed an absolutely mammoth three-run shot out to left center in the fourth inning of a 10-2 win, going 2-for-3 with three RBIs and two runs scored.

HIGH SCHOOL

A two-time Oregon Gatorade Player of the Year, receiving the honor as both a junior and senior at Marist High School in Eugene ... Named the Oregon Gatorade Player of the Year as a senior after hitting .708 with 20 home runs, 56 RBIs and a .808 on-base percentage ... Scored 56 runs while stealing 11 bases and drawing 35 walks, helping lead Marist to a state 4A quarterfinal apeearance ... Also dominated in the circle, going 11-2 with a 1.23 ERA and 123 strikeouts ... Selected Prep Softball Player of the Year at the 2019 Oregon Sports Awards ... Earned Oregon Gatorade Player of the Year recognition after hitting .682 with 19 home runs and a .737 on-base percentage as a junior ... Posted a 22-2 record with a 1.09 ERA while striking out 204 over 134.2 innings ... Ended her career at Marist with 72 home runs and 252 RBIs, while going 33-4 with 327 strikeouts ... Finished as the highest-ranked Oregon recruit at No. 21 in the FloSoftball hot 100 rankings.

CARLSON'S CAREER STATS

Year	AVG	GP	GS	AB	R	H	2B	3B	HR	RBI	OBP	SLG	OPS	BB	HBP	SO	GDP	SF	SH	SB	SBA	PO	A	E	FLD %
2020	.294	24	23	68	16	20	6	0	3	20	.407	.515	.922	10	3	9	1	0	1	6	6	16	0	1	.941
TOTAL	**.294**	**24**	**23**	**68**	**16**	**20**	**6**	**0**	**3**	**20**	**.407**	**.515**	**.922**	**10**	**3**	**9**	**1**	**0**	**1**	**6**	**6**	**16**	**0**	**1**	**.941**

RACHEL CID #20

JUNIOR | INFIELDER
R/R | 5'3"
TRACY, CALIF.
TRACY HS

CAREER SINGLE-GAME HIGHS

Stat	No.	Opponent
Hits	4	at Utah (5/4/19)
Runs	4	2 times, last vs. Dayton (2/15/20)
RBIs	4	2 times, last at Utah (5/4/19)
Doubles	2	at Utah (5/4/19)
Triples	0	
Home Runs	1	16 times, last at Saint Mary's (3/11/20)
Stolen Bases	1	5 times, last vs. Seattle (3/8/20)
Walks	3	vs. Missouri (2/9/19)
Multiple-Hit Games*	15	7 in 2020
Multiple-RBI Games*	16	9 in 2020

*multiple hit and RBI games are career totals

AS A SOPHOMORE | 2020
Pac-12 Player of the Week (Feb. 18)
Hit .387 while leading the team and finishing fifth in the Pac-12 with seven home runs ... Also the team-leader and eighth in the conference with 27 RBIs, in addition to scoring 22 runs and leading the team with 11 walks ... Slugged .707 while reaching base at a .471 clip and was one of four Oregon players to have an OPS over 1.000 at 1.178 ... Did not commit an error all season in 45 chances at the hot corner ... Started all 24 games at third base ... Led the team with nine multi-RBI games and was third with eight multi-hit games ... Homered in three straight games against Houston, Dayton and Bethune-Cookman from Feb. 15-20 ... Drove in multiple runs in five straight games from Feb. 15-20, finishing with 12 RBIs over that stretch ... vs. George Washington (Feb. 7): Reached base in all five plate appearances, going 3-for-3 with a career-high four runs scored, a home run and two RBIs while drawing a pair of walks ... Houston Tournament (Feb. 14-16): Earned first career Pac-12 Player of the Week honor after hitting .467 with two home runs, eight RBIs and seven runs scored, including a pair of three-RBI performances ... vs. Dayton (Feb. 15): Matched a career-high for runs, scoring four once again while going 2-for-4 with two RBIs and a walk ... at Houston (Feb. 15): Went 2-for-4 with three RBIs and two runs scored, including a solo homer in the fifth inning to provide a key insurance run in a 9-4 win ... vs. Dayton (Feb. 16): Hit the game-ending three-run opposite field homer in a 9-0 run-rule win ... vs. Bethune-Cookman (Feb. 20): Blasted a second-inning two-run shot, finishing 2-for-4 with two RBIs ... vs. Drake (Feb. 28): Hit a second-inning two-run blast in a 12-1 win, finishing 1-for-3 with two runs scored ... vs. Seattle (March 7): Went 2-for-3 with a RBI and run scored while hitting first career triple ... vs. Portland State (March 8): Matched a season-high with three RBIs, going 1-for-2 with a run scored and a walk ... at Saint Mary's (March 11): Delivered second three-hit performance of the season, going 3-for-4 with a two-run homer.

AS A FRESHMAN | 2019
Pac-12 All-Freshman; Two-time Pac-12 Freshman of the Week (Feb. 12, May 6)
A Pac-12 All-Freshman selection after batting .260 with nine home runs, seven doubles and 31 RBIs in first season with the Ducks ... Nine home runs were the most by a UO freshman since 2013 ... Second on the team in RBIs ... Two-time Pac-12 Freshman of the Week ... Recorded seven multi-hit games and seven multi-RBI games, including a pair of four-RBI performances ... Third on the team with 27 walks drawn ... Named the first Pac-12 Freshman of the Week of 2019 after batting a whopping .471 with three home runs and a team-high 10 RBIs at the Kajikawa Classic ... Went 3-for-3 with a home run, four RBIs and three runs scored in collegiate debut vs. Kansas (Feb. 8) and homered again later that day against CSUN ... Blasted third homer of opening weekend on Feb. 9 vs. Bradley while going 3-for-4 with three RBIs ... Finished 2-for-3 with a home run, double and two RBIs on March 9 vs. No. 19 Oklahoma State ... Homered in back-to-back games on March 29-30 at Stanford ... Blasted a two-run homer on April 6 in win at Missouri ... Came up with a huge solo home run in the seventh inning at No. 1 UCLA on April 12 to help Oregon hold on for a 4-3 upset win ... Named the Pac-12 Freshman of the Week for the second time on May 6 after hitting an incredible .750 with two doubles and five RBIs in three-game series at Utah ... Went a perfect 4-for-4 with two doubles and four RBIs in May 4 win at Utah ... One of four Ducks to start all 52 games, making 49 starts at third base and filling in at shortstop during the Utah series.

CID'S CAREER STATS

Year	AVG	GP	GS	AB	R	H	2B	3B	HR	RBI	OBP	SLG	OPS	BB	HBP	SO	GDP	SF	SH	SB	SBA	PO	A	E	FLD %
2019	.260	52	52	146	25	38	7	0	9	31	.381	.493	.874	27	2	26	3	1	1	3	3	54	54	6	.947
2020	.387	24	24	75	22	29	1	1	7	27	.471	.707	1.178	11	1	9	1	0	2	2	2	17	28	0	1.000
TOTAL	**.303**	**76**	**76**	**221**	**47**	**67**	**8**	**1**	**16**	**58**	**.411**	**.556**	**.967**	**38**	**3**	**35**	**4**	**1**	**3**	**5**	**5**	**71**	**82**	**6**	**.962**

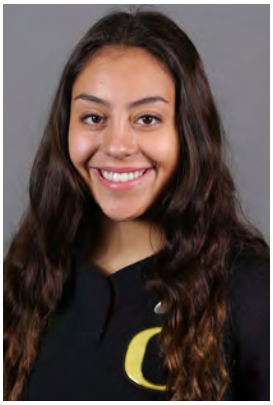

JAZZY CONTRERAS #29

FRESHMAN | UTILITY
R/R | 5'5"
SAN MARCOS, CALIF.
CALIFORNIA HS

CAREER SINGLE-GAME HIGHS

Stat	No.	Opponent
Hits	None	
Runs	1	4 times, last vs. Mississippi St. (2/20/20)
RBIs	None	
Doubles	None	
Triples	None	
Home Runs	None	
Stolen Bases	1	vs. Long Beach State (2/9/20)
Walks	None	
Multiple-Hit Games*	None	
Multiple-RBI Games*	None	

*multiple hit and RBI games are career totals

AS A FRESHMAN | 2020

Appeared in 11 games, primarily as a pinch-runner ... Scored four runs and stole a base while ... vs. BYU (Feb. 7): Scored the go-ahead run in the fifth inning of a 3-1 win ... vs. Mississippi State (Feb. 20): Came across to score a key insurance run in the sixth inning ... vs. Idaho State (Feb. 21): Got first career at-bat.

HIGH SCHOOL

Enjoyed a strong prep career for California High School, hitting .333 in her four-year career ... Posted a .349 average with a pair of triples as a senior, a year after batting .300 during her junior season ... Turned in six multi-hit games as a senior and four multi-hit efforts her junior year ... Competed this summer with the Sorcerer 18 Gold Williams club team at the Premier Girls Fastpitch National Championship.

CONTRERAS' CAREER STATS

Year	AVG	GP	GS	AB	R	H	2B	3B	HR	RBI	OBP	SLG	OPS	BB	HBP	SO	GDP	SF	SH	SB	SBA	PO	A	E	FLD %
2020	.000	11	0	1	4	0	0	0	0	0	.000	.000	0	0	0	0	0	0	0	1	1	0	0	0	.000
TOTAL	**.000**	**11**	**0**	**1**	**4**	**0**	**0**	**0**	**0**	**0**	**.000**	**.000**	**0**	**0**	**0**	**0**	**0**	**0**	**0**	**1**	**1**	**0**	**0**	**0**	**.000**

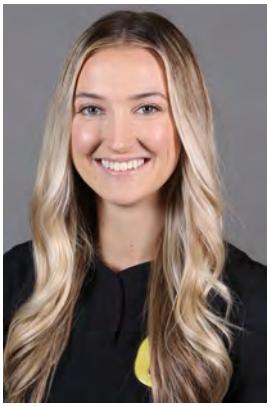

HALEY CRUSE #26

SENIOR | OUTFIELDER
R/R | 5'7"
SAN DIEGO, CALIF.
DEL NORTE HS

CAREER SINGLE-GAME HIGHS

Stat	No.	Opponent
Hits	4	at Stanford (3/30/19)
Runs	3	5 times, last vs. Idaho St. (2/21/20)
RBIs	4	vs. Portland State (4/23/19)
Doubles	2	at Oregon State (3/29/18)
Triples	1	2 times, last vs. CSUN (2/8/19)
Home Runs	1	7 times, last vs. Seattle (3/7/20)
Stolen Bases	3	2 times, last vs. Dayton (2/15/20)
Walks	3	at UCSB (2/24/19)
Multiple-Hit Games*	39	11 in 2020
Multiple-RBI Games*	12	5 in 2020

*multiple hit and RBI games are career totals

SENIOR (2020)
Softball America Second-Team All-American; Pac-12 Player of the Week (Feb. 25)
Led the team and finished third in the conference with a .457 batting average ... The first player in program history to lead the team in hitting three straight years ... Second in the Pac-12 in total hits with 37, fourth with 30 runs scored and tied for the conference lead with 15 stolen bases ... Led the team in all three of those categories in addition to on-base percentage (.505) ... Also first on the team with 12 multi-hit games, including five three-hit games ... The only Power 5 player and one of just seven overall nationally to have stolen at least 15 bases without being thrown out ... Ended the season on a nine-game hitting streak, and hit safely in 21 of the 24 games ... Started all 24 games, 19 in center field and five in right, while hitting leadoff in every game ... Reached and scored a run in the first inning in nine of the 24 games ... Mary Nutter Classic (Feb. 20-22): Named the Pac-12 Player of the Week for the first time in her career after leading all players in the elite 29-team tournament with a .667 batting average and 10 runs scored ... Also reached base at a .684 clip while hitting two doubles and two triples, driving in six runs ... vs. Seattle (March 7): Hit a leadoff solo homer and finished 1-for-2 with two RBIs in a 10-2 win.

AS A JUNIOR | 2019
Third Team All-Pac-12; NFCA Second Team All-Pacific Region; Pac-12 All-Academic Honorable Mention
Led the Ducks as a junior with a .348 batting average and a .465 on-base percentage ... Tallied five doubles, two home runs, a triple and 19 RBIs ... Hit .373 with a .464 OBP during conference games ... Top 10 in the Pac-12 in OBP (.465), walks (31) and stolen bases (13) ... Second on the team with 13 multi-hit games, including her first career four-hit game on March 30 at Stanford ... Recorded four games with multiple RBIs, including a four-RBI performance against Portland State on April 23 that included a three-run inside-the-park home run to cap a 9-8 comeback win for the Ducks ... Thrived after returning to the leadoff spot on March 29 at Stanford, batting .406 with a .479 OBP over her last 20 games ... Blasted first home run of the year on April 19 against Cal while going 2-for-3 ... Stole a career-high three bases on March 27 at Pacific ... Went 3-for-4 with three RBIs and two stolen bases on March 9 vs. Oklahoma State.

AS A SOPHOMORE | 2018
- Third Team All-Pac-12; NFCA Second Team All-Pacific Region; Pac-12 All-Academic Second Team
Led all Pac-12 hitters with a .426 batting average in conference games, 70 points better than second place (.356) ... Her .377 overall batting average ranked sixth in the Pac-12 and first among Ducks to headline breakout sophomore season ... Ranked ninth in the Pac-12 with a .430 on-base percentage, drawing 12 walks with only 13 strikeouts in 130 at-bats ... Appeared in 59 of Oregon's 62 games, making 46 starts ... Had three straight two-hit games and five in a six-game span from April 29 to May 11, including her first home run of the season on May 4 vs. Utah ... Went 2-for-3 with two runs scored to open the Super Regionals vs. No. 19 Kentucky, and added a double and an RBI in another two-hit night two days later to send UO to the Women's College World Series ... Blasted her second homer of the year against No. 8 Arizona State to open the WCWS, notching her lone two-RBI game of the season ... Went 2-for-3 with a double and an RBI against Florida State in UO's final game of the WCWS.

AS A FRESHMAN | 2017
Made 34 appearances in her first season with the Ducks, including four starts...Scored 14 runs and drove in seven...All four of her hits on the season went for extra bases - two doubles, one triple and one home run.

CRUSE'S CAREER STATS

Year	AVG	GP	GS	AB	R	H	2B	3B	HR	RBI	OBP	SLG	OPS	BB	HBP	SO	GDP	SF	SH	SB	SBA	PO	A	E	FLD %
2017	.190	34	4	21	14	4	2	1	1	7	.346	.524	.870	5	0	1	0	0	0	4	4	7	0	0	1.000
2018	.377	59	46	130	36	49	11	0	2	9	.430	.508	.938	12	0	13	0	0	5	10	13	21	2	0	1.000
2019	.348	48	48	141	31	49	5	1	2	19	.465	.440	.905	31	0	21	0	0	1	13	15	72	2	4	.949
2020	.457	24	24	81	30	37	4	2	2	16	.505	.630	1.135	9	1	3	0	2	1	15	15	21	1	0	1.000
TOTAL	**.373**	**165**	**122**	**373**	**111**	**139**	**22**	**4**	**7**	**51**	**.455**	**.509**	**.964**	**57**	**1**	**38**	**0**	**2**	**7**	**42**	**47**	**121**	**5**	**4**	**.969**

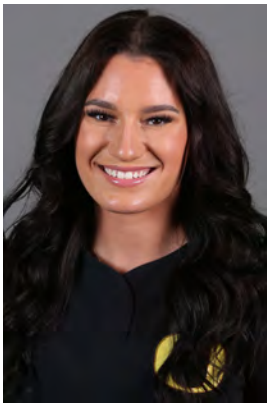

JORDAN DAIL #2

JUNIOR | PITCHER
L/L | 5'6"
FOREST, VA.
BROOKVILLE HS/VIRGINIA TECH

CAREER SINGLE-GAME HIGHS

Stat	No.	Opponent
Innings	7.0	24 times, last vs. Notre Dame (2/21/20)
Strikeouts	13	at Pacific (3/27/19)

CAREER NO-HITTERS

Feb. 16, 2019 vs. Florida Atlantic (7.0 IP, 0 H, 0 R, 4 BB, 9 K)
March 27, 2019 at Pacific (7.0 IP, 0 H, 0 R, 5 BB, 13 K)

AS A JUNIOR | 2020
Went 5-1 with a 2.39 ERA and 47 strikeouts to just seven walks over 44.0 innings pitched ... Finished third in the conference and 16th nationally in strikeout-to-walk ratio at 6.71 ... Fourth in the Pac-12 and 32nd in the country in walks allowed per seven innings, giving up just 1.11 ... Also recorded a pair of saves, finishing as one of just four pitchers in the conference to have multiple saves while earning five or more wins in the circle ... Showed drastic improvement in her control from her sophomore to junior seasons, going from giving up 3.56 walks per seven innings in 2019 to just 1.11 this year ... Lowered her ERA from 4.12 as a sophomore to 2.39 as a junior ... Puerto Vallarta College Challenge (Feb. 6-9): Did not allow a run on the opening weekend of the season, throwing 12.0 innings over three games and striking out 15 while walking just one and surrendering only five hits ... vs. Nevada (Feb. 8): Tossed seventh career shutout, and sixth as a Duck, striking out 11 and walking one while allowing four hits in a complete game ... vs. Long Beach State (Feb. 9): Threw a perfect sixth and seventh inning out of the bullpen to earn first save as a Duck ... vs. Notre Dame (Feb. 21): Worked a complete game with three strikeouts, allowing a run on seven hits in a 5-1 win ... at Tulsa (Feb. 28): Earned second save of the year, going three shutout innings and striking out three while allowing just a hit ... vs. Seattle (March 7): Took a no-hitter into the fifth inning of a run-rule win but ending up giving up a pair of runs on two hits while fanning seven.

AS A SOPHOMORE | 2019
Second Team All-Pac-12; Two-time Pac-12 Pitcher of the Week (April 8, April 22)
An absolute workhorse for the Ducks as the only scholarship pitcher the circle, compiling an 18-18 record with a 4.12 ERA in a whopping 248.0 innings pitched over 45 appearances (39 starts) ... Two-time Pac-12 Pitcher of the Week ... Threw no-hitters against Florida Atlantic (Feb. 16) and Pacific (March 27), becoming just the fourth Duck ever to throw multiple seven-inning no-hitters in one season ... Led the Pac-12 by more than 70.0 innings pitched and ranked second in the nation during the regular season ... 248.0 innings ranks eighth in UO single-season history, the most by a Duck since 2014 ... Third in program history in games started and tied for fifth in appearances ... Second in the Pac-12 and 17th in the NCAA during the regular season with a career-high 240 strikeouts, the sixth-most in UO single-season history ... Second in the Pac-12 with 60 batters struck out looking ... Fifth in the Pac-12 with 18 wins in the regular season ... Tossed 23 complete games and five shutouts ... Started the season 9-0 with a 2.33 ERA and 74 strikeouts through first 12 appearances (nine starts) ... Fired first career no-hitter on Feb. 16 against Florida Atlantic, striking out nine over seven complete innings ... Earned the win over No. 8 LSU the day before her first no-hitter, striking out eight in a complete-game effort ... Took a tough loss despite a brilliant performance against No. 3 Florida at the Judi Garman Classic on Feb. 28, striking out six without allowing an earned run over six stellar innings ... Tossed second no-hitter of the season on March 27 at Pacific, racking up a career-high 13 strikeouts to lead Oregon to a 5-0 win ... Named the Pac-12 Pitcher of the Week for the first time (April 8) after going 3-0 with three complete games in a span of 24 hours at the Mizzou Tournament, allowing just five runs with 23 strike-outs over 19.0 innings ... Absolutely stellar in leading the Ducks to a 4-3 upset win at No. 1 UCLA on April 12, striking out 12 while allowing only three runs in seven full innings ... Earned second Pac-12 Pitcher of the Week award (April 22) after holding California scoreless with 22 strikeouts over 20.2 innings, including back-to-back complete-game shutouts ... Started Oregon's final 17 games.

DAIL'S CAREER STATS (Played 2018 at Virginia Tech)

Year	ERA	W	L	App	GS	CG	SHO	CBO	SV	IP	H	R	ER	BB	SO	2B	3B	HR	BF	B/Avg	WP	HBP	BK	SFA	SHA
2018	3.07	6	10	25	14	8	2	1	1	98.0	73	56	43	51	116	12	3	8	442	.209	27	30	0	4	7
2019	4.12	18	18	45	39	23	5	5	0	248.0	242	170	146	126	240	50	6	42	1133	.256	42	34	0	8	21
2020	2.39	5	1	11	8	3	1	1	2	44.0	39	15	15	7	47	7	3	3	182	.234	3	4	0	1	3
TOTAL	**3.66**	**29**	**29**	**81**	**61**	**34**	**8**	**7**	**3**	**390.0**	**354**	**241**	**204**	**184**	**403**	**69**	**12**	**53**	**1,757**	**.241**	**71**	**66**	**0**	**13**	**31**

SAMARIA DIAZ #21

SENIOR | PITCHER
R/R | 5'10"
WEST COVINA, CALIF.
BISHOP AMAT HS/NEW MEXICO STATE

CAREER SINGLE-GAME HIGHS

Stat	No.	Opponent
Innings	10.0	vs. California (2/23/19)
Strikeouts	13	3 times, last vs. UMKC (4/27/19)

AS A SENIOR | 2020
Softball America Third-Team All-American
Third in the conference and 15th in the country with a 1.00 ERA while going 8-0 with 53 strikeouts and nine walks over 42.0 innings ... One of only two pitchers in the Pac-12 to win eight games without taking a loss ... Tossed a pair of shutouts and did not allow a run in 10 of her 13 appearances ... Fifth in the conference in both strikeout-to-walk ratio (5.89) and hits allowed per seven innings (4.33) ... Her 1.00 ERA is over a full run lower than her junior season at New Mexico State, when she posted a 2.10 ERA ... Led the conference and was eighth nationally with a 0.30 ERA through the first three weeks (seven appearances), giving up just one run over 23.1 innings ... vs. George Washington (Feb. 7): Struck out six and gave up just one hit over 3.1 innings in first appearance as a Duck ... Houston Tournament (Feb. 14-16): Dominated over three appearances (two in relief) going 3-0 while working 15.0 shutout innings with 18 strikeouts to just two walks ... at Houston (Feb. 14): Got the win throwing 4.2 no-hit innings out of the bullpen, striking out six to earn the win ... at Houston (Feb. 15): Earned the victory out of the bullpen for the second straight day against the Cougars, going 4.1 scoreless innings with four strikeouts and no walks ... vs. Dayton (Feb. 16): Threw a six-inning shutout with eight punch-outs and no walks in a 9-0 run-rule win ... vs. UIC (March 1): Worked a complete-game shutout with seven strikeouts and just one walk while allowing five hits in a 2-0 win ... vs. Seattle (March 7): Got the win after entering with two runners on and no outs in the eighth inning and stranding them both, setting up Oregon for a walk-off in the bottom half.

BEFORE OREGON
Played three seasons at New Mexico State ... Enjoyed a breakout year as a junior in 2019, earning WAC Pitcher of the Year honors after going 16-9 with a 2.10 ERA and 228 strikeouts across 177.0 innings pitched ... Also earned All-WAC first team and NFCA all-region third team recognition ... Ranked tied for 28th nationally in strikeouts and 19th in strikeouts per seven innings (9.0) ... Threw 16 complete games and eight shutouts, and also tied for seventh in the country with seven saves ... Appeared in 38 games as a sophomore, making 17 starts ... Went 6-9 while striking out 80 over 99.1 innings ... Went 16-8 with two saves as a freshman with a 4.57 ERA over 136.1 innings, appearing in 41 games ... Named to the WAC All-Tournament team after tossing 14 innings, striking out 12 and posting a 3.00 ERA.

DIAZ'S CAREER STATS (Played 2017-19 at New Mexico State)

Year	ERA	W	L	App	GS	CG	SHO	CBO	SV	IP	H	R	ER	BB	SO	2B	3B	HR	BF	B/Avg	WP	HBP	BK	SFA	SHA
2017	4.57	16	8	41	18	5	0	2	2	136.1	152	100	89	82	78	24	4	21	660	.277	8	18	1	5	7
2018	4.09	6	9	38	17	2	0	4	2	99.1	112	71	58	32	80	22	1	18	462	.280	4	17	0	0	13
2019	2.10	16	9	43	27	16	8	1	7	177.0	133	65	53	68	228	23	5	15	747	.207	4	22	0	3	13
2020	1.00	8	0	13	6	2	2	4	0	42.0	26	8	6	9	53	8	0	1	159	.181	6	4	0	0	2
TOTAL	**3.18**	**46**	**26**	**135**	**68**	**25**	**10**	**11**	**11**	**454.2**	**423**	**244**	**206**	**191**	**439**	**76**	**10**	**55**	**2,028**	**.244**	**22**	**61**	**1**	**8**	**35**

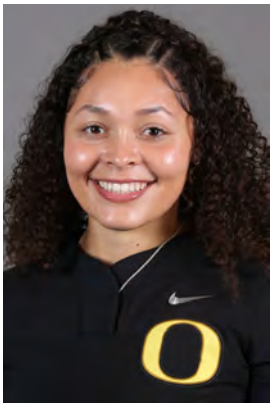

MYA FELDER #7

SOPHOMORE | INFIELDER
R/R | 5'6"
FRESNO, CALIF.
CLOVIS EAST HS/NEW MEXICO STATE

AS A SOPHOMORE | 2020

Fifth on the team with a .356 batting average while hitting a pair of home runs and driving in 10 runs ... Finished with a .463 on-base percentage with nine walks and six runs scored ... Played in 20 games, making 17 starts – 15 at first base and two as designated player ... Committed just one error in 66 chances at first base ... Turned in three multi-hit games and a pair of multi-RBI games ... Puerto Vallarta College Challenge (Feb. 6-9): Went 5-for-12 (.417) on the opening weekend with a pair of runs scored and three walks ... vs. Utah Valley (Feb. 6): Recorded first multi-hit performance of the season in the opener, going 2-for-3 with an RBI ... at Houston (Feb. 14): Hit first homer as a Duck with a go-ahead two-run shot in the fifth inning to lead Oregon to a 4-2 win ... at Houston (Feb. 15): Blasted second homer of the weekend, this time a solo homer in the fifth inning, finishing the game 2-for-2 with two runs scored and a pair of walks ... vs. Bethune-Cookman (Feb. 20): Went a perfect 3-for-3 at the plate with three RBIs and a double ... vs. Seattle (March 7): Delivered an RBI single to kick off the scoring in a nine-run fourth inning, leading Oregon to a 10-2 win.

BEFORE OREGON

Named the WAC Freshman of the Year and an All-WAC first team selection in 2019 at New Mexico State ... Led the Aggies with a .357 batting average while racking up 12 home runs, 16 doubles and a team-high 46 RBIs ... Put together a whopping .701 slugging percentage to go with a strong .443 on-base percentage ... Struck out only 12 times in 157 at-bats while drawing 22 walks ... A three-time WAC hitter of the week ... Also earned NFCA National Player of the Week honors on May 7 after a monster week that included a 4-for-4 performance with a home run, two doubles and six RBIs in a win at CSU Bakersfield ... Had three different games with two home runs, racking up 13 multi-RBI performances.

HIGH SCHOOL

A three-time all-conference selection at Clovis East High School in Clovis, Calif. ... Named the TRAC offensive player of the year in 2016 after a huge sophomore season in which she hit .490 with seven home runs, 14 doubles and 43 RBIs ... Followed that up by batting .483 with 11 doubles, four home runs and 19 RBIs as a junior, leading her team to a second straight third-place league finish.

CAREER SINGLE-GAME HIGHS

Stat	No.	Opponent
Hits	4	at CSU Bakersfield (5/3/19)
Runs	3	12 times, last vs. UMKC (4/27/19)
RBIs	6	at CSU Bakersfield (5/3/19)
Doubles	2	2 times, last at CSU Bakersfield (5/3/19)
Triples	1	at Cal Baptist (4/13/19)
Home Runs	2	3 times, last at New Mexico (4/23/19)
Stolen Bases	1	5 times, last at LMU (4/15/19)
Walks	2	3 times, last at Houston (2/15/20)
Multiple-Hit Games*	17	3 in 2020
Multiple-RBI Games*	16	2 in 2020

*multiple hit and RBI games are career totals

FELDER'S CAREER STATS (Played 2019 at New Mexico State)

Year	AVG	GP	GS	AB	R	H	2B	3B	HR	RBI	OBP	SLG	OPS	BB	HBP	SO	GDP	SF	SH	SB	SBA	PO	A	E	FLD %
2019	.357	55	55	157	32	56	16	1	12	46	.443	.701	1.144	22	3	12	3	1	3	5	7	56	86	7	.953
2020	.356	20	17	45	6	16	1	0	2	10	.463	.511	.974	9	0	7	1	0	1	0	0	63	3	1	.985
TOTAL	**.356**	**75**	**72**	**202**	**38**	**72**	**17**	**1**	**14**	**56**	**.447**	**.658**	**1.105**	**31**	**3**	**19**	**4**	**1**	**4**	**5**	**7**	**119**	**89**	**8**	**.963**

HANNAH GALEY #8

JUNIOR | UTILITY
R/R | 5'9"
SCAPPOOSE, ORE.
SCAPPOOSE HS

CAREER SINGLE-GAME HIGHS

Stat	No.	Opponent
Hits	3	vs. Kansas (2/8/19)
Runs	3	vs. George Washington (2/7/20)
RBIs	5	vs. Kansas (2/8/19)
Doubles	1	3 times, last vs. G. Washington (2/7/20)
Triples	0	
Home Runs	2	vs. Kansas (2/8/19)
Stolen Bases	1	5 times, last vs. Seattle (3/7/20)
Walks	2	3 times, last vs. Portland State (4/23/19)
Multiple-Hit Games*	4	1 in 2020
Multiple-RBI Games*	3	1 in 2020

*multiple hit and RBI games are career totals

AS A SOPHOMORE | 2020
Appeared in 21 games, making eight starts (five in left field, three in center) ... Scored eight runs while reaching base at a .375 clip with four RBIs and five walks ... Hit .222 with a double and a pair of stolen bases ... Puerto Vallarta Challenge (Feb. 6-9): Went 3-for-7 with four runs scored, four RBIs and two walks on the opening weekend of the season ... vs. George Washington (Feb. 7): Turned in only multi-hit game of the year, going 2-for-3 with a career-high three runs scored, a double and an RBI ... vs. Long Beach State (Feb. 9): Delivered an RBI single in the second inning to put the Ducks up by two on the way to a 4-1 win ... vs. Dayton (Feb. 15): Recorded only multi-RBI game of the season, driving in two runs while scoring once and drawing a walk ... vs. Seattle (March 7): Singled and scored a run while working a walk.

AS A FRESHMAN | 2019
Blasted four home runs with 15 RBIs while playing 41 games, 39 starts, as a true freshman ... Recorded three multi-hit games and two multi-RBI games ... Burst onto the scene with a huge collegiate debut, hitting a pair of home runs and finishing 3-for-5 with five RBIs in season opener against Kansas (Feb. 8) ... The only Duck in 2019 to hit multiple home runs in one game or drive in five runs in a single game ... Capped a big opening weekend with third home run on Feb. 10 vs. Seattle U while going 2-for-3 with three RBIs ... Finished 2-for-2 with a double and two runs scored on April 6 vs. Pittsburgh ... Homered high off the left-field foul pole at Jane Sanders Stadium on April 28 vs. Oregon State ... Made 20 starts in right field, 15 at first base, three in center field and one at designated player.

HIGH SCHOOL
Enjoyed a terrific career at Scappoose High School, hitting .539 with 46 total home runs, 217 RBIs and 200 runs scored ... PGF Western Region all-American ... Shined as a senior despite missing time due to injury, batting .556 with seven home runs, 47 RBIs and 40 runs in just 87 plate appearances ... Put together a stellar junior season in 2017, hitting .608 with a program-record 14 home runs to go with 10 doubles, six triples, 60 RBIs and 56 runs en route to being named the Cowapa League player of the year ... Did not strike out once during junior and senior seasons... Primarily played shortstop during high school career.

GALEY'S CAREER STATS

Year	AVG	GP	GS	AB	R	H	2B	3B	HR	RBI	OBP	SLG	OPS	BB	HBP	SO	GDP	SF	SH	SB	SBA	PO	A	E	FLD %
2019	.175	41	39	97	18	17	2	0	4	15	.325	.320	.645	21	1	33	1	1	1	3	4	80	8	6	.936
2020	.222	21	8	18	8	4	1	0	0	4	.375	.278	.653	5	0	7	0	1	1	2	2	11	1	0	1.000
Total	**.183**	**62**	**47**	**115**	**26**	**21**	**3**	**0**	**4**	**19**	**.333**	**.313**	**.646**	**26**	**1**	**40**	**1**	**2**	**2**	**5**	**6**	**91**	**9**	**6**	**.943**

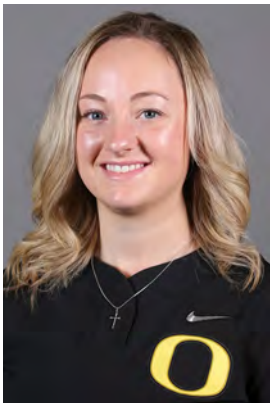

MADDIE HOPPER #1

SENIOR | INFIELDER
R/R | 5'8"
SALEM, ORE.
WESTERN MENNONNITE HS/ PACIFIC

AS A JUNIOR | 2020

A key option off the bench, used primarily as a pinch-hitter ... Hit .455 with seven RBIs and three runs scored in addition to three walks ... Reached base at a .520 clip ... Went 4-for-10 with an RBI and two walks as a pinch-hitter ... Appeared in 15 games, getting two starts at designated player during the Oregon Tournament ... Turned in two multi-hit and multi-RBI games each ... vs. Utah Valley (Feb. 6): Singled in first at-bat as a Duck – a pinch-hit single to right field ... vs. George Washington (Feb. 7): Went 2-for-2 with an RBI off the bench ... vs. Dayton (Feb. 15): Delivered a two-run single off the bench in addition to drawing a walk ... vs. Drake (Feb. 28): Came through with a two-RBI base knock late in a 12-1 win ... vs. Loyola Marymount (March 7): Got first start as a Duck in the home opener and went 2-for-3 with a run scored ... vs. Portland State (March 8): Earned second start of the weekend and finished 1-for-3 with an RBI and a run scored.

BEFORE OREGON

Hit .293 as a sophomore at Pacific with three home runs and 21 RBIs while starting 47 games ... Hit safely in 14 of the final 18 games while batting .353 over that stretch ... Turned in nine multi-hit games, including three over the final five games ... Posted a .290 batting average in 31 at-bats in 2018, her first collegiate action after redshirting the 2017 season.

HIGH SCHOOL

A standout player for West Salem and Western Mennonite High Schools ... Hit .586 with eight home runs and 57 RBIs, slugging .968 as a junior while earning second-team all-state and first-team all-conference honors.

CAREER SINGLE-GAME HIGHS

Stat	No.	Opponent
Hits	3	vs. Grand Canyon (2/10/18)
Runs	2	2 times, last vs. Rider (3/20/19)
RBIs	2	9 times, last vs. Drake (2/28/20)
Doubles	2	vs. LMU (5/4/19)
Triples	None	
Home Runs	1	3 times, last vs. Saint Mary's (4/20/19)
Stolen Bases	1	vs. UConn (3/10/18)
Walks	4	vs. Oregon State (4/22/19)
Multiple-Hit Games*	13	2 in 2020
Multiple-RBI Games*	9	2 in 2020

*multiple hit and RBI games are career totals

HOPPER'S CAREER STATS (Played 2018-19 at Pacific)

Year	AVG	GP	GS	AB	R	H	2B	3B	HR	RBI	OBP	SLG	OPS	BB	HBP	SO	GDP	SF	SH	SB	SBA	PO	A	E	FLD %
2018	.227	16	7	22	5	5	2	0	1	5	.320	.455	.775	2	1	9	0	0	0	0	0	5	5	4	.714
2019	.293	47	47	116	10	34	5	0	3	21	.382	.414	.796	16	2	24	1	2	1	0	0	79	14	3	.969
2020	.455	15	2	22	3	10	0	0	0	7	.520	.455	.975	3	0	3	0	0	0	0	0	4	0	0	1.000
TOTAL	**.292**	**78**	**56**	**160**	**18**	**49**	**7**	**0**	**4**	**33**	**.397**	**.425**	**.822**	**21**	**3**	**36**	**1**	**2**	**1**	**0**	**0**	**88**	**19**	**7**	**.939**

KATELYN HOWARD #17

JUNIOR | INFIELDER
R/R | 5'11"
LONG BEACH, CALIF.
WOODROW WILSON HS

CAREER SINGLE-GAME HIGHS

Stat	No.	Opponent
Hits	0	
Runs	0	
RBIs	1	at Utah (5/4/19)
Doubles	0	
Triples	0	
Home Runs	0	
Stolen Bases	0	
Walks	1	4 times, last vs. Dayton (2/15/20)
Multiple-Hit Games*	0	
Multiple-RBI Games*	0	

*multiple hit and RBI games are career totals

AS A SOPHOMORE | 2020
Played in three games, all in a pinch-hitting role ... vs. George Washington (Feb. 7): Drew a leadoff walk in a pinch-hit appearance ... vs. Dayton (Feb. 15): Worked a walk for the second time as a pinch-hitter.

AS A FRESHMAN | 2019
Appeared in 12 games as a true freshman, making seven starts as the designated player ... Recorded first career RBI on May 4 at Utah ... Drew walks in back-to-back games at No. 1 UCLA on April 13-14.

HIGH SCHOOL
A three-sport athlete (basketball, volleyball and softball) at Woodrow Wilson High School in Long Beach, Calif. ... Helped lead team to first league title in five years as a senior, earning all-league and Press-Telegram Dream Team honors ... Led league in RBIs (33), home runs (9) and slugging percentage (.760) as a junior ... Competed for the So Calif Athletics travel ball teams.

HOWARD'S CAREER STATS

Year	AVG	GP	GS	AB	R	H	2B	3B	HR	RBI	OBP	SLG	OPS	BB	HBP	SO	GDP	SF	SH	SB	SBA	PO	A	E	FLD %
2019	.000	12	7	24	0	0	0	0	0	1	.077	.000	.077	2	0	10	1	0	0	0	0	0	0	0	.000
2020	.000	3	0	1	0	0	0	0	0	0	.667	.000	.667	2	0	0	0	0	0	0	0	0	0	0	.000
TOTAL	**.000**	**15**	**7**	**25**	**0**	**0**	**0**	**0**	**0**	**1**	**.138**	**.000**	**.138**	**4**	**0**	**10**	**1**	**0**	**0**	**0**	**0**	**0**	**0**	**0**	**.000**

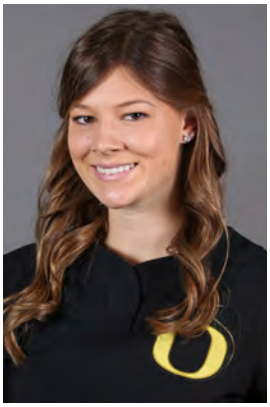

MAKENNA KLIETHERMES #15

FRESHMAN | PITCHER
R/R | 5'11"
WARDSVILLE, MO.
BLAIR OAKS HS

CAREER SINGLE-GAME HIGHS

Stat	No.	Opponent
Innings	2.0	vs. Dayton (2/15/20)
Strikeouts	5	vs. George Washington (2/7/20)

AS A FRESHMAN | 2020
Did not allow a hit over five appearances (one start) and 6.2 innings pitched, posting a 1.05 ERA ... Struck out 11 while giving up just one run and walking eight ... vs. George Washington (Feb. 7): Showed some electric stuff in collegiate debut, retiring all five batters faced via strikeout in 1.2 innings of relief ... vs. Dayton (Feb. 15): Got first career start in the circle, throwing two innings and striking out one while giving up a run without allowing a hit ... vs. Idaho State (Feb. 21): Worked a scoreless fifth inning with two strikeouts to close out a 13-0 win ... vs. Portland State (March 8): Tossed a three-up, three-down fifth inning to finish off a win, ending the game with back-to-back strikeouts.

HIGH SCHOOL
Named the Missouri Gatorade Player of the Year as a senior ... Selected a second-team high school All-American by the NFCA ... A two-time first-team all-state honoree at Blair Oaks High School in Missouri ... Went 21-2 with a 0.57 ERA and 300 strikeouts in 134.1 innings pitched ... Fired an incredible seven no-hitters in 2019 ... Struck out 15.6 batters per seven innings and walked just 31 on the season while surrendering only 47 hits ... Also hit .518 with three home runs and 28 RBI ... Helped lead the Lady Falcons to a 24-1 record and their second district championship in the last three years as a junior ... Struck out 16 in a two-hit shutout to send Blair Oaks to the state final four yet again last month ... The No. 28 ranked player by FloSoftball, Kliethermes played club ball for the DeMarini Aces.

KLIETHERMES' CAREER STATS

Year	ERA	W	L	App	GS	CG	SHO	CBO	SV	IP	H	R	ER	BB	SO	2B	3B	HR	BF	B/Avg	WP	HBP	BK	SFA	SHA
2020	1.05	0	0	5	1	0	0	2	0	6.2	0	1	1	8	11	0	0	0	28	.000	1	0	0	0	0
TOTAL	**1.05**	**0**	**0**	**5**	**1**	**0**	**0**	**2**	**0**	**6.2**	**0**	**1**	**1**	**8**	**11**	**0**	**0**	**0**	**28**	**.000**	**1**	**0**	**0**	**0**	**0**

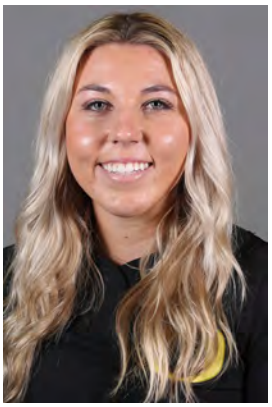

TERRA MCGOWAN #11

JUNIOR | CATCHER
R/R | 5'8"
MISSION VIEJO, CALIF.
MISSION VIEJO HS

CAREER SINGLE-GAME HIGHS

Stat	No.	Opponent
Hits	3	3 times, last vs. Drake (2/28/20)
Runs	3	vs. Portland State (3/8/20)
RBIs	5	vs. George Washington (2/7/20)
Doubles	2	2 times, last vs. Bethune-Cookman (2/20/20)
Triples	None	
Home Runs	1	2 times, last vs. Dayton (2/15/20)
Stolen Bases	1	4 times, last vs. Drake (2/28/20)
Walks	1	5 times, last vs. Portland State (3/8/20)
Multiple-Hit Games*	9	9 in 2020
Multiple-RBI Games*	4	4 in 2020

*multiple hit and RBI games are career totals

AS A REDSHIRT FRESHMAN | 2020

Fourth on the team with a .375 batting average while hitting three home runs and driving in 22 runs ... Finished third in the conference, 25th nationally and led the team with nine doubles ... Second among Pac-12 freshmen with her .375 batting average and fifth among conference freshman with her 22 RBIs ... Second on the team with 23 runs scored while going 6-for-6 in stolen bases ... One of four Ducks with an OPS over 1.000 at 1.016 ... Second on the team with nine multi-hit games, including a trio of three-hit performances ... Hit safely in 10 of the first 11 games, hitting .500 over that stretch ... Drove in multiple runs four times ... Started all 24 games, 22 at catcher and two in right field ... Puerto Vallarta Challenge (Feb. 6-9): Started off collegiate career with a bang, going 8-for-19 (.421) with three doubles, a home run and 10 RBIs on the opening weekend of the season ... vs. Utah Valley (Feb. 6): Went 2-for-4 with a pair of doubles and two RBIs in collegiate debut, delivering the game-ending two-run double in the sixth inning of a run-rule win ... vs. George Washington (Feb. 7): Drove in five runs, highlighted by a fourth-inning grand slam, finishing 3-for-4 with a double and two runs scored ... The five RBIs were a season-high for an Oregon player ... vs. Dayton (Feb. 15): Hit second homer of the year, blasting a solo shot to get the Ducks on the board in the first inning ... at Houston (Feb. 15): Drove in the go-ahead run in the fourth inning with a two-out double, finishing 2-for-4 with a run scored ... vs. Bethune-Cookman (Feb. 20): Went 3-for-4 with a pair of doubles and three RBIs, along with two runs ... vs. Drake (Feb. 28): Turned in third three-hit game of the year, going 3-for-4 with two runs scored ... vs. Loyola Marymount (March 7): Homered in first regular season at-bat in Jane Sanders Stadium, a first-inning solo shot to put the Ducks on the board ... vs. Portland State (March 8): Scored a season-high three runs, going 2-for-2 with a walk.

BEFORE OREGON

Joined the Ducks as a true freshman for the 2019 season after spending the fall at Arizona State ... Redshirted in 2019 due to Pac-12 transfer rules ... The No. 20 ranked player on the 2018 FloSoftball Hot 100 list and No. 21 on the Extra Inning Softball Elite 100.

HIGH SCHOOL

A three-time all-league first team selection and a member of the all-Orange County team in 2016 after leading Mission Viejo High School to the CIF Championship ... Hit a whopping .540 with seven home runs as a senior for Mission Viejo ... Mission Viejo's varsity offensive player of the year in 2017 ... Also starred for the OC Batbusters -Stith club team ... In addition to dominating on the field, she thrived in the classroom throughout her high school career ... Carried a 3.8 GPA and earned Scholar Athlete recognition from Mission Viejo following the 2017 season.

MCGOWAN'S CAREER STATS

Year	AVG	GP	GS	AB	R	H	2B	3B	HR	RBI	OBP	SLG	OPS	BB	HBP	SO	GDP	SF	SH	SB	SBA	PO	A	E	FLD %
2020	.375	24	24	80	23	30	9	0	3	22	.416	.600	1.016	7	0	9	0	2	0	6	6	167	14	0	1.000
TOTAL	**.375**	**24**	**24**	**80**	**23**	**30**	**9**	**0**	**3**	**22**	**.416**	**.600**	**1.016**	**7**	**0**	**9**	**0**	**2**	**0**	**6**	**6**	**167**	**14**	**0**	**1.000**

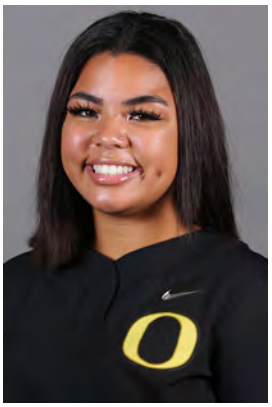

DEIJAH PANGILINAN #59

FRESHMAN | OUTFIELDER
R/R | 5'7"
VALLEJO, CALIF.
ST. PATRICK-ST. VINCENT HS

CAREER SINGLE-GAME HIGHS

Stat	No.	Opponent
Hits	3	3 times, last vs. LMU (3/7/20)
Runs	2	2 times, last vs. LMU (3/7/20)
RBIs	3	vs. LMU (3/7/20)
Doubles	1	3 times, last vs. Drake (2/28/20)
Triples	0	
Home Runs	2	vs. LMU (3/7/20)
Stolen Bases	1	vs. Notre Dame (2/21/20)
Walks	2	5 times, last vs. UIC (3/1/20)
Multiple-Hit Games*	3	3 in 2020
Multiple-RBI Games*	3	3 in 2020

*multiple hit and RBI games are career totals

AS A FRESHMAN | 2020

Hit .314 with a pair of home runs and 11 RBIs along with three doubles ... Scored nine runs and finished with a .391 on-base percentage while drawing five walks ... Played in 14 games, starting the last 13 games of the year in left field, after missing the first two weekends ... Turned three multi-RBI and multi-hit games ... Led the team with 10 RBIs over the last 10 games ... vs. Idaho State (Feb. 21): Picked up first career hit with a third-inning double before coming around to score, finishing 1-for-3 with a walk ... vs. Northwestern (Feb. 22): Went 2-for-2 with two runs scored, highlighted by a double in the fifth inning on which she ended up scoring via a two-base error to give the Ducks a key insurance run ... vs. Drake (Feb. 28): Doubled for the third straight game, driving in a pair of runs with a two-bagger in the fourth inning ... Oregon Tournament (March 7-8): Went 4-for-9 (.444) with two homers, six RBIs and four runs scored over the four games ... vs. Loyola Marymount (March 7): Blasted the first two homers of her career – a solo shot and two-run homer – to lead Oregon to a 7-5 win ... vs. Seattle (March 8): Delivered a walk-off sacrifice fly in the eighth inning to score Vallery Wong in a 3-2 win, finishing with two RBIs ... The walk-off was Oregon's first since March 2018.

HIGH SCHOOL

The No. 28 recruit in the nation by FloSoftball out of high school ... A Vallejo Times-Herald Athlete of the Year candidate as a senior ... Earned Tri-County Athletic League Rock Division MVP honors ... Hit .643 with 10 home runs and 40 RBIs while scoring 49 runs ... Stole 38 bases while drawing 14 walks ... Finished with multiple hits in 18 of 23 games played, highlighted by seven three-hit games and two four-hit games ... Went 11-for-12 with five home runs, 11 RBIs and four walks in the CIF North Coast Section playoffs ... Blasted three home runs with five RBIs and five runs scored in a quarterfinal win ... Named the co-MVP of the Tri-County Athletic League Rock Division as a junior. ... Joins the Ducks out of Vallejo, Calif., where she played for a California Cruisers club team that also produced current Ducks Jasmine Sievers and Rachel Cid.

PANGILINAN'S CAREER STATS

Year	AVG	GP	GS	AB	R	H	2B	3B	HR	RBI	OBP	SLG	OPS	BB	HBP	SO	GDP	SF	SH	SB	SBA	PO	A	E	FLD %
2020	.314	14	13	35	9	11	3	0	2	11	.391	.571	.962	5	2	8	0	4	0	1	2	18	0	0	1.000
TOTAL	**.314**	**14**	**13**	**35**	**9**	**11**	**3**	**0**	**2**	**11**	**.391**	**.571**	**.962**	**5**	**2**	**8**	**0**	**4**	**0**	**1**	**2**	**18**	**0**	**0**	**1.000**

LEXI WAGNER #35

JUNIOR | OUTFIELDER
R/R | 5'7"
VENETIA, PA.
SETON-LASALLE HS

CAREER SINGLE-GAME HIGHS

Stat	No.	Opponent
Hits	2	4 times, last vs. Idaho St. (2/21/20)
Runs	2	vs. Idaho State (2/21/20)
RBIs	3	vs. CSUN (2/8/19)
Doubles	1	2 times, last vs. Idaho St. (2/21/20)
Triples	0	
Home Runs	1	vs. Idaho State (2/21/20)
Stolen Bases	0	
Walks	2	3 times, last vs. Portland State (4/23/19)
Multiple-Hit Games*	4	1 in 2020
Multiple-RBI Games*	5	1 in 2020

*multiple hit and RBI games are career totals

AS A SOPHOMORE | 2020
Appeared in 21 games, starting three in left field and one in right ... Hit .333 with seven runs scored, a home run and three RBIs ... Got the start in left in each of the first two games of the season ... vs. Dayton (Feb. 15): Picked up first RBI of the year, going 1-for-2 with a run scored off the bench ... vs. Idaho State (Feb. 21): Crushed a pinch-hit, two-run shot out to left field in the third inning, finishing 2-for-2 with two runs scored and a double in addition to the homer ... vs. Saint Mary's (March 11): Came off the bench as a defensive replacement and picked up a single in the seventh inning.

AS A FRESHMAN | 2019
Played in 46 games while making 43 starts as a true freshman ... Finished with 14 RBIs while recording a double and 17 walks ... Recorded four games with multiple RBIs and three multi-hit contests ... Went 2-for-3 with a season-high three RBIs on Feb.8 against CSUN ... Doubled in a 2-for-4 performance against Seattle on Feb. 10 while hitting .357 at the Kajikawa Classic to open the season ... Finished 2-for-2 and came up with a huge two-run single in a comeback win against Texas A&M on Feb. 23 ... Drove in two runs at Utah on May 4 ... Versatile defensively, making 23 starts in right field, five in left field, four at first base, three at third base and eight as the designated player.

HIGH SCHOOL
FloSoftball's No. 73 ranked recruit in the nation for the class of 2018 ... A 2018 PGF Northeast Region all-American ... The 2018 Gatorade Pennsylvania softball player of the year after batting .680 with 14 home runs, 39 RBIs and a whopping 1.800 slugging percentage for Seton LaSalle as a senior ... Hit .467 with eight homers and 32 RBIs as a junior, earning Class 2A player of the year honors from the Post-Gazette ... Did not strike out once as a junior.

WAGNER'S CAREER STATS

Year	AVG	GP	GS	AB	R	H	2B	3B	HR	RBI	OBP	SLG	OPS	BB	HBP	SO	GDP	SF	SH	SB	SBA	PO	A	E	FLD %
2019	.124	46	43	105	6	13	1	0	0	14	.248	.133	.381	17	1	41	0	2	5	0	0	71	7	1	.987
2020	.333	21	4	12	7	4	1	0	1	3	.429	.667	1.096	2	0	5	0	0	0	0	0	10	1	0	1.000
Total	**.145**	**67**	**47**	**117**	**13**	**17**	**2**	**0**	**1**	**17**	**.266**	**.188**	**.454**	**19**	**1**	**46**	**0**	**2**	**5**	**0**	**0**	**81**	**8**	**1**	**.989**

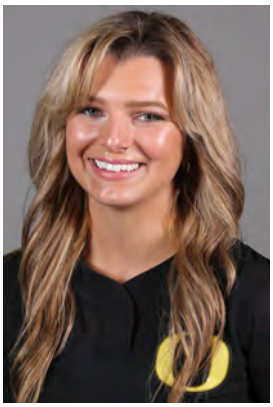

ANNALISA WILLIAMSON #4

JUNIOR | CATCHER
R/R | 5'9"
PORTLAND, ORE.
JESUIT HS

CAREER SINGLE-GAME HIGHS

Stat	No.	Opponent
Hits	2	vs. Oklahoma State (3/9/19)
Runs	2	vs. Oklahoma State (3/9/19)
RBIs	1	3 times, last at Utah (5/4/19)
Doubles	0	
Triples	0	
Home Runs	1	vs. Oklahoma State (3/9/19)
Stolen Bases	0	
Walks	2	2 times, last at Utah (5/3/19)
Multiple-Hit Games*	1	1 in 2019
Multiple-RBI Games*	0	

*multiple hit and RBI games are career totals

AS A SOPHOMORE | 2020
Appeared in three games, all in a pinch-hitting role ... vs. Dayton (Feb. 15): Worked a pinch-hit walk before going in behind the dish for the final two innings ... vs. Idaho State (Feb. 21): Walked and scored a run in the fifth inning of a 13-0 win.

AS A FRESHMAN | 2019
Made 19 starts and appeared in 22 games as a true freshman ... Recorded six hits with a home run and three RBIs while also drawing 11 walks and scoring six runs ... Homered against No. 19 Oklahoma State on on March 9 and finished with a season-high two hits and two runs scored ... Notched a single as a pinch-hitter on March 24 vs. No. 7 Washington ... Went 1-for-2 with a walk and a sacrifice bunt on March 30 at Stanford ... Notched hits in each of the final two games at Utah, including an RBI single on May 4 ... Two games with multiple walks ... Made three starts in right field and 16 at designated player, and also finished the May 3 game at Utah as the catcher.

HIGH SCHOOL
Local walk-on out of Jesuit High School in Portland, ... A first-team all-league selection for Jesuit ... Carried an impressive 3.8 GPA throughout high school ... Received the Archdiocese of Portland Christian Service Award ... Competed for the Northwest Bullets club team.

WILLIAMSON'S CAREER STATS

Year	AVG	GP	GS	AB	R	H	2B	3B	HR	RBI	OBP	SLG	OPS	BB	HBP	SO	GDP	SF	SH	SB	SBA	PO	A	E	FLD %
2019	.143	22	19	42	6	6	0	0	1	3	.321	.214	.435	11	0	22	0	0	4	0	0	6	0	2	.750
2020	.000	3	0	1	1	0	0	0	0	0	,667	.000	.667	2	0	0	0	0	0	0	0	3	0	0	1.000
TOTAL	**.140**	**25**	**19**	**43**	**7**	**6**	**0**	**0**	**1**	**3**	**.339**	**.209**	**.548**	**13**	**0**	**22**	**0**	**0**	**4**	**0**	**0**	**9**	**0**	**2**	**.818**

VALLERY WONG #99

FRESHMAN | UTILITY
R/R | 5'4"
SACRAMENTO, CALIF.
GRANT HS

CAREER SINGLE-GAME HIGHS

Stat	No.	Opponent
Hits	2	at Saint Mary's (3/11/20)
Runs	2	2 times, last vs. Drake (2/28/20)
RBIs	2	vs. Mississippi State (2/20/20)
Doubles	1	2 times, last vs. Drake (2/28/20)
Triples	0	
Home Runs	1	at Houston (2/15/20)
Stolen Bases	1	vs. Seattle (3/7/20)
Walks	2	at Oklahoma State (2/29/20)
Multiple-Hit Games*	1	1 in 2020
Multiple-RBI Games*	2	2 in 2020

*multiple hit and RBI games are career totals

FRESHMAN (2020)
Played in 16 games, showing a ton of versatility with 14 starts between five different positions (4 RF, 4 2B, 3 LF, 2 C, 1 CF) ... Hit .286 with a home run, two doubles, nine RBIs and 12 runs scored ... Finished with a .419 on-base percentage and eight walks ... Hit safely in seven of her first nine games, while reaching base in eight of those ... Also came across to score a run in seven of her first nine games played ... vs. Dayton (Feb. 15): Picked up first two career RBIs, going 1-for-2 with a walk and run scored ... at Houston (Feb. 15): Went the other way for her first career homer, a solo shot to right center in the fifth inning of a 9-4 win ... vs. Dayton (Feb. 16): Scored a pair of runs and drove one in, going 1-for-2 with a walk ... vs. Mississippi State (Feb. 20): Drove in the tying and go-ahead runs with a two-run double of the right-center wall in the fourth inning of a 7-2 win ... vs. Drake (Feb. 28): Doubled and drove in a run while scoring twice off the bench ... at Oklahoma State (Feb. 29): Worked a bases-loaded walk to give Oregon the lead in the eighth inning ... vs. Seattle (March 8): Scored the winning run on a Deijah Pangilinan walk-off sacrifice fly in the eighth inning, diving in just ahead of the tag in a 3-2 win ... at Saint Mary's (March 11): Delivered first career multi-hit performance, going 2-for-3.

HIGH SCHOOL
Selected to CalHi Sports' first-team all-state medium schools team as a senior ... Received first-team All-Metro recognition from the Sacramento Bee ... Batted .700 with eight home runs and 35 RBIs along with 13 doubles and three triples ... Hit safely in all 17 games played with 10 multi-hit games ... Drove in multiple runs 10 times, including each of the last five games of her senior season ... Named first-team All-Metro by the Sacramento Bee as a junior ... Selected to the All-Delta League team after hitting .480 with six home runs, 25 RBIs and eight stolen bases in 18 games ... Hit .537 with 24 RBIs and 27 runs scored in 20 games as sophomore, earning the honor of 2017 Grant softball player of the year.

WONG'S CAREER STATS

Year	AVG	GP	GS	AB	R	H	2B	3B	HR	RBI	OBP	SLG	OPS	BB	HBP	SO	GDP	SF	SH	SB	SBA	PO	A	E	FLD %
2020	.286	16	14	35	12	10	2	0	1	9	.419	.429	.848	8	0	7	0	0	1	1	1	50	4	1	.982
TOTAL	**.286**	**16**	**14**	**35**	**12**	**10**	**2**	**0**	**1**	**9**	**.419**	**.429**	**.848**	**8**	**0**	**7**	**0**	**0**	**1**	**1**	**1**	**50**	**4**	**1**	**.982**

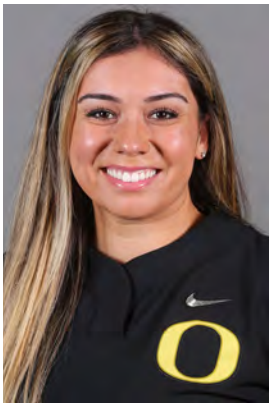

BROOKE YANEZ #23

JUNIOR | PITCHER
L/L | 5'7"
VENTURA, CALIF.
BUENA HS/UC DAVIS

CAREER SINGLE-GAME HIGHS

Stat	No.	Opponent
Innings	12.0	vs. Long Beach State (5/5/18)
Strikeouts	18	at Hawai'i (5/9/19)

CAREER NO-HITTERS

March 12, 2019 vs. Sacramento State (7.0 IP, 0 H, 0 R, 0 BB, 10 K)*
April 14, 2019 vs. Cal Poly (7.0 IP, 0 H, 0 R, 2 BB, 7 K)
*perfect game

AS A JUNIOR | 2020
Softball America Second-Team All-American; NFCA National Pitcher of the Week (Feb. 11)
Finished tied for third in the conference and 31st in the nation with a team-leading 94 strikeouts ... Ranked second in the Pac-12 and 16th nationally with 10.50 strikeouts per seven innings ... Went 9-1 with a 1.56 ERA over 62.2 innings, finishing sixth in the Pac-12 in wins and eighth in ERA ... Held opponents to a .172 batting average while recording a pair of saves and tossing two complete games ... One of four pitchers in the Pac-12 to record multiple saves with five or more wins ... Gave up just 4.13 hits per seven innings, a rate that led the team and was third in the league ... Reached double figures in strikeouts three times, the most by an Oregon pitcher ... Puerto Vallarta Challenge (Feb. 6-9): Named the NFCA National Pitcher of the Week after going 3-0 with a 0.50 ERA and 25 strikeouts to just two walks over 14.0 innings on the opening weekend ... vs. BYU (Feb. 7): Fanned the second-most batters in a game in school history with 17 and no walks while giving up a run on three hits in a complete game ... It was also the second time in program history that a pitcher fanned that many without a walk ... One of just three pitchers nationally to strike out 17 in a game this year while allowing no walks ... vs. Long Beach State (Feb. 9): Earned third win of the weekend, going four shutout innings with three strikeouts ... vs. Mississippi State (Feb. 20): Earned the save after going three scoreless innings out of the bullpen ... vs. Northwestern (Feb. 21): Struck out 11 and walked just one in a complete-game win, allowing all three runs given up on a three-run homer ... vs. Loyola Marymount (March 7): Picked up second save tossing three innings of no-hit relief with four strikeouts ... vs. Seattle (March 8): Fanned 11 over seven innings, giving up two runs on five hits ... at Saint Mary's (March 11): Took a no-hitter into the sixth inning, finishing the game with seven strikeouts over six innings with just one hit allowed.

BEFORE OREGON
Named the Big West Pitcher of the Year as a sophomore ... Earned second-team All-America recognition from Softball America ... Selected first-team all-region by the NFCA ... Posted a 25-7 record and ranked fourth in the nation with a 1.03 ERA and seventh nationally with 273 strikeouts across 203.2 innings pitched ... Held opposing hitters to just a .179 batting average and surrendered only five home runs and 67 walks ... Tossed a no-hitter against Cal Poly on April 14, striking out seven ... Burst onto the collegiate scene as a freshman in 2018, going 15-11 with a 1.75 ERA and 190 strikeouts in 187.2 innings while earning Big West freshman pitcher of the year honors ... Owns a 40-18 career record and a 1.38 ERA with 463 strikeouts in 391.1 innings pitched.

YANEZ'S CAREER STATS (Played 2018-19 at UC Davis)

Year	ERA	W	L	App	GS	CG	SHO	CBO	SV	IP	H	R	ER	BB	SO	2B	3B	HR	BF	B/Avg	WP	HBP	BK	SFA	SHA
2018	1.75	15	11	29	26	23	3	0	0	187.2	122	56	47	66	190	23	3	9	776	.184	13	20	0	2	24
2019	1.03	25	7	35	28	25	7	2	1	203.2	128	44	30	67	273	14	3	5	817	.179	13	16	0	1	16
2020	1.56	9	1	15	9	2	0	4	2	62.2	37	16	14	20	94	8	2	4	250	.172	5	7	0	4	4
TOTAL	**1.40**	**49**	**19**	**79**	**63**	**50**	**10**	**6**	**3**	**454.0**	**287**	**116**	**91**	**153**	**557**	**45**	**8**	**18**	**1,843**	**.180**	**31**	**43**	**0**	**7**	**44**

NEWCOMERS

TEHYA BIRD #44

FRESHMAN | INFIELDER
R/R | 5'9"
CLOVERDALE, CALIF.
CLOVERDALE HS

HIGH SCHOOL
Ranked No. 31 in the FloSoftball Rankings ... A Premier Girls Fastpitch All-American for the Western Region in 2020 ... Three-time North Central League MVP, earning the honor from her freshman through junior years ... Earned a spot on the CalHi Sports All-State team each of the three seasons she played ... Finished her career with an incredible .720 career batting average with 35 home runs, 31 doubles and 138 RBIs, according to MaxPreps.com ... Struck out just once in 284 plate appearances over three seasons, and shined in the circle as well with a 1.36 ERA and 571 strikeouts across 413.0 innings pitched ... Named the Girls D5 Athlete of the Year by CalHi Sports in 2020 despite softball not being played due to the coronavirus pandemic ... Teamed up with fellow incoming freshman Raegan Breedlove in the summer of 2019 to lead Universal Fastpitch to seventh place at the PGF 18U Nationals ... Named the CIF North Coast Section Division 5 Player of the Year as a junior in 2019 ... Hit .754 with 13 home runs and 48 RBIs to go with 15 doubles and a .850 on-base percentage ... Dominated in the circle, going 23-1 with a 0.88 ERA and 215 strikeouts to just 20 walks over 144 innings ... Turned in 10 double-digit strikeout games and eight complete games ... Earned CIF North Coast Section All-State recognition as a sophomore ... Finished with a .667 average along with 11 home runs and 37 RBIs ... Posted a 1.01 ERA while going 19-1 with 136 strikeouts and 18 walks for a Cloverdale team that took home the CIF NCS crown ... Garnered All-CIF North Coast Section honors as a freshman after hitting .727 with 11 homers and 53 RBIs to go with nine doubles and five triples ... Went 18-5 with a 2.09 ERA in the circle, striking out 220 while walking just 27 ... A three-sport star, Bird was also a standout in basketball and volleyball.

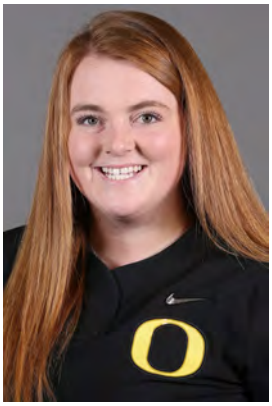

RAEGAN BREEDLOVE #12

FRESHMAN | PITCHER
R/R | 5'9"
SHASTA LAKE, CALIF.
CENTRAL VALLEY HS

HIGH SCHOOL
The No. 15-ranked player overall in the Class of 2020 according to FloSoftball ... Finished career with an ERA of 0.39 while racking up 878 strikeouts against only 77 walks ... Also hit .484 for her career with 28 home runs and 116 RBIs ... A Premier Girls Fastpitch All-American in the west region as a senior ... Selected to play in the PGF High School All-American Game in 2020 ... Did not allow a run and gave up just two hits over 25 innings with 65 strikeouts in the pandemic-shortened 2020 season ... Tossed a perfect game with 15 strikeouts in a win over Etna in early March ... Named second-team All-Northern Section as a junior ... Went 11-4 with a 1.27 ERA and 201 strikeouts to just 17 walks over 99 innings ... Selected first-team All-Northern Section and first-team All-Northern Athletic League in a breakout sophomore campaign ... Recorded a whopping 311 strikeouts to only 17 walks over 144 innings while going 21-1 with a 0.29 ERA in 2018 ... Reached double-digits in strikeouts in 15 of her 27 appearances, fanning 13-plus in five of the last six games of the season ... Gave up just 13 runs, six earned, on 48 hits and allowed just six extra-base hits all year ... Hit .451 with 11 home runs and 41 RBIs to go along with eight doubles ... Made an instant impact as a freshman, striking out 301 over 160 innings as a freshman, while hitting .500 with 10 home runs and 44 RBIs ... Played travel ball alongside fellow freshman Tehya Bird for Unviersal Fastpitch ... Helped lead Universal Fastpitch to a seventh-place finish at PGF 18U Nationals last summer, earning all-tournament honors after going 5-2 with 46 strikeouts in 39 innings.

NEWCOMERS

ALYSSA BRITO #33

FRESHMAN | INFIELDER
R/R | 5'7"
TUSTIN, CALIF.
PACIFICA HS

HIGH SCHOOL
Ranked No. 32 in the FloSoftball rankings and No. 17 in the Extra Inning Softball top 100 ... Selected to play in the Premier Girls Fastpitch High School All-America Game in 2020 ... Named an All-American in the Western Region by PGF ... Selected first-team all-state honor roll as a senior by CalHi Sports ... Batted .519 while hitting six home runs over nine games in a senior season shortened by the coronavirus pandemic ... Brings speed and versatility to the Ducks, earning defensive player of the year and first-team all-league honors in the Empire League as a junior after helping lead Pacifica to a league title ... Also selected second-team All-County by the Orange County Register ... The three-time California all-state selection hit .510 with 12 home runs and 45 RBIs as a junior, which included hitting two home runs in one inning in a game in April ... Named first-team All-Empire League as a sophomore in 2018 ... Brito has also starred for the 18U OC Batbusters Stith club team, the same team that current Duck Terra McGowan played for as a prep star.

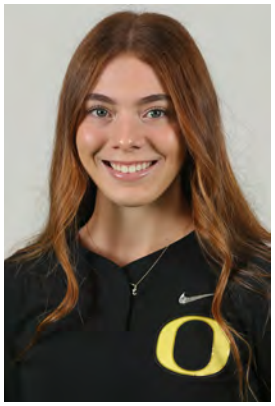

HANNA DELGADO #24

FRESHMAN | INFIELDER
L/R | 5'6"
CORONA, CALIF.
SANTIAGO HS

HIGH SCHOOL
Named a Premier Girls Fastpitch Western Region All-American as a senior ... Finished career with a .414 batting average and 10 home runs with 65 RBIs ... Posted a career on-base percentage of .472 with 25 doubles and four triples while committing just four errors throughout her entire four-year career according to MaxPreps.com ... Struck out just 12 times in 266 career plate appearances ... Named first-team all-state honor roll as a senior by CalHi Sports as a senior ... Batted .410 with six doubles and seven runs scored in her pandemic-shortened season ... Earned first-team Inland Sports All-Area recognition in 2019 ... Hit .408 with a .495 on-base percentage as a junior for Santiago High School, blasting three home runs and driving in 22 runs ... Recorded nine multi-hit games and four multiple-RBI games ... Batted .340 with three homers and 15 RBIs as a sophomore ... Burst onto the scene as a freshman, hitting .478 with four home runs and 26 RBIs to go with eight doubles and two triples ... Turned in nine multi-hit games and five multiple-RBI games ... Had a four-game stretch early in the season in which she recorded at least three hits and drove in three-plus runs in each game **...** Played travel ball for the 18U OC Batbusters Stith club team along with fellow freshman Alyssa Brito.

NEWCOMERS

GABBY HERRERA #6

FRESHMAN | INFIELDER
L/R | 5'7"
LINDEN, CALIF.
LINDEN HS

HIGH SCHOOL
A four-year letterwinner at Linden High School ... Hit .464 for her career with 13 home runs and 119 RBIs along with 35 doubles and 13 triples ... Posted a career .570 on-base percentage, drawing 75 walks and scoring 141 runs while going a perfect 21-for-21 in stolen base attempts ... A three-time all-league and all-academic selection, she owns the single-season and career home run record at Linden High School ... Named first-team all-state honor roll as a senior by CalHi Sports as a senior ... Hit .500 with 16 runs scored and a .562 on-base percentage over nine games in the pandemic-shortened season ... Put up big numbers at the plate as a junior, batting .515 with a Linden single-season record 10 home runs along with 53 RBIs ... Also doubled 14 times and had four triples while scoring 54 runs and reaching base at a .662 clip ... Turned in 15 multi-hit and 17 multiple-RBI games, including nine three-RBI games ... Batted .470 with 14 doubles, six triples and 43 RBIs as a sophomore, while scoring 42 runs and posting a .549 on-base percentage ... Hit safely in 27 of the 30 games with 18 multi-hit efforts, highlighted by nine two-hit games in the last 11 ... Made an instant impact as a freshman, batting .385 with two homers and 23 RBIs to go with seven doubles and three triples.

COACHING STAFF

HEAD COACH **MELYSSA LOMBARDI**

MELYSSA LOMBARDI

HEAD COACHING RECORD

Oregon Experience	3rd Season
Head Coaching Experience	3rd Season
Collegiate Experience	24th Season
Overall Record (at Oregon)	44-32
Pac-12 Record	5-19
Postseason Record	0-0
WCWS Appearances	0
Alma Mater	Oklahoma (1997)

BIO QUICK HITS

- Four National Championships (2000, 2013, 2016-17)
- 2017 NFCA Division I Assistant Coach of the Year
- Four NFCA National Coaching Staffs of the Year (2000, 2013, 2016-17)
- 11 Regional Coaching Staffs of the Year (1999-01, 2004, 2012-18)
- 20 All-America honors
- 37 All-Region accolades
- 77 All-Big 12 honors
- Two USA Softball Pitcher of the Year awards
- Six Big-12 Pitcher of the Year awards
- Three Big-12 Defensive Player of the Year awards (catchers)
- Four All-Big-12 Defensive Team honors (pitchers and catchers)
- 12 WCWS appearances (2000-04, 2011-14, 2016-18)
- 17 NCAA Super Regional appearances
- 21 NCAA Tournament appearances in 21 seasons (1998-2018)
- 10 Big-10 regular season titles (1999, 2000, 2009, 2012-18)
- Five Big-12 Conference tournament titles (2001, 2007, 2010, 2017-18)

Melyssa Lombardi enters her third season as the Oregon softball head coach in 2021. She was named the 12th head coach in program history on July 9, 2018 and brought an elite championship resume to Eugene after a highly successful 21-year tenure on the staff of Oklahoma head coach Patty Gasso, including the last 11 seasons as associate head coach.

In Lombardi's second season in 2020, Oregon got off to the second-best start in program history through 24 games, going 22-2 before the coronavirus pandemic cut the season short. The Ducks opened the season with a 16-game winning streak, the second-longest to start a season in school history, and finished ranked in the top 10 of both the NFCA Coaches' Poll and USA Softball Poll.

Oregon excelled across the board, finishing as the only team in the nation to rank in the top 15 in batting average (8th - .350), ERA (11th - 1.62) and fielding percentage (2nd - .986). Additionally, the Ducks placed in the top 15 nationally in six other major statistical categories including finishing fourth in strikeout-to-walk ratio at 4.66 and ninth with 7.20 runs scored per game.

Three Ducks earned All-America honors from Softball America for the shortened season, with outfielder Haley Cruse and pitcher Brooke Yanez being named to the second team and pitcher Samaria Diaz receiving third-team recognition. Oregon also boasted tremendous depth in 2020, finishing with five starters hitting above .350 while three pitchers recorded at least five wins and 45 strikeouts in the circle.

In her first year at Oregon, the Ducks landed four players on the All-Pac-12 team and three on the all-freshman team. Working with a heavily depleted roster and just one scholarship pitcher for most of the season, Oregon finished Lombardi's first season 22-30 and 5-19 in the Pac-12 headlined by wins over No. 1 UCLA and No. 8 LSU.

At Oklahoma (Assistant Coach – 1997-2007; Associate Head Coach – 2008-2018)

The 2017 NFCA NCAA Division I Assistant Coach of the Year, Lombardi was directly responsible for the Oklahoma pitchers and catchers throughout her 21-season stint in Norman that saw the Sooners win four national championships, including back-to-back in 2016 and 2017, and a total of 15 Big 12 regular season or postseason tournament titles.

Oklahoma played in the postseason every year during Lombardi's 21 seasons, advancing to 17 Super Regionals and 12 Women's College World Series appearances. The Sooners made Super Regionals each of the last nine seasons with Lombardi on staff, and the WCWS seven times in her last eight seasons.

A former all-conference catcher for the Sooners, Lombardi coached the Oklahoma battery to a combined 20 All-America honors, 37 All-Region accolades and 77 All-Big 12 honors over her 21 seasons at OU. Her pitchers racked up six Big-12 Pitcher of the Year awards, and she mentored OU aces such as Paige Parker, Pagie Lowary and Keilani Ricketts.

In addition to being named the nation's top assistant in 2017, Lombardi was a part of four NFCA National Coaching Staffs of the Year (2000, 2013, 2016 and 2017), and 11 Regional Coaching Staffs of the Year (1999, 2000, 2001, 2004, 2012, 2013, 2014, 2015, 2016, 2017 and 2018).

Under Lombardi's guidance, the Sooner pitchers led the nation in 2018 with a team ERA of 1.12, paced by four-time Big 12 Pitcher of the Year Paige Parker, who was a finalist for USA Softball Collegiate Player of the Year, and Paige Lowary, who led all active pitchers in the nation in career saves and was the first overall selection in the National Pro FastPitch League Draft. Parker ranked second in the country with a 0.82 ERA, while Lowary was sixth at 1.09.

The 2017 season featured one of the deepest staffs in program history as three pitchers threw at least 100 innings and all five members of the staff had ERAs at 2.08 or lower. The staff ERA was 1.55 on the season with 510 strikeouts in 482.2 innings and an opponents' average of .177. Parker was tremendous for a third straight season, earning Big-12 Pitcher of the Year for the third time with a 1.43 ERA and 8.72 strikeouts per seven innings. Lombardi immediately took Lowary, who transferred from Missouri, under her wing and helped her become a dominant relief pitcher with 11 saves.

As a sophomore in 2016, Parker tied the school record and led the country with 38 wins while posting a 1.64 ERA and notching 269 strikeouts in 252.1 innings with 14 shutouts. The WCWS Most Outstanding Player for the national champion Sooners, Parker was a perfect 10-0 with a 2.13 ERA in the postseason. OU threw 22 total shutouts throughout the 2016 season. Catcher Lea Wodach earned second-team All-Region honors as she hit .315 with seven home runs and 32 runs batted in. Taking over primary catching duties in mid-March, she threw out 11 of the 16 stolen base attempts against her.

Parker burst onto the scene as a freshman in 2015, throwing four perfect games and nine solo shutouts with a 1.65 ERA. She became just the third pitcher in NCAA DI history to throw at least four perfect games in a career, and just the 16th to have four perfectos in a career. Behind the plate in 2015, catchers Whitney Ellis and Lea Wodach limited baserunners to just four stolen bases, the fewest in the nation. In addition, they threw out 8 of 12 would-be basestealers for a nation's base caught stealing rate of 75 percent.

HEAD COACH **MELYSSA LOMBARDI**

The 2014 season was one of Lombardi's best coaching jobs as OU's returning pitchers combined for three wins, one start, 13.2 innings and 13 strikeouts from 2013. Nevertheless, Stanford transfer Kelsey Stevens joined the squad and proceeded to tie for the nation's lead in wins with 38 to earn All-Region and All-Conference honors. In addition, sophomore catcher Whitney Ellis, who had to replace three-time All-American Jessica Shults, threw out a nation's best 61.5 percent (16 of 26) of would-be basestealers.

Lombardi also developed two-time USA Softball Player of the Year Keilani Ricketts, a four-time All-American who led the Sooners to the 2013 national title while finishing 35-1 and throwing six no-hitters. Ricketts finished her career in the NCAA top 12 in multiple categories, including ninth with 133 career victories and 11th with 1,605 career strikeouts.

In 2013, Ricketts and Michelle Gascoigne combined to give the Sooners one of the most dominant seasons in program history. Ricketts went 35-1 and Gascoigne was 18-3, while each had an ERA under 1.23 and held opponents' batting averages under .160. Ricketts threw 16 shutouts, Gascoigne threw eight and the pair combined on three more. As a team, the Sooners led the country in earned run average at 1.16, the lowest by a staff since Florida's 0.69 mark in 2009. It was also the second year in a row that OU boasted the country's top ERA, the first time a program led in back-to-back years since 2005-06.

Ricketts earned the first of two straight USA Softball Player of the Year honors in 2012 after bettering her own program single-season strikeout record with 457. She was second nationally in strikeouts, strikeouts per seven innings (11.0), ERA (1.08) and wins (37), and was third with 15 shutouts. As a staff, the 2012 Sooners set program records for both strikeouts and strikeouts per seven innings.

Lombardi's battery of Ricketts and Shults each earned All-American honors in 2011, with Ricketts striking out a then-school-record 452, including a OU single-game record 19 against Iona. Lombardi guided Ricketts to second team All-America honors as a freshman in 2010, while senior catcher Lindsey Vandever earned Big-12 Defensive Player of the year honors. With a pitching staff of two sophomores and two freshmen, Lombardi aided OU in producing a 1.39 ERA, a mark that was No. 2 in the nation.

Catcher Heather Scaglione earned two straight All-America first team honors in 2004 and 2005 under Lombardi's tutelage. The only two-time first team All-American in school history was also named the Big 12's Defensive Player of the Year in those same years. Scaglione remains the only player in Big 12 history to receive the honor twice.

During Oklahoma's 2000 national championship run, Lombardi's staff registered a 1.44 ERA to rank second in the Big-12 and 25th in the nation. The staff posted 24 shutouts and 301 strikeouts.

The Glendale, Ariz., native ended her two-year Sooner playing career with a spectacular senior season in 1996, when she hit .345 to lead OU during its Big 12 Conference championship run.

She was also instrumental in helping Jill Most and Jennifer Jaime record two of the best pitching seasons in school history. Lombardi caught all three of Most's wins in OU's conference tournament games and was named to the all-tournament team after going 3-for-8 (.375) at the plate with a triple, four RBIs, two runs scored and a stolen base.

Lombardi graduated from Oklahoma in 1997 with a degree in health and sports science. She and her husband, John, were married on Nov. 10, 2000. The couple has one son, Gianni.

ASSISTANT COACH **MEGAN LANGENFELD**

MEGAN LANGENFELD

EXPERIENCE

Oregon Experience	3rd Season
Collegiate Experience	9th Season
Alma Mater	UCLA (2011)

COACHING HISTORY

Oregon	2019-pres.
UC Riverside	2018
Stanford	2015-17
Arkansas	2013-14

CAREER HIGHLIGHTS

- Three-time All-American and 2010 national champion as a two-way player with UCLA (2007-10)

- 2010 Pac-10 Player of the Year

- Four-time all-region and All-Pac-10 selection

- 2010 USA Softball National Player of the Year finalist

- 2010 Los Angeles Sportswoman of the Year

- Led U.S. National Team to a Japan Cup title in 2017

Megan Langenfeld enters her third season with the Oregon softball program after joining head coach Melyssa Lombardi's staff on August 22, 2018.

The Ducks' pitching staff finished among the best in the nation in her second season, ranking in the top 15 in four major stat categories. Oregon finished fourth in the country in both strikeout-to-walk ratio (4.66) and runs allowed per game (1.67), while allowing the 10th-fewest total runs (40) and coming in 11th in ERA (1.62). The Ducks also posted eight shutouts and gave up no more than five runs in a game all year.

Langenfeld also helped guide a pair of pitchers to shortened season All-America selections by Softball America in 2020. Brooke Yanez was named a second-team All-American after going 9-1 with a 1.56 ERA and 94 strikeouts while Samaria Diaz posted a miniscule 1.00 ERA while going a perfect 8-0 in the circle. In her second year at Oregon, Jordan Dail posted a 2.39 ERA – nearly two whole runs lower than her first year as a Duck – while going 5-1 with 47 strikeouts to just seven walks.

In her first year at Oregon, Langenfeld helped Dail earn second-team All-Pac-12 honors and finish with the sixth-most strikeouts in a season in school history at 240. The only scholarship pitcher on the roster for most of the year, Dail worked a conference-leading 248.0 innings while going 18-18.

A three-time all-American and 2010 national champion as a player with UCLA, Langenfeld came to the Ducks after spending the 2018 season as pitching coach at UC Riverside.

Langenfeld helped take the UC Riverside pitching staff to new heights in 2018, leading the Highlanders to 15 shutouts, a no-hitter and several new program records in the circle. Individually, Hailey Dolcini went 15-9 and boasted a 1.80 ERA to rank second in program single-season history, and Tayler Misfeldt tied for second all-time with 21 wins while posting a 2.51 ERA.

The 2010 Pac-10 player of the year for UCLA, Langenfeld was a four-time all-Region and all-Pac-10 selection from 2007 to 2010 while starring both in the circle and at the plate. She was also a finalist for USA Softball national player of the year in 2010, when she hit .706 and slugged 1.529 while going 3-0 in the circle with 17 strikeouts in 24.2 innings at the Women's College World Series to lead the Bruins to the national title and earn the WCWS Most Outstanding Player award.

Langenfeld's name can be found at or near the top of nearly every major UCLA single-season and career statistical category. In 2010, she set program single-season records in slugging percentage (1.085) and on-base percentage (.667), and posted the second-best batting average (.527) in UCLA history.

For her career, Langenfeld finished 53-9 with a 1.42 ERA in the circle with 348 strikeouts in 453.1 innings, and added 34 complete games and 13 shutouts. She closed her UCLA career ranking in the top 10 all-time in nine different categories, highlighted by the all-time career saves record (12).

Following the 2010 season, Langenfeld was nominated for an ESPY and honored as the Los Angeles sportswoman of the year, and in 2013 she was inducted into the Bob Elias Kern County Sports Hall of Fame. She has spent time with the U.S. National Team as a first baseman, designated hitter and pitcher, and helped lead the squad to a Japan Cup title in 2010, when she earned tournament MVP honors.

ASSISTANT COACH **JUSTIN SHULTS**

JUSTIN SHULTS

EXPERIENCE

Oregon Experience	3rd Season
Collegiate Experience	9th Season
Alma Mater	UC Riverside (2011)

COACHING HISTORY

Oregon	2019-pres.
Fresno State	2017-18
Miami (Ohio)	2015-16
Southwestern Oklahoma State	2013-14

CAREER HIGHLIGHTS

- Selected by the Houston Astros in the 2011 MLB Draft.

- 2010 All-American at UC Riverside (2008-11).

- Two-time All-Big West selection.

- Left UC Riverside as the program's single-season record holder for RBIs (62) and single-game record holder for home runs (3) and total bases (16).

Justin Shults enters his third season with the Oregon softball program as an assistant coach, working primarily as the Ducks' hitting coach.

The Ducks were one of the most productive teams in the country at the plate in Shults' second year. Oregon finished eighth in the country in batting average (.350) and ninth in runs per game (7.21) while reaching base at a .427 clip which was good for 12th-best nationally. The Ducks also displayed tremendous depth offensively, with five starters hitting over .350, while 10 different players hit home runs and four starters slugged over .600.

Shults helped senior outfielder Haley Cruse to a Softball America Second-Team All-America selection for the shortened season after she led the team and finished third in the Pac-12 with a .457 batting average. A number of other players made big strides at the plate, including infielder Allee Bunker, who hit .429 while slugging .600 – 163 points higher than her freshman year in 2019. Rachel Cid upped her batting average by over 100 points from .260 to .387 between her freshman and sophomore years while also slugging over 200 points higher at .707.

In his first year at Oregon in 2019, he helped four different players hit above .300, including a pair of freshmen. Shults coached Bunker, Cruse and Jasmine Sievers to All-Pac-12 selections, while Bunker and Sievers were both named all-freshman.

Shults came to Oregon after spending 2017 and 2018 at Fresno State. He led the Bulldogs to a historic offensive year in 2018, when they ranked fifth in the NCAA with a .410 team on-base percentage, up from .373 in 2017. Six Bulldogs owned an on-base percentage of .410 or better, with Hayleigh Galvan leading the way at an astounding .511 clip. Fresno State showed a knack for finding ways to reach base, as Bulldog hitters shattered the program and Mountain West records with 71 hit-by-pitches in 2018, the second-most in the nation, while also breaking the program record with 213 walks.

The Bulldogs also hit for power under Shults, blasting 50 home runs with a .483 team slugging percentage in 2018. Three Bulldog position players earned first-team All-Mountain West honors in 2018, while Galvan also earned NFCA All-Pacific-Region third-team honors. Galvan led the team in batting average (.372), slugging percentage (.657), and on-base percentage (.511) and was tied for the team lead with 90 total bases.

Shults helped lead the Bulldogs to an NCAA Tournament appearance in 2017, his first season with the program, after he and the new staff took over a team that graduated eight seniors, including the reigning MWC pitcher of the year and MWC defensive player of the year. Offensively, the 2017 Bulldogs broke the program's single-season record for grand slams (5) and the single-game record for RBIs (23), which they accomplished against Stanford (Feb. 12).

Shults went to Fresno State following two seasons as the assistant coach and recruiting coordinator at Miami University (Ohio), where he helped guide the Redhawks to back-to-back 30-win seasons, a Mid-American Conference Tournament championship and an NCAA Tournament berth in 2016.

During his last season at Miami (Ohio), the team broke offensive school records for runs (302), runs per game (5.21), RBIs (274), doubles (83), home runs (56) and walks (200). Shults also mentored Taylor Shuey, the first MAC player of the year in school history.

As a baseball player, Shults spent one season in the Houston Astros organization after being drafted in the 45th round of the 2011 MLB Draft. A highly decorated playing career at UC Riverside, Shults earned 2010 All-American and All-Region honors as a junior. He was also a two-time All-Big West selection. Shults left UC Riverside as the program's single-season record for RBIs (62) and the single-game records for HR (3) and total bases (16).

VOLUNTEER ASSISTANT COACH **JO KOONS**

JO KOONS

EXPERIENCE

Oregon Experience	2nd Season
Collegiate Experience	6th Season
Alma Mater	Utah State (2015)

COACHING HISTORY

Oregon	2020-pres.
Utah State	2019
Lassen College (HC)	2018
Colorado Christian	2017
Stanford	2016

CAREER HIGHLIGHTS

- Played four years at Utah State (2012-15).

- Started at least one game at every position throughout her career.

- Finished career ranked sixth all-time at Utah State in triples and eighth in walks.

- Hit .276 with 10 doubles, five triples, 25 RBIs and 36 runs scored as a senior.

Jo Koons enters her second season as the volunteer assistant coach on head coach Melyssa Lombardi's staff after joining the program on Aug. 20, 2019.

Working primarily with the defense, the Ducks were one of the best defensive teams in the country in Koons' first season. Oregon finished second in the country in fielding percentage at .986 with the infielders committing just seven errors all season. The Ducks went eight straight games to start the season without making an error while no infielder committed more than two errors all season.

Koons came to Oregon after spending the 2019 season as an assistant coach at her alma mater, Utah State. The Chico, Calif., native coached outfielders and slappers for the Aggies, a year after she spent the 2018 season as the head coach at Lassen College in Susanville, Calif.

Prior to that, Konns started her coaching career started at Stanford in 2016 as a volunteer assistant coach, and she was in the visitors' dugout for Oregon's first ever game at Jane Sanders Stadium on March 24, 2019. Koons got her first full-time coaching role the next year in 2017 as an assistant coach at Colorado Christian.

Koons starred for Utah State from 2012-15 and established herself as one of the most versatile players in the nation, making at least one start at every position in the field throughout her career. Primarily a shortstop, Koons etched her name throughout the Aggies' record book, ranking sixth all-time in triples and eighth in walks while playing in 201 career games.

Her best season came as a senior in 2015, when she hit .276 with 10 doubles, five triples, 25 RBIs and 36 runs scored, the third-most by an Aggie in single-season history.

Koons graduated from Utah State in May 2015 with a degree in interdisciplinary studies. She earned her Master's degree in organizational leadership from Colorado Christian in 2018.

SUPPORT STAFF

Director of Operations
JACKIE KLEIN

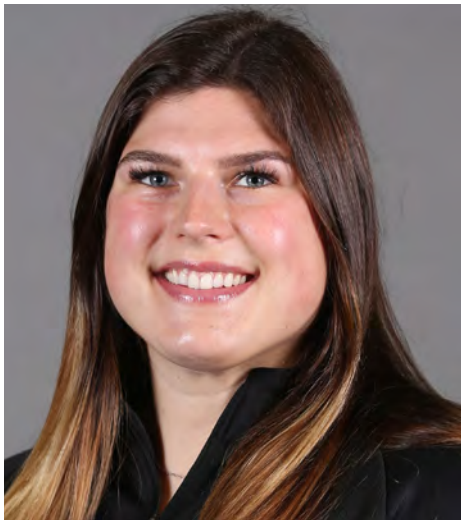

Graduate Manager
EMILY WATSON

Athletic Trainer
TRACY OSHIRO

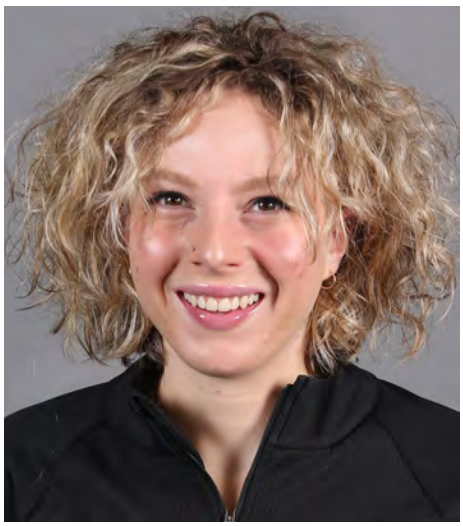

Equipment Manager
KENZIE OBROCHTA

Student Manager
CARLOS MUNOZ

Student Manager
DAMON VALDIVIA

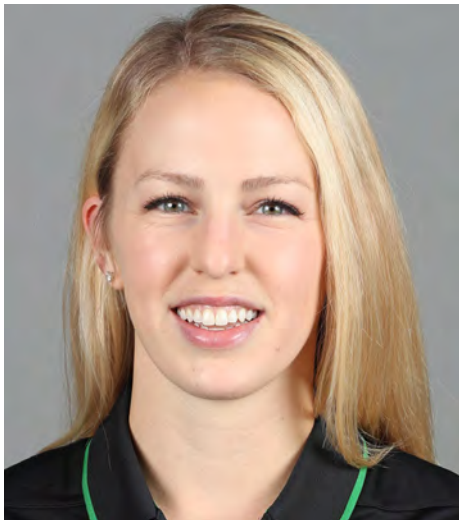

Strength & Conditioning Coach
COURTNEY WALDEN

Administrative Assistant
JANICE BECK

PA ANNOUNCER
PEG REES

YEAR IN REVIEW

2020 FINAL NOTES

STARTING STRONG

Oregon's 22-2 start to the 2020 season is tied for the second best in school history through 24 games. The Ducks won 16 straight games to begin the year, which is the second-longest winning streak to start a season in school history behind only the 2017 team's NCAA-record tying 35-0 start. Only the 2017 team got off to a better start to a season through the first 24 games, while the 2014 team started 22-2.

EXCELLING ACROSS THE BOARD

Oregon was the only team to rank in the top 15 in the country in batting average, ERA and fielding percentage in 2020. The Ducks were also in the top four of the conference in each of those categories, leading the conference with a .986 fielding percentage, third with a .350 batting average and fourth with a 1.70 ERA. Additionally, Oregon was one of only three teams in the nation (UCLA, LSU) to rank in the top 15 nationally in batting average (8th) and ERA (11th).

GOING TO WORK EARLY

Through 24 games, Oregon made a habit of getting off to fast starts, outscoring opponents 72-3 over the first two innings of games. The Ducks outscored opponents 29-1 in the first inning and 43-2 in the second inning and have led after two innings in 18 of the first 23 games. Additionally, Oregon held a 16-0 scoring advantage in the sixth inning and a 40-6 advantage in the fourth inning.

Scoring over first two innings	Score	# of games leading after inning
1st inning	29-1	13
2nd inning	44-2	19

FINDING DIFFERENT WAYS TO WIN

Each weekend of the season, Oregon showed that it can find a way to win in a number of different ways. The pitching dominated on opening weekend at the Puerto Vallarta Challenge, posting a 0.52 ERA with 52 strikeouts to just three walks in the five games, before a power surge offensively led to a 4-0 weekend at the Houston Classic where the Ducks hit nine home runs. Oregon got the bats going again to finish perfect at the Mary Nutter Classic, hitting .386 with 16 doubles over the five games, while the Ducks won a pair of close games and got more solid pitching in three wins at the OSU/Tulsa Invitational. On its home-opening weekend, Oregon used a power surge at the plate to win a pair of close games while earning two run-rule victories.

ALL-AMERICAN TRIO

Oregon landed three players who were having stellar seasons on Softball America's All-American teams Tuesday following the shortened 2020 season. Outfielder Haley Cruse and left-handed pitcher Brooke Yanez earned second-team honors while right-handed pitcher Samaria Diaz was selected to the third team. Cruse led the team and finished third in the conference with a .457 batting average, becoming the first player in school history to lead the team in hitting three straight years. Yanez earned second-team All-America honors from Softball America for the second straight year, striking out a team-high 94 batters over 62.2 innings. Diaz finished third in the conference and 15th nationally with a 1.00 ERA while going 8-0 with 53 strikeouts and just nine walks over 42.0 innings.

SO MANY OPTIONS

Over 24 games, Oregon head coach **MELYSSA LOMBARDI** has mixed and matched her lineup both in positions on the field and in the lineup. The Ducks have used 22 different combinations in its batting order, going with a different batting lineup each of the last 19 games. Oregon has also taken the field with 18 different starting combinations, using a different one in the last 12 of the last 13 games heading into this weekend. Only **HALEY CRUSE** has been in the same spot in the order in all 24 games (leadoff) while just third baseman **RACHEL CID** has started all 24 games at the same position.

2020 FINAL NOTES

PITCHING STAT RANKINGS

Follwing a strong start to the season in the circle, Oregon's pitching staff ranked in the top 20 nationally in five different major stat categories and near the top of the Pac-12 a number of other categories.

Category	Stat	Pac-12 Rank	NCAA Rank
ERA	1.70	4th	12th
Fewest Runs Allowed	40	2nd	12th
Shutouts	7	T4th	20th
Strikeout-to-Walk Ratio	4.80	2nd	4th
Strikeouts	197	4th	12th
Hits Allowed	101	1st	--
Opponent BA	.193	4th	--

OFFENSIVE STAT RANKINGS

With five players finishing the year hitting .350 or better, Oregon's offense ranked among the best in the Pac-12 and among the nation's leaders in a number of major stat categories.

Category	Stat	Pac-12 Rank	NCAA Rank
Batting Average	.350	3rd	8th
Runs/Game	7.35	4th	8th
On-Base Percentage	.428	4th	13th
Slugging Percentage	.531	4th	17th

TOP OF THE ORDER PRODUCTION

Oregon got some monster production out of the top four in its order all season. A trio of Ducks were in one of the top four spots all season, with **HALEY CRUSE** holding down the leadoff spot all season while **TERRA MCGOWAN** has seen starts in the No. 2 and 3 holes and **RACHEL CID** getting starts at the No. 3 and clean-up spots. Additionally, **ALLEE BUNKER** hit either second or clean-up in all of her 16 games played while freshman **ARIEL CARLSON** started three games in the four-hole.

Stats by spot in the order	Avg	HR	RBI	2B	OBP	Players
No. 1	.458	2	16	4	.516	Cruse/Howard/Felder
No. 2	.337	4	19	6	.376	McGowan/Bunker/PangilinanWagner/Hopper/Williamson
No. 3	.373	6	32	3	.448	Cid/McGowan/Wagner/Williamson
No. 4	.446	4	18	7	.506	Cid/Bunker/Carlson/Contreras

RUNS, RUNS AND MORE RUNS

With six double-digit scoring performances on the season, Oregon finished eighth in the nation in runs scored per game at 7.35 per contest. The Ducks had a pair of monster games offensively in the first two weeks of the season, putting up 18 runs each against George Washington (Feb. 7) and Dayton (Feb. 15). In both games, It's just the second time in program history that an Oregon team has scored 18-plus runs in multiple games in an entire season, with the other coming in 2016. Oregon was fueled by an inning in which they scored 10-plus runs, plating 10 in the second inning vs. George Washington and 11 in the fourth inning of the Dayton game. They then scored 13 vs. Idaho State in the Mary Nutter Classic and 12 vs. Drake in Tulsa. Against Idaho State, the Ducks scored all 13 of their runs with two outs while eight of their 16 hits went for extra bases. Oregon again reached double digits in runs scored vs. Seattle and Portland State in the home-opening weekend. The Ducks have won 114 straight games when scoring double-digit runs, a streak that dates back to 2009.

FUNDAMENTALLY SOUND

With just eight errors on the season, Oregon ended 2020 ranked second nationally in fielding percentage at .987. The Ducks were the only team in the country to have played at least 20 games and commit 10 or fewer errors, having twice gone an entire weekend without committing an error. **RACHEL CID** led the way with no errors in 45 chances, while middle infielders **ALLEE BUNKER** and **JASMINE SIEVERS** both only have two errors in 40-plus chances.

2020 RESULTS

2020 Oregon Softball
Game Results for Oregon (as of Mar 13, 2020)
(All games)

Date	Opponent		Score	Inns	Overall	Pac-12	Pitcher of record	Attend	Time
2/6/20	vs Utah Valley	w	8-0	6	1-0-0	0-0-0	Yanez, B. (W 1-0)	300	2:04
2/7/20	vs BYU	w	3-1	7	2-0-0	0-0-0	Yanez, B. (W 2-0)	300	2:02
2/7/20	vs George Washington	w	18-0	5	3-0-0	0-0-0	Diaz, S. (W 1-0)	316	2:05
2/8/20	vs Nevada	w	1-0	7	4-0-0	0-0-0	Dail, Jordan (W 1-0)	150	2:01
2/9/20	vs Long Beach State	w	4-1	7	5-0-0	0-0-0	Yanez, B. (W 3-0)	100	2:20
2/14/20	at Houston	w	4-2	7	6-0-0	0-0-0	Diaz, S. (W 2-0)	247	2:15
2 2/15/20	vs Dayton	w	18-3	5	7-0-0	0-0-0	Yanez, B. (W 4-0)	191	2:18
2/15/20	at Houston	w	9-4	7	8-0-0	0-0-0	Diaz, S. (W 3-0)	795	2;35
2/16/20	vs Dayton	w	9-0	6	9-0-0	0-0-0	Diaz, S. (W 4-0)	0	1:52
2/20/20	vs Bethune-Cookman	w	8-0	6	10-0-0	0-0-0	Yanez, B. (W 5-0)	200	1:55
2/20/20	vs Mississippi State	w	7-2	7	11-0-0	0-0-0	Dail, Jordan (W 2-0)	200	2:15
2/21/20	vs Notre Dame	w	5-1	7	12-0-0	0-0-0	Dail, Jordan (W 3-0)	150	2:05
2/21/20	vs Idaho State	w	13-0	5	13-0-0	0-0-0	Yanez, B. (W 6-0)	150	2:00
2/22/20	vs #25 Northwestern	w	6-3	7	14-0-0	0-0-0	Yanez, B. (W 7-0)	300	2:21
2/28/20	vs Drake	w	12-1	5	15-0-0	0-0-0	Yanez, B. (W 8-0)	200	2hr
2/28/20	at Tulsa	w	3-2	7	16-0-0	0-0-0	Diaz, S. (W 5-0)	350	2:25
2/29/20	vs Louisville	L	3-4	7	16-1-0	0-0-0	Dail, Jordan (L 3-1)	355	2:17
2/29/20	at #15 Oklahoma State	L	4-5	(9)	16-2-0	0-0-0	Yanez, B. (L 8-1)	1060	3:11
3/1/20	vs UIC	w	2-0	7	17-2-0	0-0-0	Diaz, S. (W 6-0)	109	1:47
3/7/20	LOYOLA MARYMOUNT	w	7-5	7	18-2-0	0-0-0	Diaz, S. (W 6-0)	1188	2:34
3/7/20	SEATTLE	w	10-2	5	19-2-0	0-0-0	Dail, Jordan (W 4-1)	1812	1:42
3/8/20	SEATTLE	w	3-2	(8)	20-2-0	0-0-0	Diaz, S. (W 8-0)	1791	2:10
3/8/20	PORTLAND STATE	w	12-2	5	21-2-0	0-0-0	Dail, Jordan (W 5-1)	1791	1:30
3/11/20	at Saint Mary's	w	4-0	7	22-2-0	0-0-0	Yanez, B. (W 9-1)	124	2:21

() extra inning game

2020 OVERALL STATISTICS

2020 Oregon Softball
Overall Statistics for Oregon (as of Mar 11, 2020)
(All games Sorted by Batting avg)

Record: 22-2 Home: 4-0 Away: 4-1 Neutral: 14-1 Pac-12: 0-0

Player	avg	gp-gs	ab	r	h	2b	3b	hr	rbi	tb	slg%	bb	hp	so	gdp	ob%	sf	sh	sb-att	po	a	e	fld%
26 Cruse, Haley	.457	24-24	81	30	37	4	2	2	16	51	.630	9	1	3	0	.505	2	1	15-15	21	1	0	1.000
51 Bunker, Allee	.429	21-21	70	21	30	6	0	2	12	42	.600	5	0	3	0	.467	0	0	3-3	31	15	2	.958
20 Cid, Rachel	.387	24-24	75	22	29	1	1	7	27	53	.707	11	1	9	1	.471	0	2	2-2	17	28	0	1.000
11 McGowan, Terra	.375	24-24	80	23	30	9	0	3	22	48	.600	7	0	9	0	.416	2	0	6-6	167	14	0	1.000
7 Felder, Mya	.356	20-17	45	6	16	1	0	2	10	23	.511	9	0	7	1	.463	0	1	0-0	63	3	1	.985
3 Carlson, Ariel	.294	24-23	68	16	20	6	0	3	20	35	.515	10	3	9	1	.407	0	1	6-6	16	0	1	.941
28 Bowden, Shaye	.294	20-19	51	2	15	2	0	0	6	17	.333	6	0	7	1	.368	0	4	0-0	20	6	1	.963
5 Sievers, Jasmine	.231	24-23	65	9	15	3	0	1	16	21	.323	5	0	9	0	.282	1	2	5-6	27	25	2	.963
---																							
1 Hopper, Maddie	.455	15-2	22	3	10	0	0	0	7	10	.455	3	0	3	0	.520	0	0	0-0	4	0	0	1.000
35 Wagner, Lexi	.333	21-4	12	7	4	1	0	1	3	8	.667	2	0	5	0	.429	0	0	0-0	10	1	0	1.000
59 Pangilinan, Deijah	.314	14-13	35	9	11	3	0	2	11	20	.571	5	2	8	0	.391	4	0	1-2	18	0	0	1.000
99 Wong, Vallery	.286	16-14	35	12	10	2	0	1	9	15	.429	8	0	7	0	.419	0	1	1-1	50	4	1	.982
8 Galey, Hannah	.222	21-8	18	8	4	1	0	0	4	5	.278	5	0	7	0	.375	1	1	2-2	11	1	0	1.000
4 Williamson, Annalisa	.000	3-0	1	1	0	0	0	0	0	0	.000	2	0	0	0	.667	0	0	0-0	3	0	0	1.000
17 Howard, Katelyn	.000	3-0	1	0	0	0	0	0	0	0	.000	2	0	0	0	.667	0	0	0-0	0	0	0	.000
29 Contreras, Jazzy	.000	11-0	1	4	0	0	0	0	0	0	.000	0	0	0	0	.000	0	0	1-1	0	0	0	.000
Totals	.350	24	660	173	231	39	3	24	163	348	.527	89	7	86	4	.427	10	13	42-44	466	113	8	.986
Opponents	.187	24	546	40	102	23	5	8	37	159	.291	44	15	205	1	.264	5	9	7-9	443	201	46	.933

LOB - Team (166), Opp (116). DPs turned - Team (6), Opp (10). IBB - Team (1), Bunker, A. 1, Opp (2).

(All games Sorted by Earned run avg)

Player	era	w-l	app	gs	cg	sho	sv	ip	h	r	er	bb	so	2b	3b	hr	b/avg	wp	hp	bk	sfa	sha
21 Diaz, Samaria	1.00	8-0	13	6	2	2/4	0	42.0	26	8	6	9	53	8	0	1	.181	6	4	0	0	2
23 Yanez, Brooke	1.56	9-1	15	9	2	0/4	2	62.2	37	16	14	20	94	8	2	4	.172	5	7	0	4	4
2 Dail, Jordan	2.39	5-1	11	8	3	1/1	2	44.0	39	15	15	7	47	7	3	3	.234	3	4	0	1	3
---																						
15 Kliethermes, Maken	1.05	0-0	5	1	0	0/2	0	6.2	0	1	1	8	11	0	0	0	.000	1	0	0	0	0
Totals	1.62	22-2	24	24	7	8/5	4	155.1	102	40	36	44	205	23	5	8	.187	15	15	0	5	9
Opponents	6.59	2-22	24	24	5	0/0	0	147.2	231	173	139	89	86	39	3	24	.350	18	7	0	10	13

PB - Team (6), McGowan, T. 6, Opp (3). Pickoffs - Team (1), McGowan, T. 1. SBA/ATT - McGowan, T. (5-7), Dail, Jordan (3-4), Yanez, B. (3-3), Wong, V. (2-2), Kliethermes (1-1), Diaz, S. (0-1).

2020 SUMMARY

2020 Oregon Softball
Games Summary for Oregon (as of Mar 11, 2020)
(All games)

Score by innings	**1**	**2**	**3**	**4**	**5**	**6**	**7**	**8**	**9**	**Total**
Oregon	29	44	18	41	20	16	2	2	1	173
Opponents	1	2	15	6	11	0	2	1	2	40

Record when ...

Overall	22-2	After 4 leading	17-1
Conference	0-0	..... trailing	1-1
Non-Conference	22-2	..... tied	4-0
Home games	4-0	After 5 leading	14-1
Away games	4-1	..... trailing	0-1
Neutral site	14-1	..... tied	2-0
Day games	17-2	After 6 leading	12-1
Night games	5-0	..... trailing	0-0
vs Left starter	0-0	..... tied	1-1
vs Right starter	22-2		
1-Run games	3-2	Hit 0 home runs	9-2
2-Run games	4-0	... 1 home run	6-0
5+Run games	11-0	... 2+ home runs	7-0
Extra innings	1-1		
Shutouts	8-0	Opponent 0 home runs	16-0
		..... 1 home run	6-2
Scoring 0-2 runs	2-0	..... 2+ HRs	0-0
..... 3-5 runs	7-2		
..... 6-9 runs	7-0	Made 0 errors	16-2
..... 10+ runs	6-0	.... 1 error	4-0
		.... 2+ errors	2-0
Opponent 0-2 runs	18-0		
..... 3-5 runs	4-2	Opp. made 0 errors	4-0
..... 6-9 runs	0-0	..... 1 error	6-1
..... 10+ runs	0-0	..... 2+ errors	12-1
Scored in 1st inning	13-0	Out-hit opponent	18-0
Opp. scored in 1st	1-0	Out-hit by opponent	2-1
Scores first	20-1	Hits are tied	2-1
Opp. scores first	2-1		

Record when team scores:

Runs	0	1	2	3	4	5	6	7	8	9	10+
W-L	0-0	1-0	1-0	3-1	3-1	1-0	1-0	2-0	2-0	2-0	6-0

Record when opponent scores:

Runs	0	1	2	3	4	5	6	7	8	9	10+
W-L	8-0	4-0	6-0	2-0	1-1	1-1	0-0	0-0	0-0	0-0	0-0

Record when leading after:

Inn.	1	2	3	4	5	6
W-L	13-0	18-1	15-1	17-1	14-1	12-1

Record when trailing after:

Inn.	1	2	3	4	5	6
W-L	0-0	1-0	2-1	1-1	0-1	0-0

Record when tied after:

Inn.	1	2	3	4	5	6
W-L	9-2	3-1	5-0	4-0	2-0	1-1

Current winning streak: 6
Longest winning streak: 16
Longest losing streak: 2

Home attendance : 6582 (4 dates avg = 1645)
Away attendance : 5597 (20 dates avg = 279)
Total attendance: 12179 (24 dates avg = 507)

2020 STARTERS SUMMARY

		Position											Batting Order								
Player	GS	p	c	1b	2b	3b	ss	lf	cf	rf	of	dh	1st	2nd	3rd	4th	5th	6th	7th	8th	9th
26 Cruse, Haley	24	.	.	.	.	.	.	.	19	5	.	.	24	.	.	.	.	.	.	.	.
11 McGowan, Terr	24	.	22	.	.	.	.	.	.	2	.	.	.	16	6	.	.	2	.	.	.
20 Cid, Rachel	24	.	.	.	.	24	.	.	.	.	.	.	.	.	18	6	.	.	.	.	.
5 Sievers, Jasmin	23	.	.	.	.	.	23	.	.	.	.	.	.	.	.	.	.	8	7	2	6
3 Carlson, Ariel	23	.	.	2	.	.	.	.	1	12	.	8	.	.	.	3	19	1	.	.	.
51 Bunker, Allee	21	.	.	.	20	.	1	.	.	.	.	.	.	6	.	15	.	.	.	.	.
28 Bowden, Shay	19	.	.	7	.	.	.	.	.	.	.	12	.	.	.	.	.	1	10	5	3
7 Felder, Mya	17	.	.	15	.	.	.	.	.	.	.	2	.	.	.	.	5	2	2	7	1
99 Wong, Vallery	14	.	2	.	4	.	.	3	1	4	.	.	.	.	.	.	.	3	2	7	2
59 Pangilinan, Dei	13	.	.	.	.	.	.	13	.	.	.	.	.	2	.	.	.	7	2	1	1
23 Yanez, Brooke	9	9	.	.	.	.	.	.	.	.	.	.	.	.	.	.	.	.	.	.	.
2 Dail, Jordan	8	8	.	.	.	.	.	.	.	.	.	.	.	.	.	.	.	.	.	.	.
8 Galey, Hannah	8	.	.	.	.	.	.	5	3	.	.	.	.	.	.	.	.	.	.	1	7
21 Diaz, Samaria	6	6	.	.	.	.	.	.	.	.	.	.	.	.	.	.	.	.	.	.	.
35 Wagner, Lexi	4	.	.	.	.	.	.	3	.	1	.	.	.	.	.	.	.	.	.	.	4
1 Hopper, Maddie	2	.	.	.	.	.	.	.	.	.	.	2	.	.	.	.	.	.	1	1	.
15 Kliethermes, M	1	1	.	.	.	.	.	.	.	.	.	.	.	.	.	.	.	.	.	.	.

2020 MULTIS AND STREAKS

Multiple Hit Games	2	3	4	5+	Total
26 Cruse, Haley	7	5	-	-	12
11 McGowan, Terra	6	3	-	-	9
20 Cid, Rachel	6	2	-	-	8
51 Bunker, Allee	4	1	2	-	7
5 Sievers, Jasmine	3	1	-	-	4
3 Carlson, Ariel	3	1	-	-	4
59 Pangilinan, Deijah	3	-	-	-	3
28 Bowden, Shaye	1	1	1	-	3
7 Felder, Mya	2	1	-	-	3
1 Hopper, Maddie	2	-	-	-	2
8 Galey, Hannah	1	-	-	-	1
35 Wagner, Lexi	1	-	-	-	1
99 Wong, Vallery	1	-	-	-	1
TEAM	40	15	3	0	58

Multiple RBI Games	2	3	4	5+	Total
20 Cid, Rachel	6	3	-	-	9
3 Carlson, Ariel	4	3	-	-	7
26 Cruse, Haley	4	1	-	-	5
11 McGowan, Terra	2	1	-	1	4
5 Sievers, Jasmine	2	1	1	-	4
59 Pangilinan, Deijah	2	1	-	-	3
51 Bunker, Allee	1	2	-	-	3
7 Felder, Mya	1	1	-	-	2
1 Hopper, Maddie	2	-	-	-	2
99 Wong, Vallery	2	-	-	-	2
8 Galey, Hannah	1	-	-	-	1
28 Bowden, Shaye	1	-	-	-	1
35 Wagner, Lexi	1	-	-	-	1
TEAM	29	13	1	1	44

Hitting Streaks	Longest	Current
51 Bunker, Allee	9	-
26 Cruse, Haley	9	9
11 McGowan, Terra	7	3
20 Cid, Rachel	6	2
3 Carlson, Ariel	6	-
99 Wong, Vallery	5	2
28 Bowden, Shaye	5	-
7 Felder, Mya	4	3
59 Pangilinan, Deijah	4	-
1 Hopper, Maddie	3	3
5 Sievers, Jasmine	2	2
35 Wagner, Lexi	1	1
8 Galey, Hannah	1	1

Reached Base Streaks	Longest	Current
51 Bunker, Allee	16	-
20 Cid, Rachel	13	4
7 Felder, Mya	11	3
3 Carlson, Ariel	10	-
26 Cruse, Haley	9	9
11 McGowan, Terra	7	5
28 Bowden, Shaye	7	-
99 Wong, Vallery	6	3
59 Pangilinan, Deijah	5	2
1 Hopper, Maddie	4	4
5 Sievers, Jasmine	3	2
35 Wagner, Lexi	3	1
4 Williamson, Annalisa	2	2
17 Howard, Katelyn	2	-
8 Galey, Hannah	2	1

2019 GAME-BY-GAME BATTING

2020 Oregon Softball
Team Game-by-Game for Oregon (as of Feb 01, 2021)
Batting (All games)

Date	Opponent	ab	r	h	rbi	2b	3b	hr	tb	bb	ibb	sb	cs	hbp	sac	sf	gdp	k	po	a	e	lob	avg
2/6/20	vs Utah Valley	26	8	9	7	3	0	1	15	3	0	2	0	0	0	1	0	4	18	6	0	6	.346
2/7/20	vs BYU	27	3	6	3	0	0	0	6	4	0	0	0	0	0	0	0	3	21	3	0	7	.283
2/7/20	vs George Washingt	33	18	19	17	4	0	2	29	8	0	0	0	0	0	0	0	2	15	2	0	8	.395
2/8/20	vs Nevada	20	1	2	1	0	0	0	2	2	0	1	0	0	1	0	1	2	21	5	0	4	.340
2/9/20	vs Long Beach Stat	25	4	8	4	0	0	0	8	4	0	4	0	0	1	0	0	9	21	7	0	8	.336
2/14/20	at Houston	25	4	8	4	2	0	1	13	2	0	1	0	0	1	1	1	2	21	5	0	4	.333
2/15/20	vs Dayton	25	18	9	18	0	0	2	15	10	0	4	0	2	0	2	0	1	15	3	0	6	.337
2/15/20	at Houston	32	9	9	7	1	0	4	22	6	0	1	0	0	0	0	0	4	21	4	0	8	.329
2/16/20	vs Dayton	28	9	9	7	1	0	2	16	2	0	0	1	0	0	0	0	4	18	7	1	4	.328
2/20/20	vs Bethune-Cookma	29	8	14	8	4	0	1	21	2	0	1	0	0	1	0	0	1	18	6	0	6	.344
2/20/20	vs Mississippi State	27	7	10	7	2	1	0	14	4	0	3	0	1	0	0	0	3	21	9	1	7	.347
2/21/20	vs Notre Dame	29	5	6	5	1	1	0	9	3	0	4	0	0	2	0	0	10	21	5	2	8	.334
2/21/20	vs Idaho State	31	13	16	13	7	0	1	26	4	0	1	0	0	0	0	0	3	15	5	0	7	.350
2/22/20	vs Northwestern	24	6	8	5	2	0	0	10	6	0	1	0	2	2	1	0	3	21	2	2	11	.349
2/28/20	vs Drake	33	12	18	12	5	0	1	26	4	0	2	0	0	0	0	0	3	15	4	0	10	.365
2/28/20	at Tulsa	33	3	11	3	2	0	0	13	1	0	1	0	0	0	1	1	3	21	3	0	11	.362
2/29/20	vs Louisville	26	3	7	3	2	0	0	9	2	0	0	0	0	1	0	0	5	21	4	0	5	.357
2/29/20	at Oklahoma State	33	4	9	3	0	0	0	9	6	0	1	1	0	2	1	1	11	25	5	0	13	.352
3/1/20	vs UIC	25	2	5	2	0	0	0	5	3	1	2	0	0	1	0	0	3	21	6	0	6	.345
3/7/20	LOYOLA MARYMO	28	7	10	7	1	0	4	23	3	0	1	0	1	0	0	0	2	21	7	1	7	.345
3/7/20	SEATTLE	22	10	10	9	0	1	2	18	3	0	4	0	0	0	1	0	3	15	5	0	4	.349
3/8/20	SEATTLE	24	3	5	2	1	0	0	6	2	0	3	0	0	1	2	0	3	24	3	1	4	.344
3/8/20	PORTLAND STATE	24	12	12	12	1	0	2	19	3	0	2	0	0	0	0	0	1	15	2	0	3	.350
3/11/20	at Saint Mary's	31	4	11	4	0	0	1	14	2	0	3	0	1	0	0	0	1	21	5	0	9	.350
Totals		660	173	231	163	39	3	24	348	89	1	42	2	7	13	10	4	86	466	113	8	166	.350

2019 GAME-BY-GAME PITCHING

2020 Oregon Softball
Team Game-by-Game for Oregon (as of Feb 01, 2021)
Pitching (All games)

Date	Opponent	ip	h	r	er	bb	so	2b	3b	hr	wp	bk	hbp	dp	ibb	score	w-l	sv	era
2/6/20	vs Utah Valley	6.0	1	0	0	1	9	0	0	0	0	0	1	0	0	8-0	1-0	0	0.00
2/7/20	vs BYU	7.0	3	1	1	0	17	1	1	0	0	0	0	0	0	3-1	2-0	0	0.54
2/7/20	vs George Washingt	5.0	1	0	0	0	11	0	0	0	0	0	0	0	0	18-0	3-0	0	0.39
2/8/20	vs Nevada	7.0	4	0	0	1	11	1	0	0	0	0	0	0	0	1-0	4-0	0	0.28
2/9/20	vs Long Beach Stat	7.0	4	1	1	1	4	1	0	0	0	0	2	0	0	4-1	5-0	1	0.44
2/14/20	at Houston	7.0	3	2	2	2	10	2	0	0	2	0	3	0	0	4-2	6-0	1	0.72
2/15/20	vs Dayton	5.0	2	3	3	6	4	0	0	1	3	0	0	0	0	18-3	7-0	1	1.11
2/15/20	at Houston	7.0	6	4	4	1	6	2	0	1	2	0	1	1	0	9-4	8-0	1	1.51
2/16/20	vs Dayton	6.0	4	0	0	0	8	2	0	0	1	0	0	0	0	9-0	9-0	1	1.35
2/20/20	vs Bethune-Cookma	6.0	3	0	0	1	9	0	0	0	0	0	1	0	0	8-0	10-0	1	1.22
2/20/20	vs Mississippi State	7.0	7	2	2	1	5	1	1	0	2	0	2	0	0	7-2	11-0	2	1.30
2/21/20	vs Notre Dame	7.0	7	1	1	0	3	0	1	1	0	0	0	0	0	5-1	12-0	2	1.27
2/21/20	vs Idaho State	5.0	2	0	0	4	8	0	0	0	1	0	0	0	0	13-0	13-0	2	1.20
2/22/20	vs Northwestern	7.0	4	3	3	1	11	1	0	1	0	0	0	0	0	6-3	14-0	2	1.34
2/28/20	vs Drake	5.0	3	1	1	4	5	1	0	1	0	0	0	0	0	12-1	15-0	2	1.34
2/28/20	at Tulsa	7.0	5	2	2	0	9	3	0	1	0	0	0	0	0	3-2	16-0	3	1.39
2/29/20	vs Louisville	7.0	7	4	4	4	13	1	1	1	0	0	0	1	0	3-4	16-1	3	1.56
2/29/20	at Oklahoma State	8.1	13	5	3	3	10	1	0	1	0	0	0	0	2	4-5	16-2	3	1.62
3/1/20	vs UIC	7.0	5	0	0	1	7	0	0	0	1	0	0	0	0	2-0	17-2	3	1.53
3/7/20	LOYOLA MARYMO	7.0	5	5	3	5	11	1	0	0	2	0	1	3	0	7-5	18-2	4	1.61
3/7/20	SEATTLE	5.0	2	2	2	2	7	0	1	0	0	0	2	0	0	10-2	19-2	4	1.66
3/8/20	SEATTLE	8.0	5	2	2	2	12	1	0	0	0	0	1	0	0	3-2	20-2	4	1.66
3/8/20	PORTLAND STATE	5.0	5	2	2	1	7	3	0	0	0	0	0	1	0	12-2	21-2	4	1.70
3/11/20	at Saint Mary's	7.0	1	0	0	3	8	1	0	0	1	0	1	0	0	4-0	22-2	4	1.62
Totals		155.1	102	40	36	44	205	23	5	8	15	0	15	6	2	173-40	22-2	4	1.62

WHY OREGON?

ROAD TO TOKYO

JANIE TAKEDA REED has played for the USA Women's National Team in each of the five years since she left Oregon beginning in 2015. She is one of seven Ducks to suit up for the red, white and blue, while 11 different Oregon players have represented their national teams.

2021 TOKYO OLYMPICS - JULY 23-AUGUST 8

Janie Reed will become the first former Oregon softball player to represent the United States in the Olympics, when she represents her country at the 2021 Tokyo Games. Reed was set to don the red, white and blue in Japan in 2020 before the COVID-19 pandemic postponed the games to 2021. She will also play with Team USA in the Stand Besider Her Tour - a series of exhibition games against other national teams and select collegiate programs in the lead-up to the 2021 Games.

NATIONAL TEAM EXPERIENCE

JASMINE SIEVERS lifted the USA U-19 Women's National Team to its third straight gold medal at the World Baseball Softball Confederation U-19 Women's Softball World Cup in the summer of 2019, delivering a walk-off RBI single in the title game vs. Japan.

OLYMPIC TEAMS

2021	Janie (Takeda) Reed, OF	USA

NATIONAL TEAMS

2019	Janie (Takeda) Reed, OF	USA
2018	Megan Kleist, P	USA
	Janie (Takeda) Reed, OF	USA
	Jessica Moore, P	USA
	Jenna Lilley, 3B	USA
	Nikki Udria, SS	USA
2017	Jenna Lilley, 3B	USA
	Janie Takeda, OF	USA
	Jessica Moore, P	USA
	Karissa Hovinga, P	Canada
	Kailee Cuico, IF	Phillipines
	Hailey Decker, 1B	Phillipines
2016	Janie Takeda, OF	USA
	Jessica Moore, P	USA
	Karissa Hovinga, P	Canada
	Koral Costa, OF	Mexico
2015	Jessica Moore, P	USA
	Janelle Lindvall, C	USA
	Janie Takeda, OF	USA
	Karissa Hovinga, P	Canada
2014	Jessica Moore, P	USA
	Karissa Hovinga, P	Canada
2013	Jessica Moore, P	USA
	Cheridan Hawkins, P	USA

JUNIOR NATIONAL TEAMS

2019	Jasmine Sievers, IF	USA
2017	Mary Iakopo, C	USA
2014	Jenna Lilley, IF	USA
2013	Danica Mercado, UT	USA
	Cheridan Hawkins, P	USA
2009	Neena Bryant, OF	USA

KARISSA HOVINGA is a four-time member of Team Canada and is vying for a spot on the 2021 Canadian Olympic Team.

PRODUCKS

GWEN SVEKIS became the highest drafted Duck in program history when she went third overall to the Chicago Bandits in the 2018 National Pro Fastpitch Draft. In 2020, Svekis helped spearhead the inaugural season of Athletes Unlimited Softball, working for the league while playing alongside former Oregon players **KARISSA HOVINGA, DJ SANDERS and JANIE TAKEDA REED.**

NPF DRAFT SELECTIONS

Name, Position	Year	Pick
Gwen Svekis, C	2018	3rd
DJ Sanders, SS	2018	21st
Jenna Lilley, 3B	2018	22nd
Nikki Udria, SS	2017	18th
Geri Ann Glasco, OF/RHP	2016	20th
Cheridan Hawkins, LHP	2016	29th
Alyssa Gillespie, OF	2016	38th
Janelle Lindvall, C	2016	Free Agent
Koral Costa, OF	2016	Free Agent
Janie Takeda, OF	2015	26th
Courtney Ceo, 3B	2014	6th
Alexa Peterson, OF/C	2014	11th
Kailee Cuico, 1B	2014	Free Agent
Jessica Moore, RHP	2013	6th
Neena Bryant, OF	2010	12th
Sari-Jane Jenkins, OF	2009	19th
Jenn Poore, C	2004	9th
Anissa Meashintubby, RHP	2004	40th

ATHLETES UNLIMITED

Name	Year Competed
Karissa Hovinga	2020
DJ Sanders	2020
Gwen Svekis	2020
Janie (Takeda) Reed	2020

The program's all-time career leader in batting average, **COURTNEY CEO** was selected with the sixth pick in the 2014 National Pro Fastpitch Draft. She's the only player in program history to finish with a career average above .400 at .416.

Oregon's all-time career leader in strikeouts, wins and shutouts, **CHERIDAN HAWKINS** was taken with the 29th overall pick in the 2016 National Pro Fastpitch Draft. She was one of a school-record tying three Ducks selected in that draft.

ATHLETES UNLIMITED

Four ProDucks took part in the inaugural season of Athletes Unlimited in August of 2020. **KARISSA HOVINGA, JANIE REED, DJ SANDERS** and **GWEN SVEKIS** were among the 57 players to take part in the four-week season of the brand new league, which re-drafted teams each weekend and awarded points to each individual based on their performance.

YEAR-BY-YEAR RESULTS

2020

Rk.	Name	Points
5.	Gwen Svekis	1,710
14.	DJ Sanders	1,520
18.	Janie (Takeda) Reed	1,420
48.	Karissa Hovinga	830

WHAT THEY'RE SAYING

KARISSA HOVINGA

"My experience was awesome. I truly felt like we were treated like professional athletes. **IT WAS AWESOME TO FOR US WOMEN WHO HAVE WORKED SO HARD AND SO LONG AT THIS SPORT TO SEE THAT WORK BE RECOGNIZED**. I'm honored to have been apart of history as the inaugural season and sport of athletes unlimited and i look forward to seeing the success of these leagues across many other sports."

JANIE REED

"Athletes Unlimited was an incredible experience to say the least. **PLAYING AND FORMING RELATIONSHIPS WITH WOMEN FROM ALL ACROSS THE GAME WAS MY FAVORITE PART BY FAR**. I can't thank the founders enough for seeing the value in professional softball and innovating a new and exciting way to experience the game. I can't wait for the future."

DJ SANDERS

"AU was one of the first experiences for softball players post college to truly be recognized, respected and valued as the professional athletes that we are. **SOFTBALL AT THE HIGHEST LEVEL WAS PLAYED ON NATIONAL TELEVISION WHERE THE WORLD COULD FINALLY SEE THE IMPECCABLE TALENT & ENTERTAINMENT THAT SOFTBALL PROVIDES**. AU's revolutionary format redefined the way viewers consume and also engage with this sport which is only going to continue to grow overtime. Excited for the future of this sport."

GWEN SVEKIS

"**IT WAS SO REWARDING TO BE A PART OF SOMETHING THAT I FIRMLY BELIEVE HAS REVOLUTIONIZED PROFESSIONAL SOFTBALL AND BELIEVE WILL REVOLUTIONIZE SPORTS AS A WHOLE**. The group of 57 women were a treat to play with and against. I couldn't have imagined a better inaugural season to launch Athletes Unlimited and I look forward to what the future has in store."

JANE SANDERS STADIUM

ALL ABOUT "THE JANE"

ABOUT JANE SANDERS STADIUM

Jane Sanders Stadium opened in March 2016, further elevating Oregon softball as one of the premiere programs in the nation. Spurred by $16 million in gifts from UO alum Bob Sanders and named in honor of his late wife, The Jane has quickly established itself as one of the very best facilities in the NCAA.

JSS holds a capacity crowd of 2,500, with 1,500 around the main bowl and another 1,000 in the outfield bleachers, dubbed "The Bob." The field is artificial turf with real dirt infield, and the stadium's roof covers more than 500 seats behind home plate. A state-of-the-art video board is in right field to give fans the ultimate gameday experience, in addition to the modern restrooms and concession facilities.

The Jane includes a team meeting room, locker room, film room, training room and other amenities on and underneath the concourse. The Sports Performance Center (SPC) was erected down the left field line next to Oregon's bullpen, giving the Ducks one of the nation's best indoor hitting facilities right at their home stadium.

JSS replaced Howe Field, which was originially built in 1936 as the home of Oregon baseball and was converted to a softball stadium in 1987. Tear down of Howe Field began on May 26, 2015, to begin the construction of Jane Sanders Stadium. Oregon broke ground on the new stadium in a ceremony on June 4, 2015.

PACKED FOR POSTSEASON

The Ducks welcomed over 15,000 fans to Jane Sanders Stadium for six NCAA postseason games in 2018. The Jane was packed with a sellout crowd of 2,522 for all three days of regionals and all three super regional games vs. Kentucky.

Since opening in March 2016, Jane Sanders Stadium has played host to three straight NCAA Regionals and three straight NCAA Super Regionals.

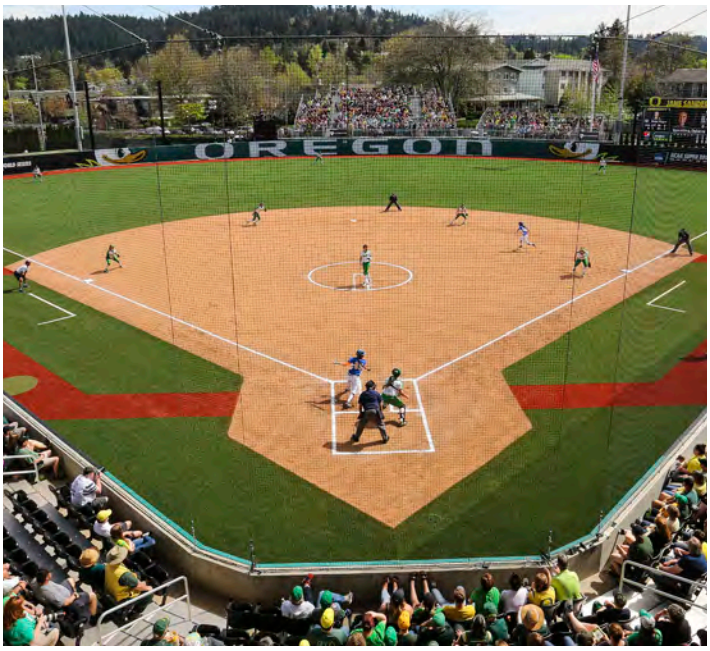

JANE SANDERS STADIUM

SOFTBALL PERFORMANCE CENTER

The Softball Performance Center is a multi-use indoor practice facility located down the left field line at Jane Sanders Stadium. It serves as both a batting cage and an indoor turf practice field and allows the student-athletes to maintain a high level of performance year round.

HERB YAMANAKA ROOM

The Herb Yamanaka room at Jane Sanders Stadium allows the Oregon softball program to conduct meetings, media availabilities and other team gaterhings.

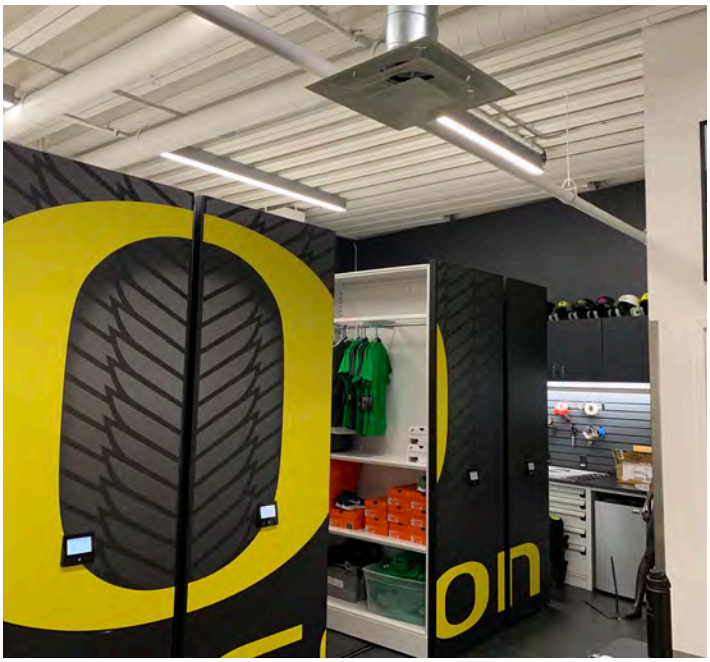

EQUIPMENT & TRANING ROOM

Jane Sanders Stadium also houses its own equipment and training rooms, allowing student-athletes to get treatment and have access to gear without leaving the facility.

ATHLETIC FACILITIES

HATFIELD-DOWLIN COMPLEX

Located near Autzen Stadium, the Hatfield-Dowlin Complex houses a dining room for all student-athletes where brunch is served every day. It is also the home of the Oregon football program's locker room, staff offices and meeting rooms and team rooms, in addition to other facilities used by football.

MARCUS MARIOTA SPORTS PERFORMANCE CENTER

The Marcus Mariota Sports Performance Center is on the first floor of the Casanova Center and is a state-of-the-art sports science facility. It gives Oregon student-athletes to cutting edge equipment and treatments that can help take their performance on the field to the next level.

CASANOVA CENTER WEIGHT & TRAINING ROOM

The Casanova Center weight room is the main weight room used by Oregon student-athletes and allows each team to maintain an edge in their performance on the field.

JOHN JAQUA ACADEMIC CENTER

The John Jaqua Academic Center houses tutors, study rooms and other academic resources for Oregon student-athletes and allows them to excel in the classroom.

DUCKS GIVE BACK

TEAM IMPACT

Calypso Vander Velden joined the Oregon softball program on Dec. 7, 2020, signing during a ceremony through Team IMPACT virtually via Zoom.

The 9-year old Vander Velden lives with Spinal Muscular Atrophy (SMA) – a genetic disease that affects the central nervous system and voluntary muscle movement. It's a disorder that makes it difficult for her to communicate verbally and has her bound to a wheelchair.

But despite all the challenges that she has faced, Vander Velden has found a way to do many of the activities that any girl of her age would have the opportunities to participate in. She loves Disneyland and has been there multiple times with her family, is a Girl Scout and played t-ball for the first time last year. While she has trouble communicating verbally, Vander Velden is incredibly good at using facial expressions to communicate.

During the virtual signing ceremony, she had a big smile on her face that indicated she could hardly wait to finally sign her letter of intent to become the latest addition to the Oregon roster. While Ducks' head coach Melyssa Lombardi was introducing her, Vander Velden told her mother, Celia, that she was so eager to officially sign that she wanted her introduction cut short.

The Vander Veldens have also established a Facebook page to help people learn more about Calypso's journey as well as raise awareness for SMA in general.

McCORNACK ELEMETARY SCHOOL

The Ducks took part in one of several community service projects this past fall when they put together goodie bags and created fun activities for the students of McCornack Elementary School, located in the Eugene area.

UO WOMEN IN FLIGHT

UO Women in Flight was founded in 2014 and with a mission to raise awareness and financial support to achieve and maintain excellence across all Oregon women's programs. It also allows Oregon's women's programs to take part in numerous team-building activities in order to enrich the lives of young women and the enduring lessons preparing student-athletes for success in their careers and life after college.

ATHLETIC ADMINISTRATION

ATHLETIC DIRECTOR **ROB MULLENS**

Rob Mullens has presided over one of the most successful eras in the University of Oregon's history with Duck student-athletes setting milestone records both on the field and in the classroom. He has guided Oregon to its best finish ever in the Directors' Cup, a national assessment of an athletic department's overall achievements, and was named the NACDA Athletic Director of the Year in 2021. At the same time, Mullens has improved the Ducks' academic standards to where the University now averages more than 100 academic all-conference selections annually.

And just as important as the athletic and academic success, Oregon's philosophy of fiscal efficiency during Mullens' tenure has been recognized nationwide. The University is one of only a handful of institutions nationwide that is self-sufficient as the Oregon brand continues to grow.

Those three pillars – student-athlete experience, academic excellence and broad-based competitive excellence – comprise the foundation of Mullens' core beliefs as he oversees nearly 500 student-athletes and a budget of nearly $98 million. Yet Mullens himself would tell you that it is the talented student-athletes, coaches and staff at the University of Oregon that are the department's most valuable assets.

Spurred by national championships in men's indoor and outdoor track and field, and women's outdoor track and field, as well as top 10 national finishes by softball, football, men's and women's cross country and women's indoor track and field, the Ducks placed 13th in the 2014-15 Directors' Cup final standings, an all-time high for Oregon.

In the history of the Directors' Cup, Oregon is the only program with 18 or fewer NCAA sports to place among the top 15 nationally, a feat the Ducks have done four times. Oregon also ranked among the top 25 for a sixth time in seven years. Ten of the University's 27 all-time national championships have been won in the last five years.

DEPUTY AD/SWA **LISA PETERSON**

Lisa Peterson joined the Oregon athletic administration staff in October 2011 and works as a senior associate athletic director, as well as the senior women's administrator, working closely with Oregon's women sports.

Prior to joining the Ducks, Peterson spent nearly eight years at the University of Kentucky. While with the Wildcats, Peterson worked as the senior associate athletic director for internal operations for a year, an associate athletic director for finance for four years and an assistant athletic director for business for three years. Peterson also served as the senior woman administrator in her final five years at Kentucky.

Before her time at UK, Peterson was hired as an assistant business manager at the University of Maryland in 1997 before being promoted to business manager in 1999. Peterson then worked as the assistant athletic director for business and finance for the Terrapins until December 2002. Before joining Maryland, Peterson worked at the University of Miami as an assistant athletic business manager from 1995 to 1996.

A 1994 graduate from St. John's University with a degree in business management, Peterson earned her Master's degree in business administration in 1998. While at St. John's, Peterson spent two years as an intern to the athletic business manager.

THE UNIVERSITY OF OREGON

Nestled in the lush Willamette Valley, with an easy drive to both the Pacific Ocean and the Cascade Mountains, the University of Oregon is renowned for its research prowess and commitment to teaching.

PRESIDENT MICHAEL SCHILL

Michael H. Schill is the 18th president of the University of Oregon. He began his tenure on July 1, 2015, and was formally invested into office on June 1, 2016. He previously served as the dean and Harry N. Wyatt Professor of Law at the University of Chicago Law School, as well as dean of the UCLA School of Law.

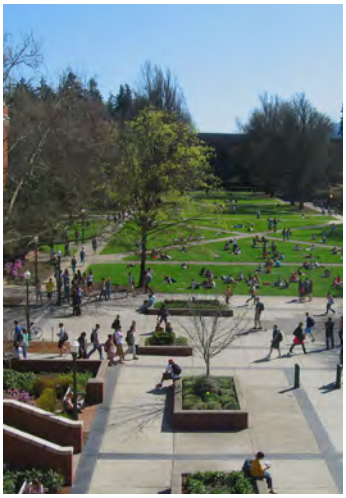

THE STATE OF OREGON

THE OUTDOORS

Oregon's natural beauty can be explored just minutes away from the University of Oregon campus with beautiful waterfalls, hikes and more surrounding Eugene.

PORTLAND

The Unviersity of Oregon campus is just two hours away from the city of Portland, which has attractions for all, from professional sports to outdoor markets.

EUGENE

The second-largest city in the state of Oregon, Eugene is a vibrant town with tons of activities for all interests.

THE COAST

Eugene sits just a little over an hour from the Pacific Ocean and the breathtaking Oregon Coast.

HISTORY & RECORDS

Oregon has reached the Women's College World Series six times in program history, including five trips to Oklahoma City in seven seasons from 2012 to 2018. The Ducks advanced to the NCAA Super Regional round in nine consecutive years from 2010 to 2018.

Postseason Quick Facts

Overall Postseason Record	74-47
Regional Apperances	20
Regional Record	52-21
Super Regional Appearances *	9
Super Regional Record *	12-10
Women's College World Series Appearances	6
Women's College World Series Record	7-12
AIAW World Series Appearances**	2
AIAW World Series Record	3-4

** Super Regionals began in 2005. Prior to 2005, Regionals were an eight-team double-elimination bracket similar to the WCWS.*

NCAA Tournament seed used in rankings from 2005-pres. Prior to 2005, NFCA top-25 ranking is used.

*** The Association for Intercollegiate Athletics for Women (AIAW) was founded in 1971 and sponsored championships for women's sports until the NCAA began sponsoring and regulating women's sports during the 1981-82 academic year.*

2018

Opponent	UO/Opp. Seed	Result
Regionals - Eugene, Ore.		
Albany	1/-	W, 4-0
Drake	1/-	W, 5-0
Drake	1/-	W, 3-0
Super Regionals - Eugene, Ore.		
Kentucky	1/16	L, 9-6
Kentucky	1/16	W, 6-1
Kentucky	1/16	W, 11-1 (5)
Women's College World Series - OKC		
Arizona State	1/8	W, 11-6
Washington	1/5	L, 6-2
Florida State	1/6	L, 4-1

2017

Opponent	UO/Opp. Seed	Result
Regionals - Eugene, Ore.		
Illinois-Chicago	3/-	W, 13-0 (5)
Wisconsin	3/-	W, 6-5 (8)
Wisconsin	3/-	W, 9-0 (5)
Super Regionals - Eugene, Ore.		
Kentucky	3/14	W, 4-0
Kentucky	3/14	W, 6-5
Women's College World Series - OKC		
Washington	3/6	L, 3-1
Baylor	3/15	W, 7-4
LSU	3/13	W, 4-1
Oklahoma	3/10	L, 4-2

2016

Opponent	UO/Opp. Seed	Result
Regionals - Eugene, Ore.		
Fordham	5/-	W, 8-0 (5)
Baylor	5/-	W, 6-0
Baylor	5/-	W, 8-1
Super Regionals - Eugene, Ore.		
UCLA	5/12	W, 8-1
UCLA	5/12	L, 2-1
UCLA	5/12	L, 2-1

2015

Opponent	UO/Opp. Seed	Result
Regionals - Eugene, Ore.		
BYU	2/-	W, 8-0 (6)
North Dakota State	2/-	W, 4-3
North Dakota State	2/-	W, 6-1
Super Regionals - Eugene, Ore.		
NC State	2/-	W, 6-1
NC State	2/-	W, 9-3
Women's College World Series - OKC		
UCLA	2/7	L, 7-1
Alabama	2/6	L, 2-1

2014

Opponent	UO/Opp. Seed	Result
Regionals - Eugene, Ore.		
Utah Valley	1/-	W, 12-1 (5)
Wisconsin	1/-	W, 6-1
Wisconsin	1/-	W, 6-0
Super Regionals - Eugene, Ore.		
Minnesota	1/16	W, 10-2 (6)
Minnesota	1/16	W, 6-2
Women's College World Series - OKC		
Florida State	1/8	W, 3-0
Florida	1/5	L, 4-0
Oklahoma	1/7	W, 4-2
Alabama	1/2	L, 2-0

2013

Opponent	UO/Opp. Seed	Result
Regionals - Eugene, Ore.		
BYU	3/-	W, 5-2
North Carolina	3/-	W, 3-0
Wisconsin	3/-	W, 3-0
Super Regionals - Eugene, Ore.		
Nebraska	3/14	L, 5-2
Nebraska	3/14	W, 4-3 (11)
Nebraska	3/14	L, 4-2

2012

Opponent	UO/Opp. Seed	Result
Regionals - Eugene, Ore.		
Portland State	11/-	W, 7-3
BYU	11/-	W, 6-4
BYU	11/-	W, 4-1
Super Regionals - Austin, Texas		
Texas	11/6	L, 4-2
Texas	11/6	W, 5-4 (8)
Texas	11/6	W, 10-6
Women's College World Series - OKC		
Arizona State	11/3	L, 3-1
Tennessee	11/3	W, 3-1
California	11/1	L, 6-3

2011

Opponent	UO/Opp. Seed	Result
Regionals - State College, Pa.		
Albany	13/-	W, 3-1
Fordham	13/-	W, 2-0
Penn State	13/-	W, 3-1
Super Regionals - Gainesville, Fla.		
Florida	13/4	L, 9-1
Florida	13/4	L, 7-0

2010

Opponent	UO/Opp. Seed	Result
Regionals - Atlanta, Ga.		
Auburn		W, 1-0
Georgia Tech	-/8	W, 11-2
Georgia Tech	-/8	W, 4-3
Super Regionals - Columbia, Mo.		
Missouri	-/9	L, 1-0
Missouri	-/9	L, 7-2

2008

Opponent	UO/Opp. Seed	Result
Regionals - Norman, Okla.		
Oklahoma	-/10	L, 6-0
Tulsa		W, 1-0
Arkansas		W, 3-0
Oklahoma	-/10	L, 11-0

2007

Opponent	UO/Opp. Seed	Result
Regionals - Columbia, S.C.		
Penn State		W, 4-0
South Carolina		W, 8-4
South Carolina		L, 2-0
South Carolina		L, 4-3

2005

Opponent	UO/Opp. Seed	Result
Regionals - Norman, Okla.		
Louisiana-Lafayette		L, 7-5
Wichita State		W, 3-2 (8)
Louisiana-Lafayette		W, 3-1
Oklahoma	-/10	L, 2-1

2004

Opponent	UO/Opp. Seed	Result
Regionals - Tallahassee, Fla.		
Bethune-Cookman		W, 1-0
South Florida		W, 12-0
Florida State		L, 5-4 (12)
South Florida		W, 2-1
Florida State		W, 1-0
Florida State		L, 2-0

2003

Opponent	UO/Opp. Seed	Result
Regionals - Fullerton, Calif.		
Penn State		W, 10-8
Oklahoma State		L, 2-1
San Diego State		W, 4-1
Cal State Fullerton		W, 2-1
Oklahoma State		W, 7-6 (12)
Louisiana-Lafayette		W, 9-2
Louisiana-Lafayette		L, 6-4

2000

Opponent	UO/Opp. Seed	Result
Regionals - Baton Rouge, La.		
Southern Mississippi		L, 3-0
Northwestern State		W, 4-1
Louisiana-Lafayette		W, 4-3
Southern Mississippi		L, 3-1

1999

Opponent	UO/Opp. Seed	Result
Regionals - Chicago, Ill.		
Illinois-Chicago		L, 1-0
Texas		W, 6-0
Michigan State		L, 9-1

1998

Opponent	UO/Opp. Seed	Result
Regionals - Lincoln, Neb.		
Iowa		L, 5-2
Coastal Carolina		W, 11-3
Iowa		W, 10-9
Nebraska		L, 9-7

1994

Opponent	UO/Opp. Seed	Result
Regionals - Fresno, Calif.		
California		W, 3-2
Fresno State		W, 1-0
California		W, 2-1 (20)
Fresno State		L, 5-0

1990

Opponent	UO/Opp. Seed	Result
Regionals - Columbus, Ohio		
Kent State		L, 3-0
Ohio State		L, 2-0

1989

Opponent	UO/Opp. Seed	Result
Regionals - Amherst, Mass.		
Massachusetts		W, 2-0
Connecticut		L, 2-1
Connecticut		W, 3-2
Connecticut		W, 6-0
Women's College World Series - Sunnyvale, Calif.		
Cal Poly Pomna		L, 1-0
South Carolina		W, 1-0
Arizona		L, 4-0

AIAW WORLD SERIES APPEARANCES **

1980

Opponent	UO/Opp. Seed	Result
Norman, Okla.		
Massachusetts		W, 7-3
Utah State		L, 5-0
SW Missouri State		W, 2-1
Western Michigan (7th Place)		L, 1-0

1976

Opponent	UO/Opp. Seed	Result
Omaha, Neb.		
Minnesota		L, 5-1
Maryville State		W, 11-0
Indiana State		L, 14-6

* Super Regionals began in 2005. Prior to 2005, Regionals were an eight-team double-elimination bracket similar to the WCWS.

NCAA Tournament seed used in rankings from 2005-pres. Prior to 2005, NFCA top-25 ranking is used.

** The Association for Intercollegiate Athletics for Women was founded in 1971 and sponsored championships for women's sports until the NCAA began sponsoring and regulating women's sports during the 1981-82 academic year.

KIM MANNING, UT/DP
1989 (2nd)

KATIE WIESE, P
1989 (1st)

JULIE CAVANAUGH, 1B
1991 (1st), 1990 (2nd)

ANDREA VIDLUND, UT/P
2003 (3rd)

ANI NYHUS, RHP
2004 (3rd)

JENN POORE, C
2004 (1st)

JENN SALLING, SS
2007 (1st)

SAM PAPPAS, OF
2012 (3rd)

JESSICA MOORE, RHP
2013 (1st), 2012 (3rd)

ALEXA PETERSON, C/DP
2013 (1st)

JANIE TAKEDA, OF
2013 (1st), 2014 (2nd), 2015 (2nd)

KAYLAN HOWARD, 2B
2013 (3rd)

COURTNEY CEO, 3B
2014 (1st)

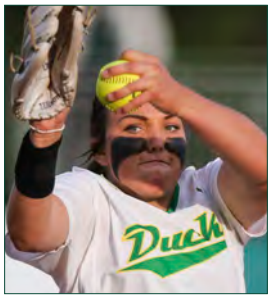

CHERIDAN HAWKINS, LHP
2014 (1st), 2015 (1st), 2016 (3rd)

JENNA LILLEY, 3B
2015 (2nd), 2018 (3rd)

KORAL COSTA, OF
2016 (1st)

NIKKI UDRIA, SS
2016 (2nd), 2017 (1st)

MEGAN KLEIST, RHP
2017 (2nd), 2018 (1st)

DANICA MERCADO, OF
2017 (3rd)

MIRANDA ELISH, RHP
2018 (2nd)

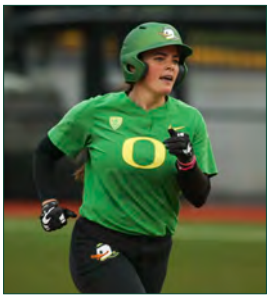

GWEN SVEKIS, C
2016 (1st)

USASB PLAYER OF THE YEAR FINALIST

2015	Cheridan Hawkins, LHP (Top-3)
2014	Cheridan Hawkins, LHP (Top-10)
	Courtney Ceo, 3B (Top-10)
2013	Jessica Moore, RHP (Top-10)
2007	Jenn Salling, SS (Top-3)

NFCA FRESHMAN OF THE YEAR FINALIST

2018	Mary Iakopo, C/DP (Top-25)
2017	Maggie Balint, RHP (Top-3)
2015	Jenna Lilley, 3B (Top-3)

NCAA BATTING CHAMPION

2014	Courtney Ceo, 3B (.493)

* Includes all regular season and postseason games

ALL-AMERICANS

2018	Megan Kleist, RHP (1st)
	Gwen Svekis, C (2nd)
	Miranda Elish, RHP (2nd)
	Jenna Lilley, 3B (3rd)
2017	Nikki Udria, SS (1st)
	Megan Kleist, RHP (2nd)
	Danica Mercado, OF (3rd)
2016	Koral Costa, OF (1st)
	Nikki Udria, SS (2nd)
	Cheridan Hawkins, LHP (3rd)
2015	Cheridan Hawkins, LHP (1st)
	Jenna Lilley, 3B (2nd)
	Janie Takeda, OF (2nd)
2014	Courtney Ceo, 3B (1st)
	Cheridan Hawkins, P (1st)
	Janie Takeda, OF (2nd)
2013	Jessica Moore, P (1st)
	Alexa Peterson, C/DP (1st)
	Janie Takeda, OF (1st)
	Kaylan Howard, 2B (3rd)
2012	Sam Pappas, OF (2nd)
	Jessica Moore, P (3rd)
2007	Jenn Salling, SS (1st)
2004	Jenn Poore, C (1st)
	Ani Nyhus, P (3rd)
2003	Andrea Vidlund , UT/P (3rd)
1991	Julie Cavanaugh, 1B (1st)
1990	Julie Cavanaugh, 1B (2nd)
1989	Katie Wiese, P (1st)
	Kim Manning, UT/DP (2nd)

NATIONAL STRENGTH & CONDITIONING ALL-AMERICANS

1991	Kim Manning, OF

WCWS ALL-TOURNAMENT TEAM

2017	Mia Camuso, 1B
	Alexis Mack, OF/DP
2014	Courtney Ceo, 3B
2012	Alexa Peterson, C
	Sam Pappas, OF

COURTNEY CEO hit an amazing .493 in 2014 to claim the title of NCAA batting champion and first-team all-America honors. Ceo batted over .400 for the second straight season while posting an incredible .534 on-base percentage.

NCAA ALL-REGIONAL TEAM

2018	Miranda Elish, RHP (MVP)
	Megan Kleist, RHP
	Jenna Lilley, 3B
	Lauren Burke, OF
	Alexis Mack, OF
2017	Shannon Rhodes, OF (MVP)
	Lauren Lindvall, 2B
	Jenna Lilley, 3B
	Nikki Udria, SS
	Danica Mercado, OF
	Miranda Elish, RHP/DP
	Maggie Balint, RHP
2016	Cheridan Hawkins, P (Co-MVP)
	Alyssa Gillespie, OF (Co-MVP)
	Janelle Lindvall, C
	Lauren Lindvall, 2B
	Nikki Udria, SS
	Koral Costa, OF
	Megan Kleist, P
2015	Cheridan Hawkins, P (MVP)
	Hailey Decker, 1B
	Nikki Udria, SS
	Janie Takeda, OF
	Koral Costa, OF
	Jenna Lilley, UT
2014	Janie Takeda, OF (MVP)
	Karine Shaver, 2B
	Courtney Ceo, 3B
	Nikki Udria, SS
	Alyssa Gillespie, UT
	Cheridan Hawkins, P
	Karissa Hovinga, P
2013	Jessica Moore, P (MVP)
	Janelle Lindvall, C
	Kaylan Howard, 2B
	Courtney Ceo, 3B
	Samantha Pappas, OF
	Janie Takeda, OF
	Alexa Peterson, UT
2012	Kaylan Howard, 2B
	Samantha Pappas, OF
	Janie Takeda, OF
	Christie Nieto, UT/DP
	Jessica Moore, P
2004	Beth Boskovich, IF
	Ani Nyhus, P
	Jenn Poore, C
	Ashley Richards, IF
2003	Anissa Meashintubby, P
	Andrea Vidlund, UT
	Lynsey Haij, IF
	Amber Hutchison, OF
1999	Jennie Cook, P
1998	Jennifer Apfelbaum, IF
	Triawn Custer, IF
	Katie Mackey, IF
	Lindsey Welch, OF

ALL-REGION (PACIFIC)

2019	**Allee Bunker, 2B (2nd)**
	Haley Cruse, OF (2nd)
	Shaye Bowden, C (3rd)
2018	Miranda Elish, RHP (1st)
	Megan Kleist, RHP (1st)
	Jenna Lilley, 3B (1st)
	Alexis Mack, OF (1st)
	Gwen Svekis, C (1st)
	Haley Cruse, OF (2nd)
	Shannon Rhodes, OF (2nd)
	DJ Sanders, SS (3rd)
2017	Megan Kleist, RHP (1st)
	Mia Camuso, 1B (1st)
	Nikki Udria, SS (1st)
	Alexis Mack, OF (1st)
	Danica Mercado, OF (1st)
	Maggie Balint, RHP (2nd)
	Gwen Svekis, C (3rd)
2016	Janelle Lindvall, C (1st)
	Cheridan Hawkins, P (1st)
	Nikki Udria, SS (1st)
	Koral Costa, OF (1st)
	Geri Ann Glasco, UT/P (1st)
	Lauren Lindvall, 2B (2nd)
	Gwen Svekis, DP/UT (2nd)
	Megan Kleist, P (3rd)
2015	Hailey Decker, 1B (1st)
	Geri Ann Glasco, UT (1st)
	Cheridan Hawkins, P (1st)
	Jenna Lilley, 3B (1st)
	Janelle Lindvall, C (1st)
	Janie Takeda, OF (1st)
	Koral Costa, OF (3rd)
	Nikki Udria, SS (3rd)
2014	Courtney Ceo, 3B (1st)
	Cheridan Hawkins, P (1st)
	Janelle Lindvall, C/DP (1st)
	Janie Takeda, OF (1st)
	Koral Costa, OF (2nd)
	Kailee Cuico, 1B (2nd)
	Alexa Peterson, OF/C (2nd)
2013	Courtney Ceo, SS (1st)
	Kaylan Howard, 2B (1st)
	Jessica Moore, P (1st)
	Alexa Peterson, C (1st)
	Janie Takeda, CF (1st)
	Cheridan Hawkins, P (2nd)
2012	Kaylan Howard, 2B (1st)
	Jessica Moore, P (1st)
	Samantha Pappas, OF (1st)
	Alexa Peterson, C (1st)
	Kailee Cuico, 1B (2nd)
	Courtney Ceo, UT (2nd)
2011	Jessica Moore, P (1st)
	Monique Fuiava, 1B (1st)
	Courtney Ceo (2nd)
	Alexa Peterson (2nd)
2010	Samantha Pappas, RF (1st)
	Allie Burger , LF (2nd)
	Jessica Moore, P (2nd)
2009	Neena Bryant (1st)

CHERIDAN HAWKINS won Pac-12 Pitcher of the Year in 2014, 2015 and 2016, making her the only three-time winner in conference history. Hawkins is one of only two three-time all-Americans in Oregon history, along with **JANIE TAKEDA**.

2007	Jen Salling, SS (1st)
	Joanna Gail, 3B (2nd)
	Sari-Jane Jenkins, OF (2nd)
	Ann Marie Topps, UT (2nd)
2004	Beth Boskovich, IF (2nd)
1999	Andrea Gustafson, IF (2nd)
	Triawn Custer, IF (2nd)
1998	Jennie Cook, DP (2nd)
	Lindsey Welch, OF (2nd)
1997	Lindsey Welch, OF (1st)
1996	Kathy Stahl, SS (1st)
	Angie LeRoy, UT (1st)
	Lisa Preston, OF (2nd)
1995	Kim Kampfer, P (2nd)
	Melisa Lemke, OF (2nd)
	Angie LeRoy, OF (2nd)
1994	Heather Holte, DP (1st)
1993	Trina Salcido, 3B (2nd)
1992	Marnie McCall, OF (2nd)
	Jennifer Piper, 2B (2nd)
1991	Julie Cavanaugh, 1B (1st)
1990	Julie Cavanaugh, 1B (1st)
	Katie Wiese, P (2nd)
1989	Julie Cavanaugh, C (1st)
	Kim Manning, UT/DP (1st)
	Danny Senner, SS (1st)
	Katie Wiese, P (1st)
	Kathy Gray, 1B (2nd)
	Teresa Wilson, Coach of the Year
1988	Dennise Jones, P (2nd)
	Susan Voeller, P (2nd)

NFCA COACHING STAFF OF THE YEAR

2018	Pacific Region Staff of the Year
2017	Pacific Region Staff of the Year
2015	Pacific Region Staff of the Year
2014	Pacific Region Staff of the Year
2013	Pacific Region Staff of the Year

NSCA COACH OF THE YEAR

1989	Teresa Wilson

PAC-12 COACH OF THE YEAR

2016	Mike White
2014	Mike White
2013	Mike White

PAC-12 PLAYER OF THE YEAR

1989	Katie Wiese (P)*

* Only one award that year, no pitcher award

PAC-12 PITCHER OF THE YEAR

2018	Megan Kleist, RHP
2016	Cheridan Hawkins, LHP
2015	Cheridan Hawkins, LHP
2014	Cheridan Hawkins, LHP
2013	Jessica Moore, RHP

PAC-12 NEWCOMER OF THE YEAR

2016	Megan Kleist, P (Co-Newcomer)
2015	Jenna Lilley, 3B
2010	Samantha Pappas, RF
2007	Jenn Salling, SS

PAC-12 DEFENSIVE PLAYER OF THE YEAR

2016	Janelle Lindvall, C

PAC-12 BATTING CHAMPION

2014	Courtney Ceo, 3B (.481)
2013	Alexa Peterson, C/DP (.471)

* Includes regular season games only

PAC-12 ALL-CONFERENCE

2019	**Jasmine Sievers, SS (1st)**
	Jordan Dail, LHP (2nd)
	Allee Bunker, 2B (3rd)
	Haley Cruse, OF (3rd)
2018	Miranda Elish, RHP (1st)
	Megan Kleist, RHP (1st)
	Jenna Lilley, 3B (1st)
	Gwen Svekis, C (1st)
	Mary Iakopo, C/DP (2nd)
	Lauren Lindvall, 2B (2nd)
	Alexis Mack, OF (2nd)
	DJ Sanders, SS (2nd)
	Haley Cruse, OF (3rd)
2017	Nikki Udria, SS (1st)
	Danica Mercado, OF (1st)
	Maggie Balint, RHP (1st)
	Megan Kleist, RHP (1st)
	Alexis Mack, OF (2nd)
	Mia Camuso, 1B (3rd)
	Gwen Svekis, C (3rd)
2016	Cheridan Hawkins, P (1st, POY)
	Megan Kleist, P (1st, FOY)
	Nikki Udria, SS (1st)
	Koral Costa, OF (1st)
	Janelle Lindvall, C (2nd, DPOY)
	Alyssa Gillespie, OF (2nd)
	Geri Ann Glasco, OF/P (2nd)
	Lauren Lindvall, 2B (3rd)
	Jenna Lilley, 3B (3rd)
	Mike White, Coach of the Year
2015	Cheridan Hawkins, P (1st, POY)
	Jenna Lilley, 3B (1st, FOY)
	Janelle Lindvall, C (1st)
	Janie Takeda, OF (1st)
	Koral Costa, OF (2nd)
	Nikki Udria, SS (2nd)
2014	Courtney Ceo, 3B (1st)
	Cheridan Hawkins, P (1st, POY)
	Alexa Peterson, C/OF (1st)
	Janie Takeda, OF (1st)
	Koral Costa, OF (2nd)
	Janelle Lindvall, C/DP (2nd)
	Mike White, Coach of the Year
2013	Jessica Moore, P (1st, POY)
	Courtney Ceo, SS (1st)
	Cheridan Hawkins, P (1st)
	Kaylan Howard, IF (1st)
	Alexa Peterson, C/DP (1st)
	Janie Takeda, CF (1st)
	Samantha Pappas, OF (2nd)
	Mike White, Coach of the Year
2012	Jessica Moore, P (1st)
	Samantha Pappas, OF (1st)
	Kelsey Chambers, IF (2nd)
	Kaylan Howard, IF (2nd)
2011	Monique Fuiava, 1B (2nd)
	Jessica Moore, P (1st)
2010	Samantha Pappas, OF (1st)
	Jessica Moore, P (2nd)
2009	Neena Bryant, OF (2nd)
2008	Neena Bryant, OF (2nd)

The Ducks had four all-conference selections in the first year under **MELYSSA LOMBARDI** in 2019, led by first-team pick **JASMINE SIEVERS**. Sievers was also named to the Pac-12 All-Freshman and All-Defensive teams after a stellar rookie season.

2007	Jenn Salling, SS (1st)
	Sari-Jane Jenkins, OF (2nd)
	Suzie Barnes, 2B (2nd)
	Ann Marie Topps, DP (2nd)
2006	Breanne Sabol, SS (2nd)
2005	Lovena Chaput, OF (2nd)
	Amy Harris, P (2nd)
2004	Ani Nyhus, P (1st)
	Jenn Poore, C (2nd)
2003	Andrea Vidlund,UT (2nd)
2002	Andrea Vidlund, (2nd)
2000	Missy Coe, C (2nd)
	Triawn Custer, IF (2nd)
1999	Katie Mackey, IF (1st)
	Missy Coe, C (1st)
	Jill Robinson, IF/OF (2nd)
1998	Jennie Cook, P/IF (2nd)
	Triawn Custer, IF (2nd)
	Jill Robinson, IF (2nd)
1997	Lindsey Welch, OF (1st)
	Heather Holte, C (2nd)
1996	Kathy Stahl, SS (1st)
	Angie LeRoy, 2B (2nd)
1995	Kathy Stahl, SS (1st)
1994	Laura Schmidt, C (1st)
	Kathy Stahl, SS (2nd)
	Heather Holte, DP (2nd)
1993	Kathy Stahl, SS (1st)
	Lisa Preston, OF (2nd)
	Rachelle Taylor, P (2nd)
1992	Kim Manning, SS (2nd)
	Marnie McCall, OF (2nd)
	Laura Schmidt, OF (2nd)
1991	Julie Cavanaugh, 1B (1st)
	Laura Schmidt, DP (1st)
	Kim Manning, OF (2nd)
	Tracey Simmons, C (2nd)
1990	Julie Cavanaugh, 1B (1st)
	Jeanna King, OF (2nd)
	Tracey Simmons, UT (2nd)
	Katie Wiese, P (2nd)
1989	Katie Wiese, P (1st, POY)
	Julie Cavanaugh, C (1st)
	Kathy Gray, 1B (1st)
	Kim Manning, DP (1st)
	Stacey Funderburg, 2B (2nd)
	Danny Senner, SS (2nd)
	Tracey Simmons, UTIL (2nd)
	Teresa Wilson, Coach of the Year
1988	Cheryl Coryell, DP (1st)

PAC-12 ALL-FRESHMAN

2019	**Allee Bunker, 2B**
	Rachel Cid, 3B
	Jasmine Sievers, SS
2018	Lauren Burke, OF
	Mary Iakopo, C/DP
2017	Maggie Balint, RHP
	Miranda Elish, RHP
	Mia Camuso, 1B
	Shannon Rhodes, OF
2016	Megan Kleist, RHP
2015	Jenna Lilley, 3B
	Lauren Lindvall, UTIL
	Gwen Svekis, C
2014	Nikki Udria, SS
2013	Koral Costa, UT
	Cheridan Hawkins, P
	Janelle Lindvall, C/DP
2012	Janie Takeda, OF
2011	Courtney Ceo, SS
	Alexa Peterson, C
2010	Allie Burger, OF
	Jessica Moore, P
	Samantha Pappas, OF
2009	Samantha Skillingstad, P

PAC-12 ALL-DEFENSE

2019	**Jasmine Sievers, SS**
2018	Jenna Lilley, 3B
	Lauren Lindvall, 2B
	Gwen Svekis, C
2017	Nikki Udria, SS
2016	Janelle Lindvall, C
2015	Cheridan Hawkins, LHP
	Janelle Lindvall, C

NATIONAL PLAYERS OF THE WEEK

2020	**Brooke Yanez, NFCA (2/11)**
2018	Miranda Elish, NFCA (4/10)
	Miranda Elish, ESPNW (4/10)
	Megan Kleist, ESPNW (4/24)
2017	Maggie Balint, NFCA (5/9)
	Maggie Balint, ESPNW (5/9)
2016	Cheridan Hawkins, NFCA (3/29)
	Gwen Svekis, ESPNW (3/23)
2015	Jenna Lilley, NFCA (2/23, 4/27)
	Jenna Lilley, USA SB (2/23)
	Cheridan Hawkins, NFCA (3/23)
	Geri Ann Glasco, USA SB (3/30)
2014	Cheridan Hawkins, NFCA (4/1)
	Cheridan Hawkins, USA SB (3/4)
2013	Jessica Moore, NFCA (4/16)
	Jessica Moore, USA SB (5/7)

PAC-12 PITCHERS OF THE WEEK

2019	**Jordan Dail, 4/8, 4/22**
2018	Megan Kleist, 2/20, 4/30
	Miranda Elish, 3/6, 4/9
2017	Maggie Balint, 4/5, 5/9
	Megan Kleist, 5/2
2016	Cheridan Hawkins, 3/28, 4/11, 5/2
	Megan Kleist, 3/8
2015	Cheridan Hawkins, 2/9, 3/23, 3/30, 4/13, 4/27
	Karissa Hovinga, 4/6
2014	Cheridan Hawkins, 2/18, 3/4, 5/31
2013	Jessica Moore, 4/8, 5/7
	Cheridan Hawkins, 3/5, 3/25, 4/1
2011	Jessica Moore, 3/1
	Brittany Rumfelt, 5/17
2010	Jessica Moore, 3/20
2007	Melissa Rice, 3/27
2006	Alicia Cook, 5/2
2005	Amy Harris, 5/3
	Ani Nyhus, 4/21
2004	Ani Nyhus, 4/7
2003	Amy Harris, 2/11
1999	Connie McMurren, 5/3

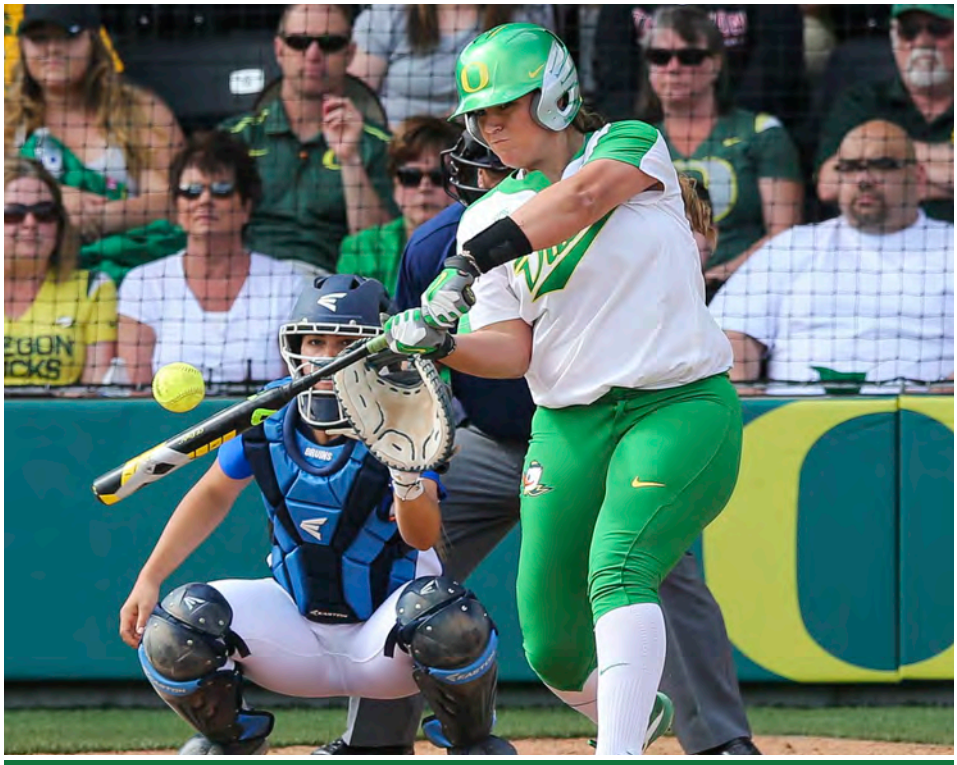

One of the most feared power hitters in program history, **JANELLE LINDVALL** also starred behind the plate as a two-time Pac-12 All-Defense selection. She is the only Duck to earn the honor multiple times.

PAC-12 PLAYERS OF THE WEEK

2020	**Rachel Cid, 2/18**
	Haley Cruse, 2/25
2019	**Shaye Bowden, 2/26**
2018	Shannon Rhodes, 3/13
	Gwen Svekis, 4/9
	DJ Sanders, 4/30, 5/14
2017	Lauren Lindvall, 2/21
	Alexis Mack, 3/7
	Jenna Lilley, 5/9
2016	Nikki Udria, 3/28
	Gwen Svekis, 3/21
2015	Jenna Lilley, 2/9, 2/23, 4/27
	Koral Costa, 3/16
	Geri Ann Glasco, 3/30
	Janelle Lindvall, 4/13
	Hailey Decker, 5/4
2014	Alexa Peterson, 3/35
	Kailee Cuico, 4/7
2013	Kailee Cuico, 4/1
	Alexa Peterson, 4/15
2012	Samantha Pappas, 4/9
2011	Alexa Peterson, 5/17
2010	Allie Burger, 3/2
	Samantha Pappas, 3/20
	Monique Fuiava, 4/12
2007	Jenn Salling, 2/27, 4/3
2005	Lovena Chaput, 3/29
2004	Kayleen Hudson, 3/31
2003	Erin Goodell, 3/18
	Andrea Vidlund, 4/15
2000	Christi Shelton, 4/3
1999	Katie Mackey, 3/30, 5/3
1998	Triawn Custer, 3/31
1997	Lindsey Welch, 2/25
1996	Angie LeRoy, 4/15
1994	Laura Schmidt, 4/18
1993	Laura Schmidt, 3/23
1992	Marnie McCall, 3/17
	Tracey Simmons, 5/4
1990	Julie Cavanaugh, 4/24
	Katie Wiese, 5/8
1989	Katie Wiese, 2/14, 4/4
	Kathy Gray, 2/21
	Danny Senner, 3/28
1988	Susan Voeller, 4/26

PAC-12 FRESHMAN OF THE WEEK

2019	**Rachel Cid, 2/12, 5/6**
2017	Miranda Elish, 3/7
	Maggie Balint, 5/9
2015	Jenna Lilley, 4/20
	Lauren Lindvall, 5/4
	Gwen Svekis, 3/16

KIM MANNING became the first ever first-team academic All-American in program history, earning the honor in 1991, and still holds a spot on a number of Oregon single-season and career top-10 lists, including career stolen bases.

ACADEMIC ALL-AMERICANS

2016	Koral Costa (1st)
	Cheridan Hawkins (2nd)
2015	Cheridan Hawkins (1st)
2014	Cheridan Hawkins (3rd)
2013	Alexa Peterson (1st)
2005	Kristi Leiter (1st)
1991	Kim Manning (1st)
1988	Susan Voeller (2nd)

ACADEMIC ALL-DISTRICT

2017	Danica Mercado (1st)
2016	Cheridan Hawkins (1st)
	Koral Costa (1st)
2015	Cheridan Hawkins (1st)
2014	Cheridan Hawkins (1st)
2013	Alexa Peterson (1st)
2012	Alexa Peterson (1st)
2010	Kaitlin Vitek (2nd)
2007	Suzie Barnes (1st)
	Kristi Leiter (1st)
2003	Alyssa Laux

ACADEMIC ALL-CONFERENCE

2018	Megan Kleist (1st)
	Jenna Lilley (1st)
	Haley Cruse (2nd)
2017	Megan Kleist (1st)
	Jenna Lilley (2nd)
2016	Koral Costa (1st)
	Cheridan Hawkins (1st)
	Danica Mercado (2nd)
	Jenna Lilley (2nd)
2015	Koral Costa (1st)
	Cheridan Hawkins (1st)
	Danica Mercado (2nd)
2014	Koral Costa (1st)
	Cheridan Hawkins (1st)
	Sara Goodrum (2nd)
	Alexa Peterson (2nd)
2013	Alexa Peteson (2nd)
2012	Alexa Peterson (2nd)
2011	Kaitlin Vitek (1st)
2010	Kaitlin Vitek (1st)
2009	Kaitlin Vitek (1st)
	Melissa Rice (2nd)
2008	Amie Morris (1st)
	Joanna Gail (2nd)
	Kayleen Hudson (2nd)
2007	Suzie Barnes (1st)
	Kristie Leiter (1st)
	Joanna Gail (2nd)
2006	Kristi Leiter (1st)
	Suzie Barnes (2nd)
	Dani Baird (2nd)
2005	Dani Baird, (1st)
	Kristi Leiter (1st)
2004	Dani Baird, (1st)
	Erin Goodell (2nd)
2003	Janell Bergstrom (1st)
	Alyssa Laux (1st)
	Erin Goodell (2nd)
	Amber Hutchison (2nd)
	Mari Lyn Petrick (2nd)
2002	Alyssa Laux (1st)
2000	Triawn Custer (2nd)
1999	Triawn Custer (2nd)
1998	Melisa (Lemke) Jeppsen (1st)
	Melisa Lemke (Jeppsen) (2nd)
1997	Heather Holte (1st)
	Angie LeRoy (1st)
1996	Kathy Stahl (1st)
	Angie LeRoy (2nd)
	Lisa Preston (2nd)
1995	Melisa Lemke (Jeppsen) (1st)
	Lisa Preston (1st)
	Angie LeRoy (2nd)
	Kathy Stahl (2nd)
1994	Heather Holte (1st)
	Kathy Stahl (1st)
1993	Patty Pyles (1st)
1991	Kelly Finley (1st)
	Anna Poore (1st)
	Tracey Simmons (1st)

HITTING RECORDS

AT-BATS

Game:	55, Arizona State (17 innings) (4/30/05)
Season:	1,854 (1999)

RUNS

Game:	23, Oregon State (3/15/15)
Season:	445 (2014)

HITS

Game:	19, vs. George Washington (2/7/20)
	19, California (5/3/15)
	19, at Oregon State (4/14/14)
	19, at Utah (3/23/14)
	19, at Oregon State (4/1/10)
Season:	604 (2014)

DOUBLES

Game:	7, vs. Idaho State (2/21/20)
	7, at Arizona (5/10/14)
	7, Utah State (3/20/11)
Season:	103 (2016)

TRIPLES

Game:	4, Siena (2/23/07)
Season:	20 (2014)

HOME RUNS

Game:	8, Washington (3/29/15) **5 in third inning*
Season:	95 (2016)

RBI

Game:	20, Oregon State (3/15/15)
Season:	399 (2015)

STOLEN BASES

Game:	8, North Texas (2/12/11)
Season:	126 (2007)

WALKS

Game:	13, Oregon State (3/15/15)
Season:	250 (2015)

STRIKEOUTS

Game (most):	18 at Washington (5/3/09)
Season (fewest):	129 (1987)

DEFENSIVE RECORDS

PUTOUTS

Game:	51, Arizona State (17 inn.) (4/30/05)
Season:	1,443 (1989)

ASSISTS

Game:	29, Sonoma State (1986)
Season:	738 (1998)

ERRORS

Game (most):	7, Hawaii (1999)
	7, Southern Utah (3/7/09)
Season (fewest):	42 (2019)

FIELDING PERCENTAGE

Season:	.974 (2007)

DOUBLE PLAYS

Game:	3, 8 times - last vs. Rutgers (2/16/18)
Season:	35 (2007)

PITCHING RECORDS

STRIKEOUTS

Game:	18, at UNLV (2/14/14)
Season:	537 (2018)

WALKS

Game (most):	10, Boise State (3/28/12)
Season (fewest):	68 (1988)

HITS ALLOWED

Game (most):	16, 3 times - Last at California (5/7/16)
Season (fewest):	190 (1993)

RUNS ALLOWED

Game (most):	19, UCLA (1997)
Season (fewest):	92 (1993)

HOME RUNS ALLOWED

Game (most):	5, at Arizona (5/9/15)
	5, Stanford (4/1/07)
Season (fewest):	0 (1986)

ERA

Season (lowest):	0.75 (1988)

SHUTOUTS

Season:	28 (1989)

SAVES

Season:	17 (2003)

SUPERLATIVES

CONSECUTIVE WINS IN A SEASON

35 (tied NCAA record)	2/9/17 vs. Virginia to 4/4/17 vs. Portland St.

LARGEST WIN

19 runs	Idaho St. (19-0), 3/26/10
	Stanford (19-0), 3/21/93

LARGEST CONFERENCE WIN

19 runs	Stanford (19-0), 3/21/93

LARGEST LOSS

19 runs	UCLA (19-0), 2/28/97 (Played as a nonconference game)

LARGEST CONFERENCE LOSS

15 runs	UCLA (16-1), 4/17/99

MOST COMBINED RUNS SCORED IN A GAME

35	Oregon 23, Oregon State 12 (5), 3/15/15

MOST RUNS SCORED IN AN INNING

15	vs. California in the fourth inning, 4/18/14

MOST HOME RUNS IN AN INNING

5	vs. Washington in the third inning, 3/29/15

CONSECUTIVE PLATE APPEARANCES REACHED BASE

12	Sammie Puentes, 2017

BATTING AVERAGE

Rank	Year	Avg.
1.	2015	.359
2.	2016	.353
3.	2014	.342
4.	2013	.329
5.	2017	.324
6.	2018	.322
7.	2007	.310
8.	2012	.308
9.	2010	.299
10.	1991	.296

GAMES

Rank	Year	Games
1.	1998	71
2.	1989	70
3.	1999	69
4.	2001	68
5.	2014	66
6.	2000	65
7.	2008	64
8.	2018	63
	2012	63
	2011	63
	2005	63
	2004	63

AT-BATS

Rank	Year	ABs
1.	1999	1,854
2.	1998	1,890
3.	1989	1,880
4.	2001	1,782
5.	2014	1,765
6.	2012	1,691
7.	2018	1,666
8.	2000	1,644
9.	2013	1,642
10.	1997	1,634

RUNS

Rank	Year	Runs
1.	2014	445
2.	2016	441
3.	2015	435
4.	2017	399
5.	2018	385
6.	2013	374
7.	2012	363
8.	1998	361
9.	1999	343
10.	2007	328

RUNS PER GAME

Rank	Year	RPG
1.	2016	7.60
2.	2015	7.37
3.	1999	6.86
4.	2014	6.74
5.	2017	6.44
6.	1998	6.33
7.	2013	6.13
8.	2018	6.11
9.	2012	5.76
10.	2011	5.13

HITS

Rank	Year	Hits
1.	2014	604
2.	2015	561
3.	1998	552
4.	2016	540
	2013	540
6.	2018	536
7.	1999	521
8.	2012	520
9.	2017	517
10.	1989	507

HITS PER GAME

Rank	Year	HPG
1.	1999	10.42
2.	2002	10.24
3.	1998	9.68
4.	2015	9.51
5.	2016	9.31
6.	2014	9.15
7.	2007	8.90
8.	2013	8.85
9.	2018	8.51
10.	2017	8.33

DOUBLES

Rank	Year	Doubles
1.	2016	103
2.	2015	97
3.	1999	92
4.	2012	90
5.	2018	87
	1998	87
7.	2014	82
8.	2007	78
9.	2013	77
10.	2000	72

TRIPLES

Rank	Year	Triples
1.	2014	20
2.	1989	19
3.	2006	15
	1994	15
5.	2015	13
	1995	13
	1991	13
8.	1990	12
9.	2017	11
	1997	11
	1987	11

HOME RUNS

Rank	Year	HRs
1.	2016	95
2.	2015	81
3.	2013	80
4.	2018	78
5.	2011	71
6.	1999	69
7.	2012	66
8.	2014	63
9.	2007	53
10.	2000	52

RBIs

Rank	Year	RBIs
1.	2015	399
2.	2016	394
	2014	394
4.	2018	349
5.	2017	343
6.	2012	335
7.	2013	334
8.	1998	311
9.	1999	307
10.	2007	295

SACRIFICE FLIES

Rank	Year	Sac Flies
1.	2015	25
2.	2016	20
3.	2017	19
4.	2014	17
5.	2018	16
	2007	16
7.	2010	15
8.	2011	14
9.	2019	13
10.	1992	12

SACRIFICE HITS

Rank	Year	Sac Hits
1.	2005	80
2.	2004	80
3.	1990	70
4.	1995	66
5.	1996	58
6.	1994	58
7.	2008	54
8.	2003	54
9.	1991	50
10.	2007	47

TOTAL BASES

Rank	Year	TB
1.	2016	946
2.	2015	927
3.	2014	915
4.	2018	873
5.	2013	863
6.	1999	834
7.	2012	824
8.	1998	804
9.	2017	745
10.	2007	720

SLUGGING PERCENTAGE

Rank	Year	SLG
1.	2016	.619
2.	2015	.593
3.	2013	.526
4.	2018	.524
5.	2014	.518
6.	2012	.487
7.	2011	.484
8.	2007	.482
9.	2017	.467
10.	2010	.460

WALKS

Rank	Year	Walks
1.	2015	250
2.	1999	236
3.	2014	230
4.	1998	223
5.	2017	215
6.	2012	207
7.	2000	197
8.	2018	196
9.	2019	195
10.	2016	194

HIT BY PITCHES

Rank	Year	HBPs
1.	2015	66
2.	2017	58
3.	2016	43
4.	2018	36
	2001	36
6.	2003	34
	2011	34
8.	2013	33
9.	2014	31
	2012	31

STOLEN BASES

Rank	Year	SBs
1.	2007	126
2.	2008	110
3.	2017	103
4.	2015	91
5.	1991	85
6.	2013	82
	1998	82
	1989	82
9.	2018	80
	2014	80
	2012	80

PUTOUTS

Rank	Year	POs
1.	1989	1,443
2.	2001	1,334
3.	1998	1,376
4.	2005	1,298
	2004	1,298
6.	2014	1,290
7.	2012	1,280
8.	1994	1,269
9.	2008	1,264
10.	2000	1,260

ASSISTS

Rank	Year	Assists
1.	1998	738
2.	1999	736
3.	2008	693
4.	1989	683
5.	1994	655
6.	1997	646
7.	2007	633
8.	1990	620
9.	1988	613
	2000	613

FIELDING PERCENTAGE

Rank	Year	FLD
1.	2007	.974
2.	2018	.973
3.	2014	.971
4.	2016	.970
5.	2019	.969
6.	2017	.968
7.	2015	.967
	2013	.967
9.	1984	.964
10.	1994	.960

TEAM ERA

Rank	Year	ERA
1.	1979	0.30
2.	1988	0.75
3.	1989	0.84
4.	1980	1.16
5.	1984	1.17
6.	1990	1.19
7.	1993	1.31
8.	2018	1.38
9.	2017	1.41
10.	1987	1.55

WINS

Rank	Year	Wins
1.	2014	56
2.	2017	54
	1989	54
4.	2018	53
5.	2015	51
6.	2013	50
7.	2016	48
8.	2012	45
9.	2007	44
10.	2011	42
	2004	42

COMPLETE GAMES

Rank	Year	CG
1.	1987	48
2.	1989	46
	2007	46
	1998	46
5.	1991	45
	1988	45
7.	2018	44
	1994	44
9.	2012	43
10.	1990	42

SHUTOUTS

Rank	Year	SHO
1.	1989	28
2.	2018	24
	2017	24
4.	1988	22
5.	2014	21
	2004	21
7.	2007	20
8.	2016	19
	2005	19
10.	2015	18

SAVES

Rank	Year	Saves
1.	2003	17
2.	2015	10
	1989	10
4.	2013	8
	1992	8
6.	2008	7
7.	2017	6
	2010	6
	1998	6
10.	2020	4
	2016	4
	2014	4
	2012	4
	2011	4
	2005	4
	2002	4

INNINGS PITCHED

Rank	Year	IPs
1.	1989	481.0
2.	1998	458.0
3.	1999	457.1
4.	2001	444.2
5.	2004	432.2
6.	2014	430.0
7.	2012	426.2
8.	1994	423.0
9.	2008	421.1
10.	2000	420.0

STRIKEOUTS

Rank	Year	SOs
1.	2018	537
2.	2010	470
3.	2014	468
4.	2013	456
5.	2011	446
6.	2015	420
7.	2017	411
8.	2016	407
9.	2004	394
10.	2003	347

STRIKEOUTS PER GAME

Rank	Year	SOPG
1.	2018	8.52
2.	2010	8.25
3.	2011	7.69
4.	2013	7.48
5.	2015	7.11
6.	2014	7.10
7.	2016	7.02
8.	2017	6.63
9.	2009	5.94
10.	2005	5.73

OPPONENT BATTING AVERAGE

Rank	Year	OP/BA
1.	1985	.176
2.	2018	.179
	1987	.179
4.	2013	.193
5.	2017	.197
6.	2015	.201
	2004	.201
8.	1984	.202
9.	1988	.204
10.	2011	.205

CHERIDAN HAWKINS is the Oregon all-time leader with seven career no-hitters, and she threw a five-inning perfect game on March 27, 2015, against Washington.

NO-HITTERS & PERFECT GAMES

#	Pitcher, Opponent, Date	Result (Innings)
1.	Sue Voeller vs. Linfield, 3/20/87	W, 1-0
2.	Sue Voeller vs. Mankato State, 3/28/87	W, 2-0
3.	Sue Voeller vs. Oregon State, 4/29/87	W, 2-0
4.	Katie Wiese vs. Minnesota, 3/2/89	L, 0-1
5.	Katie Wiese vs. San Deigo State, 3/28/89	W, 3-0
6.	Katie Wiese vs. Saint Mary's, 4/2/89	W, 6-0
7.	Rachelle Taylor vs. Stanford, 4/12/91	W, 11-0
8.	Anna Poore vs. Oregon State, 5/6/91	W, 13-0
9.	Amy Godwin vs. Stanford, 4/24/92	W, 10-0
9.	Rachelle Taylor vs. Santa Clara, 3/19/94	W, 17-0
10.	Bethany Smith vs. Simon Fraser, 3/27/98	W, 6-0
11.	Connie McMurren vs. UNLV, 3/26/02	W, 5-0
12.	Ani Nyhus vs. Utah State, 3/27/04	W, 2-0
13.	Amy Harris vs. UC Santa Barbara, 2/26/06	W, 3-0
14.	Alicia Cook vs. Stanford, 4/28/06	W, 9-0 (5)
15.	Alicia Cook vs. Idaho State, 3/24/07	W, 8-0 (5)
16.	Melissa Rice vs. Idaho State, 3/23/08	W, 8-0 (5)
17.	J. Moore & S. Skillingstad vs. Idaho State, 3/26/10	W, 13-0 (5)
18.	Jessica Moore vs. Weber State, 3/19/11	W, 6-1
19.	Cheridan Hawkins vs. #17 Arizona, 4/13/13	W, 8-0 (5)
20.	**(PG) Jessica Moore vs. #17 Arizona, 4/14/13**	**W, 9-0 (5)**
21.	Cheridan Hawkins vs. Seattle U, 5/1/13	W, 4-0
22.	Cheridan Hawkins vs. Ohio State, 2/15/14	W, 9-0 (6)
23.	Cheridan Hawkins vs. Oregon State, 3/13/15	10-0 (5)
24.	**(PG) Cheridan Hawkins vs. Washington, 3/27/15**	**W, 8-0 (5)**
25.	Cheridan Hawkins vs. Louisiana Lafayette, 4/24/15	W, 8-0
26.	Cheridan Hawkins at Pacific, 3/11/16	W, 15-0 (5)
27.	Megan Kleist at Hawaii, 2/25/17	W, 17-0 (5)
28.	Megan Kleist at Florida State, 3/4/18	L, 2-1
29.	Megan Kleist vs. Montana, 3/10/18	W, 6-0
30.	**(PG) Miranda Elish vs. Portland State, 4/3/18**	**W, 3-0**
31.	Jordan Dail vs. Florida Atlantic, 2/16/19	W, 2-0
32.	Jordan Dail vs. Pacific, 3/27/19	W, 5-0

BREAKDOWN

Perfect Games	3
Total No-Hitters	32
Individual No-Hitters	31
Combined No-Hitters	1
Most Individual No-Hitters	7 (Cheridan Hawkins)
Most No-Hitters in a Season	3 (1987, 1989, 2013, 2015, 2018)
Most No-Hitters vs. an Opponent	3 (Idaho State, Oregon State)
Most No-Hitters vs. a Conference Opponent	3 (Oregon State)

JORDAN DAIL threw two no-hitters as a sophomore in 2019, becoming the eighth Duck to throw multiple no-no's and the fifth to do it in the same season.

GWEN SVEKIS shattered the Oregon single-game record with nine RBIs on March 15, 2015, against Oregon State, hitting a three-run home run in the first inning, a two-run triple in the third inning and a grand slam in the Ducks' 12-run fifth inning.

RBIs

#	No.	Player, Opponent, Date
1.	9	Gwen Svekis vs. Oregon State, 3/15/15
2.	7	Kailee Cuico vs. #1 UCLA, 4/5/14
	7	Breanna Sabol vs. Cal State Northridge, 3/4/06
	7	Lindsey Welch vs. Iowa, 5/16/98
	7	Katie Mackey vs. Washington, 5/2/98
	7	Anna Poore vs. Stanford, 4/12/91
7.	6	Gwen Svekis at #8 Washington, 3/20/16
	6	Janelle Lindvall vs. Drake, 3/4/16
	6	Kailee Cuico at Utah, 3/24/14
	6	Alexa Peterson at Utah, 3/23/14
	6	Monique Fuiava, vs. Cal Poly, 2/9/08
	6	Jenn Salling vs. Siena, 2/23/07
	6	Joanna Gail vs. IPFW, 2/3/05
	6	Melinda Walton vs. Saint Mary's, 3/24/98
	6	Triawn Custer vs. Arizona State, 3/29/98

HITS

#	No.	Player, Opponent, Date
1.	5	Courtney Ceo vs. NC State, 2/8/14
		Lynsey Haij vs. Georgia, 2/18/03
3.	4	Many Times

DOUBLES

#	No.	Player, Opponent, Date
1.	3	Kailee Cuico vs. Utah State, 3/20/11
	3	Kathy Stahl vs. Puget Sound, 5/1/94
3.	2	Many Times

HOME RUNS

#	No.	Player, Opponent, Date
1.	3	Missy Coe vs. Wichita State, 2/25/00
	3	Kathy Stahl vs. Oregon State, 5/3/95
3.	2	Many Times

RUNS

#	No.	Player, Opponent, Date
1.	**4**	**Allee Bunker vs. Kansas, 2/8/19**
	4	Alexis Mack vs. Stephen F. Austin, 3/5/17
	4	Janie Takeda vs. California, 5/3/15
	4	Nikki Udria vs. Louisiana Lafayette, 4/25/15
	4	Jenna Lilley at Utah, 3/22/15
	4	Lovena Chaput vs. Northwestern State, 2/15/08
	4	Suzie Barnes vs. Riverside, 2/12/05
	4	Kathy Stahl vs. Ohio State, 2/17/96
	4	Kathy Stahl vs. Santa Clara, 3/19/94
	4	Marnie McCall vs. Minnesota, 2/15/91

STOLEN BASES

#	No.	Player, Opponent, Date
1.	4	Neena Bryant vs. Wichita State, 2/14/09
	4	Suzie Barnes vs. Idaho State, 3/24/07
	4	Marnie McCall vs. Simon Fraser, 4/30/91
4.	3	Many Times

PITCHING STRIKEOUTS

#	No.	Player, Opponent, Date
1.	18	Cheridan Hawkins at UNLV, 2/14/14 (10 IP)
2.	**17**	**Brooke Yanez vs. BYU (2/7/20)**
	17	Cheridan Hawkins vs. Seattle U, 5/1/13
3.	16	Miranda Elish vs. Portland State, 4/3/18
	16	Megan Kleist vs. Ole Miss, 2/17/18 (8.1 IP)
	16	Cheridan Hawkins vs. Illinois State, 3/2/14
	16	Cheridan Hawkins vs. Bradley, 3/1/14
	16	Ani Nyhus vs. Utah State, 3/27/04
8.	15	Cheridan Hawkins at California, 5/6/16 (5 IP)
	15	Cheridan Hawkins vs. Saint Mary's, 3/4/16
	15	Cheridan Hawkins vs. Boston College, 3/2/13 (6 IP)
	15	Rachelle Taylor vs. Puget Sound, 5/1/94

BATTING AVERAGE (min. 100 ABs)

#	Avg.	Player	Year
1.	.493	Courtney Ceo	2014
2.	.481	Jenn Salling	2007
3.	.446	Marnie McCall	1992
4.	.442	Janie Takeda	2013
5.	.427	Jenna Lilley	2015
6.	.424	Alexis Mack	2017
	.424	Alexa Peterson	2013
8.	.420	Kathy Stahl	1996
9.	.412	Koral Costa	2016
10.	.411	Janie Takeda	2015
	.411	Laura Schmidt	1993

GAMES PLAYED

#	GP	Player	Year
1.	70	Kathy Gray	1989
	70	Jill Robinson	1998
3.	69	Andrea Gustafson	1999
	69	Katie Mackey	1999
5.	68	Lynsey Haij	2001
	68	Kate Peterson	2001
	68	Andrea Vidlund	2001
	68	Lisa Wangler	2001
	68	Stacey Funderburg	1989
	68	Kristl Okuhara	1989
	68	Missy Coe	1999
	68	Lindsey Welch	1999
	68	Katie Mackey	1998
	68	Lindsey Welch	1998

AT BATS

#	ABs	Player	Year
1.	237	Lisa Wangler	2001
2.	224	Kathy Gray	1989
3.	218	Missy Coe	1999
4.	211	Courtney Ceo	2014
5.	210	Andrea Gustafson	1999
	210	Lynsey Haij	2001
7.	209	Janie Takeda	2014
	209	Jill Robinson	1999
9.	208	Janie Takeda	2013
	208	Jill Robinson	1998

RUNS

#	Runs	Player	Year
1.	64	Courtney Ceo	2014
	64	Suzie Barnes	2007
3.	60	Jenna Lilley	2015
4.	57	Alexis Mack	2017
5.	56	Nikki Udria	2016
	56	Janie Takeda	2015
	56	Janie Takeda	2014
8.	55	Danica Mercado	2017
	55	Alyssa Gillespie	2014
	55	Jenn Salling	2007

HITS

#	Hits	Player	Year
1.	104	Courtney Ceo	2014
2.	92	Janie Takeda	2013
3.	87	Lisa Wangler	2001
4.	82	Sari-Jane Jenkins	2007
5.	81	Janie Takeda	2014
6.	79	Missy Coe	1999
7.	76	Janie Takeda	2015
	76	Jenn Salling	2007
9.	75	Courtney Ceo	2013
10.	74	Julie Cavanaugh	1991
	74	Kathy Gray	1989

ANN MARIE TOPPS was a monster at the dish for the Ducks during the 2007 season, blasting an Oregon single-season record 19 home runs, the most of any player in the Pac-12 that season.

DOUBLES

#	2Bs	Player	Year
1.	18	Missy Coe	1999
2.	17	Samantha Pappas	2012
3.	17	Kaylan Howard	2012
4.	16	Jenna Lilley	2015
	16	Sari-Jane Jenkins	2007
	16	Katie Mackey	1999
7.	**15**	**Jasmine Sievers**	**2019**
8.	14	Jenna Lilley	2018
	14	Mia Camuso	2017
	14	Jenna Lilley	2016
	14	Janie Takeda	2014
	14	Monique Fuiava	2011
	14	Neena Bryant	2007
	14	Ashley Richards	2004
	14	Triawn Custer	2000
	14	Katie Mackey	1998
	14	Missy Coe	2000

TRIPLES

#	3Bs	Player	Year
1.	8	Janie Takeda	2014
2.	7	Kathy Stahl	1995
3.	6	Laura Schmidt	1994
4.	5	Jenn Salling	2007
	5	Suzie Barnes	2006
	5	Andrea Gustafson	1999
7.	4	Allie Burger	2010
	4	Breanne Sabol	2006
	4	Lindsey Welch	1998
	4	Lindsey Welch	1997
	4	Kathy Stahl	1993
	4	Kathy Gray	1989
	4	Danny Senner	1989

HOME RUNS

#	HRs	Player	Year
1.	19	Ann Marie Topps	2007
2.	17	Gwen Svekis	2018
	17	Nikki Udria	2016
4.	16	DJ Sanders	2018
	16	Andrea Vidlund	2003
6.	15	Janelle Lindvall	2016
	15	Koral Costa	2015
	15	Jill Robinson	2000
9.	14	Kailee Cuico	2013
	14	Jenn Salling	2007
	14	Katie Mackey	1999

RUNS BATTED IN

#	RBIs	Player	Year
1.	73	Jenn Salling	2007
2.	61	Alexa Peterson	2014
	61	Ann Marie Topps	2007
4.	60	Gwen Svekis	2018
5.	55	Nikki Udria	2016
	55	Kailee Cuico	2014
7.	54	Janelle Lindvall	2016
	54	Kailee Cuico	2012
9.	52	Nikki Udria	2017
	52	Janelle Lindvall	2014
	52	Kaylan Howard	2012

EXTRA BASE HITS

#	XBHs	Player	Year
1.	31	Kaylan Howard	2012
	31	Katie Mackey	1999
3.	30	Samantha Pappas	2012
	30	Kathy Stahl	1995
5.	29	Jenn Salling	2007
6.	28	Missy Coe	1999
7.	27	Nikki Udria	2016
	27	Koral Costa	2015
9.	25	DJ Sanders	2018
	25	Geri Ann Glasco	2016
	25	Janelle Lindvall	2016
	25	Koral Costa	2016
	25	Kaylan Howard	2013
	25	Alexa Peterson	2013
	25	Neena Bryant	2007
	25	Ann Marie Topps	2007
	25	Missy Coe	2000
	25	Jill Robinson	2000

TOTAL BASES

#	TBs	Player	Year
1.	138	Jenn Salling	2007
2.	133	Nikki Udria	2016
3.	132	Courtney Ceo	2014
4.	127	Missy Coe	1999
5.	124	Samantha Pappas	2012
6.	121	Janie Takeda	2013
7.	120	Kaylan Howard	2012
	120	Kathy Stahl	1995
9.	117	Katie Mackey	1999
10.	116	Gwen Svekis	2018
	116	Jill Robinson	2000

SLUGGING % (min. 100 ABs)

#	SLG%	Player	Year
1.	.873	Jenn Salling	2007
2.	.784	Alexa Peterson	2013
	.784	Kathy Stahl	1995
4.	.778	Laura Schmidt	1993
5.	.769	Nikki Udria	2016
6.	.738	Koral Costa	2015
7.	.727	Geri Ann Glasco	2016
8.	.726	Andrea Vidlund	2003
9.	.725	Janelle Lindvall	2016
10.	.719	Koral Costa	2016

WALKS DRAWN

#	BBs	Player	Year
1.	46	Jenn Salling	2007
2.	39	Jenna Lilley	2015
3.	38	Katie Mackey	1999
4.	37	Jenna Lilley	2018
	37	Sari-Jane Jenkins	2008
	37	Triawn Custer	2001
7.	36	April Utecht	2019
8.	33	Jennie Cook	1998
9.	32	Jenna Lilley	2016
	32	Janelle Lindvall	2014
	32	Triawn Custer	1998

SACRIFICE BUNTS

#	SHs	Player	Year
1.	29	Breanne Sabol	2004
2.	20	Breanne Sabol	2005
3.	19	Rose Imbriano	1994
	19	Paula Barnes	1987
5.	15	Julie Cavanaugh	1989
6.	13	Trina Salcido	1995
	13	Jeanna King	1989
	13	Julie Cavanaugh	1988
9.	12	Alexis Mack	2018
	12	Courtney Ceo	2013
	12	Angie LeRoy	1996
	12	Stacye Gustafson	1987

STOLEN BASES

#	SBs	Player	Year
1.	41	Suzie Barnes	2007
2.	38	Sari-Jane Jenkins	2007
3.	36	Marnie McCall	1992
4.	35	Janie Takeda	2015
5.	33	Cortney Kivett	2008
6.	32	Sari-Jane Jenkins	2008
7.	31	Janie Takeda	2013
8.	28	Alexis Mack	2017
9.	27	Nenna Bryant	2009
10.	25	Danica Mercado	2017

PITCHING APPEARANCES

#	APPs	Player	Year
1.	61	Katie Wiese	1989
2.	52	Jessica Moore	2012
3.	50	Cheridan Hawkins	2014
4.	48	Jennie Cook	1998
5.	**45**	**Jordan Dail**	**2019**
	45	Ani Nyhus	2004
	45	Katie Wiese	1990
8.	44	Cheridan Hawkins	2015
9.	43	Amy Harris	2003
10.	42	Jessica Moore	2013
	42	Connie McMurren	2000

PITCHING STARTS

#	GS	Player	Year
1.	53	Katie Wiese	1989
2.	47	Jessica Moore	2012
3.	**39**	**Jordan Dail**	**2019**
4.	38	Jennie Cook	1998
	38	Kim Kampfer	1995
6.	37	Rachelle Taylor	1994
7.	36	Cheridan Hawkins	2014
	36	Jessica Moore	2011
9.	35	Jessica Moore	2013
	35	Amy Harris	2005
	35	Ani Nyhus	2004
	35	Amy Harris	2003
	35	Katie Wiese	1990

COMPLETE GAMES

#	CGs	Player	Year
1.	38	Katie Wiese	1989
2.	33	Jessica Moore	2012
	33	Jennie Cook	1998
4.	32	Katie Wiese	1990
5.	30	Rachelle Taylor	1994
6.	29	Jennie Cook	1997
	29	Susan Voeller	1987
8.	26	Kim Kampfer	1995
9.	25	Connie McMurren	2000
10.	24	Cheridan Hawkins	2014
	24	Rachelle Taylor	1993

INNINGS PITCHED

#	IPs	Player	Year
1.	361.2	Katie Wiese	1989
2.	303.2	Jessica Moore	2012
3.	285.1	Katie Wiese	1990
4.	261.2	Jennie Cook	1998
5.	255.2	Rachelle Taylor	1994
6.	251.2	Kim Kampfer	1995
7.	249.1	Cheridan Hawkins	2014
8.	**248.0**	**Jordan Dail**	**2019**
9.	235.0	Connie McMurren	2000
10.	231.2	Amy Harris	2005

ERA (Below 1.00, 100+ IP)

#	ERA	Player	Year
1.	0.23	Lori Sweet	1979
2.	0.52	Katie Wiese	1989
3.	0.70	Dennise Jones	1988
4.	0.79	Susan Voeller	1989
5.	0.88	Katie Wiese	1990

STRIKEOUTS

#	Ks	Player	Year
1.	330	Cheridan Hawkins	2014
2.	282	Cheridan Hawkins	2015
3.	257	Cheridan Hawkins	2016
4.	256	Jessica Moore	2012
5.	249	Miranda Elish	2018
6.	**240**	**Jordan Dail**	**2019**
7.	238	Jessica Moore	2010
8.	224	Jessica Moore	2011
9.	221	Megan Kleist	2018
10.	212	Cheridan Hawkins	2013

VICTORIES

#	Wins	Player	Year
1.	42	Katie Wiese	1989
2.	35	Cheridan Hawkins	2014
3.	33	Jessica Moore	2012
4.	30	Cheridan Hawkins	2015
5.	27	Jessica Moore	2013
6.	25	Miranda Elish	2018
	25	Ani Nyhus	2004
8.	24	Cheridan Hawkins	2016
	24	Jessica Moore	2011
	24	Katie Wiese	1990

GAMES PLAYED

#	GPs	Player	Years
1.	255	Lindsey Welch	1997-00
2.	253	Jill Robinson	1997-00
3.	241	Janie Takeda	2012-15
4.	240	Nikki Udria	2014-17
5.	236	Jenna Lilley	2015-18
6.	234	Lovena Chaput	2005-08
7.	233	Neena Bryant	2007-10
8.	232	Alexa Peterson	2011-14
	232	Samantha Pappas	2010-13
	232	Suzie Barnes	2004-07

AT-BATS

#	ABs	Player	Years
1.	788	Janie Takeda	2012-15
2.	762	Jill Robinson	1997-00
3.	710	Sari-Jane Jenkins	2006-09
4.	707	Lindsey Welch	1997-00
5.	694	Neena Bryant	2007-10
6.	693	Courtney Ceo	2011-14
7.	691	Julie Cavanaugh	1988-91
8.	686	Lynsey Haij	2001-03
9.	670	Kim Manning	1989-92
	670	Melisa Jeppsen	1995-98

RUNS

#	Runs	Player	Years
1.	204	Janie Takeda	2012-15
2.	196	Nikki Udria	2014-17
3.	193	Courtney Ceo	2011-14
4.	175	Jenna Lilley	2015-18
5.	154	Jill Robinson	1997-00
6.	149	Kathy Stahl	1993-96
7.	147	Samantha Pappas	2010-13
8.	146	Kaylan Howard	2010-13
9.	145	Koral Costa	2013-16
10.	144	Alyssa Gillespie	2013-16
	144	Lindsey Welch	1997-00

BATTING AVERAGE (Min. 250 ABs)

#	Avg.	Player	Years
1.	.416	Courtney Ceo	2011-14
2.	.392	Janie Takeda	2012-15
3.	.389	Marnie McCall	1991-92
4.	.381	Kathy Stahl	1993-96
5	.375	Nikki Udria	2014-17
6.	**.373**	**Haley Cruse**	**2017-pr.**
7.	.364	Alyssa Gillespie	2013-16
8.	.360	Alexa Peterson	2011-14
	.360	Samantha Pappas	2010-13
10.	.354	Geri Ann Glasco	2015-16

HITS

#	Hits	Player	Years
1.	309	Janie Takeda	2012-15
2.	288	Courtney Ceo	2011-14
3.	247	Nikki Udria	2014-17
4.	238	Samantha Pappas	2010-13
5.	234	Julie Cavanaugh	1988-91
6.	230	Sari-Jane Jenkins	2006-09
7.	227	Kathy Stahl	1993-96
8.	224	Jill Robinson	1997-00
9.	222	Jenna Lilley	2015-18
10.	218	Alexa Peterson	2011-14

One of the greatest players ever to come through Oregon, **JANIE TAKEDA REED** set program all-time records for hits, runs, at-bats and stolen bases while ranking second in batting average and doubles, and third in triples and games played.

RBIs

#	RBIs	Player	Years
1.	195	Janelle Lindvall	2013-16
2.	180	Kailee Cuico	2011-14
3.	179	Nikki Udria	2014-17
4.	169	Gwen Svekis	2015-18
5.	155	Samantha Pappas	2010-13
6.	153	Alexa Peterson	2011-14
7.	148	Koral Costa	2013-16
8.	145	Lindsey Welch	1997-00
9.	144	Jenna Lilley	2015-18
	144	Neena Bryant	2007-10

DOUBLES

#	2Bs	Player	Years
1.	52	Jenna Lilley	2015-18
2.	42	Janie Takeda	2012-15
3.	41	Missy Coe	1999-01
4.	40	Kaylan Howard	2010-13
5.	39	Samantha Pappas	2010-13
	39	Monique Fuiava	2008-11
	39	Kathy Stahl	1993-96
8.	38	Koral Costa	2013-16
	38	Alexa Peterson	2011-14
	38	Neena Bryant	2007-10

TRIPLES

#	Ts	Player	Years
1.	16	Kathy Stahl	1993-96
2.	15	Alysson Smith	1976-79
3.	13	Janie Takeda	2012-15
4.	11	Kim Manning	1989-92
	11	Laura Schmidt	1991-94
6.	10	Lindsey Welch	1997-00
7.	9	Suzie Barnes	2004-07
8.	8	Lisa Preston	1993-96
9.	7	Breanne Sabol	2003-06
	7	Julie Cavanaugh	1988-91
	7	Susan Voeller	1986-88

HOME RUNS

#	HRs	Player	Years
1.	48	Janelle Lindvall	2013-16
2.	46	Kailee Cuico	2011-14
3.	45	Gwen Svekis	2015-18
4.	39	Koral Costa	2013-16
5.	37	Kaylan Howard	2010-13
	37	Samantha Pappas	2010-13
	37	Andrea Vidlund	2000-03
8.	36	Kelsey Chambers	2009-12
9.	35	Nikki Udria	2014-17
	35	Neena Bryant	2007-10
	35	Triawn Custer	1998-01

WALKS

#	BBs	Player	Years
1.	137	Jenna Lilley	2015-18
2.	121	Triawn Custer	1998-01
3.	101	Janelle Lindvall	2013-16
4.	100	Kailee Cuico	2011-14
5.	96	Beth Boskovich	2003-06
	96	Lindsey Welch	1997-00
7.	91	Samantha Pappas	2010-13
8.	90	Koral Costa	2013-16
9.	86	Kathy Stahl	1993-96
10.	81	Gwen Svekis	2015-18

STOLEN BASES

#	SBs	Player	Years
1.	102	Janie Takeda	2012-15
2.	96	Sari-Jane Jenkins	2006-09
3.	72	Kim Manning	1989-92
4.	71	Neena Bryant	2007-10
	71	Suzie Barnes	2004-07
6.	65	Courtney Ceo	2011-14
7.	60	Jill Robinson	1997-00
8.	58	Julie Cavanaugh	1988-91
	58	Marnie McCall	1991-92
10.	53	Samantha Pappas	2010-13

LOWEST ERA (Min. 200 IP)

#	ERA	Player	Years
1.	0.49	Lori Sweet	1979-80
2.	0.82	Katie Wiese	1989-90
3.	1.37	Susan Voeller	1986-88
4.	1.42	Miranda Elish	2017-18
5.	1.47	Natasha Dumoski	1991-93
6.	1.49	Cindy Garrett	1984-85
7.	1.52	Rachelle Taylor	1991-94
8.	1.60	Megan Kleist	2016-18
9.	1.66	Cheridan Hawkins	2013-16
10.	1.67	Ani Nyhus	2004-05

PITCHING APPEARANCES

#	APPs	Player	Years
1.	176	Jessica Moore	2010-13
2.	170	Cheridan Hawkins	2013-16
3.	142	Connie McMurren	1999-02
4.	140	Amy Harris	2003-06
	140	Jennie Cook	1996-99
6.	133	Rachelle Taylor	1991-94
7.	123	Alicia Cook	2005-08
8.	121	Katie Wiese	1989-90
9.	119	Melissa Rice	2006-09
10.	116	Karissa Hovinga	2012-15

COMPLETE GAMES

#	CGs	Player	Years
1.	92	Rachelle Taylor	1991-94
2.	87	Susan Voeller	1986-88
3.	82	Jennie Cook	1996-99
4.	80	Katie Wiese	1989-90
5.	77	Jessica Moore	2010-13
6.	76	Connie McMurren	1999-02
9.	68	Cheridan Hawkins	2013-16
7.	60	Sony Schroeder	1984-87
8.	58	Alicia Cook	2005-08
10.	46	Megan Kleist	2016-18

SHUTOUTS

#	SOs	Player	Years
1.	33	Cheridan Hawkins	2013-16
2.	31	Katie Wiese	1989-90
3.	22	Megan Kleist	2016-18
	22	Rachelle Taylor	1991-94
5.	21	Susan Voeller	1986-88
6.	19	Jessica Moore	2010-13
7.	18	Alicia Cook	2005-08
8.	17	Miranda Elish	2017-18
9.	14	Connie McMurren	1999-02
10.	12	Melissa Rice	2006-09

INNINGS PITCHED

#	IP	Player	Years
1.	903.0	Jessica Moore	2010-13
2.	783.0	Rachelle Taylor	1991-94
3.	764.1	Cheridan Hawkins	2013-16
4.	735.0	Susan Voeller	1986-88
5.	729.1	Katie Wiese	1989-90
6.	720.0	Jennie Cook	1996-99
7.	716.2	Connie McMurren	1999-02
8.	631.0	Amy Harris	2003-06
9.	576.2	Alicia Cook	2005-08
10.	486.0	Melissa Rice	2006-09

STRIKEOUTS

#	Ks	Player	Years
1.	1,081	Cheridan Hawkins	2013-16
2.	915	Jessica Moore	2010-13
3.	584	Amy Harris	2003-06
4.	475	Megan Kleist	2016-18
5.	474	Rachelle Taylor	1991-94
6.	445	Connie McMurren	1999-02
7.	435	Alicia Cook	2005-08
8.	398	Sam Skillingstad	2009-12
9.	357	Susan Voeller	1986-88
10.	347	Miranda Elish	2017-18

WINS

#	Wins	Player	Years
1.	108	Cheridan Hawkins	2013-16
2.	100	Jessica Moore	2010-13
3.	73	Katie Wiese	1989-90
4.	60	Rachelle Taylor	1991-94
5.	59	Megan Kleist	2016-18
	59	Jennie Cook	1996-99
7.	56	Alicia Cook	2005-08
8.	49	Amy Harris	2003-06
	49	Connie McMurren	1999-02
10.	47	Susan Voeller	1986-88

LOSSES

#	Losses	Player	Years
1.	63	Connie McMurren	1999-02
2.	59	Rachelle Taylor	1991-94
3.	55	Jennie Cook	1996-99
4.	50	Susan Voeller	1986-88
5.	47	Sony Schroeder	1984-87
6.	45	Jessica Moore	2010-13
7.	43	Amy Harris	2003-06
8.	36	Melissa Rice	2006-09
	36	Alicia Cook	2005-08
10.	32	Katie Wiese	1989-90

HITS ALLOWED

#	H/A	Player	Years
1.	808	Jennie Cook	1996-99
2.	789	Jessica Moore	2010-13
3.	688	Connie McMurren	1999-02
4.	659	Rachelle Taylor	1991-94
5.	511	Katie Wiese	1989-90
6.	510	Susan Voeller	1986-88
7.	482	Amy Harris	2003-06
8.	469	Melissa Rice	2006-09
9.	467	Alicia Cook	2005-08
10.	411	Cheridan Hawkins	2013-16

RUNS ALLOWED

#	R/A	Player	Years
1.	424	Jennie Cook	1996-99
2.	398	Jessica Moore	2010-13
3.	361	Connie McMurren	1999-02
4.	311	Rachelle Taylor	1991-94
5.	264	Melissa Rice	2006-09
6.	249	Alicia Cook	2005-08
7.	233	Amy Harris	2003-06
8.	230	Sony Schroeder	1984-87
9.	228	Susan Voeller	1986-88
10.	218	Cheridan Hawkins	2013-16

EARNED RUNS ALLOWED

#	ER/A	Player	Years
1.	288	Jennie Cook	1996-99
2.	273	Connie McMurren	1999-02
3.	268	Jessica Moore	2010-13
4.	196	Melissa Rice	2006-09
5.	194	Alicia Cook	2005-08
6.	181	Cheridan Hawkins	2013-16
7.	172	Petrina Martinez	1995-97
8.	170	Rachelle Taylor	1991-94
9.	156	Amy Harris	2003-06
10.	149	Kim Kampfer	1993-96

WALKS ALLOWED

#	BB/A	Player	Years
1.	328	Jessica Moore	2010-13
2.	295	Connie McMurren	1999-02
3.	236	Rachelle Taylor	1991-94
4.	228	Amy Harris	2003-06
5.	227	Cheridan Hawkins	2013-16
6.	210	Jennie Cook	1996-99
7.	177	Susan Voeller	1986-88
8.	175	Melissa Rice	2006-09
9.	164	Sam Skillingstad	2009-12
10.	152	Shawna Baxter	1976-79

GAMES	
2020	24
2019	52
2018	63
2017	62
2016	58
2015	59
2014	66
2013	61
2012	63
2011	58
2010	57
2009	50
2008	64
2007	59
2006	52
2005	63
2004	63
2003	56
2002	54
2001	68
2000	65
1999	69
1998	71
1997	60
1996	51
1995	51
1994	60
1993	34
1992	54
1991	58
1990	58
1989	70
1988	58
1987	53
1986	47
1985	44
1984	50
1983	27
1982	27
1981	27
1980	30
1979	23
1978	17
1977	21
1976	22
1975	12
1974	11

AT BATS	
2020	660
2019	1,310
2018	1,666
2017	1,596
2016	1,528
2015	1,562
2014	1,765
2013	1,642
2012	1,691
2011	1,470
2010	1,476
2009	1,253
2008	1,585
2007	1,495
2006	1,333
2005	1,582
2004	1,582
2003	1,471
2002	1,362
2001	1,782
2000	1,644
1999	1,854
1998	1,890
1997	1,634
1996	1,357
1995	1,333
1994	1,632
1993	925
1992	1,404
1991	1,521
1990	1,544
1989	1,880
1988	1,464
1987	1,304
1986	1,198
1985	1,173
1984	1,226
1983	614
1982	547
1981	683
1980	801

HITS	
2020	231
2019	347
2018	536
2017	517
2016	540
2015	561
2014	604
2013	540
2012	520
2011	428
2010	442
2009	157
2008	392
2007	463
2006	338
2005	409
2004	409
2003	379
2002	348
2001	469
2000	446
1999	521
1998	552
1997	447
1996	385
1995	346
1994	430
1993	244
1992	356
1991	450
1990	379
1989	507
1988	323
1987	291
1986	221
1985	220
1984	192
1983	109
1982	124
1981	152
1980	178

BATTING AVERAGE	
2020	.350
2019	.265
2018	.322
2017	.324
2016	.353
2015	.359
2014	.342
2013	.329
2012	.308
2011	.291
2010	.299
2009	.223
2008	.247
2007	.310
2006	.254
2005	.259
2004	.259
2003	.258
2002	.256
2001	.263
2000	.271
1999	.281
1998	.292
1997	.274
1996	.284
1995	.260
1994	.263
1993	.264
1992	.254
1991	.296
1990	.245
1989	.270
1988	.221
1987	.223
1986	.184
1985	.188
1984	.157
1983	.178
1982	.226
1981	.188
1980	.222
1979	.255
1976	.257

RUNS	
2020	173
2019	225
2018	385
2017	399
2016	441
2015	435
2014	445
2013	374
2012	363
2011	298
2010	258
2009	157
2008	206
2007	328
2006	185
2005	234
2004	234
2003	214
2002	173
2001	230
2000	299
1999	343
1998	361
1997	262
1996	188
1995	158
1994	224
1993	135
1992	188
1991	233
1990	161
1989	266
1988	137
1987	137
1986	95
1985	84
1984	74
1983	53
1982	81
1981	69
1980	171

DOUBLES	
2020	39
2019	55
2018	87
2017	68
2016	103
2015	97
2014	82
2013	77
2012	90
2011	58
2010	72
2009	41
2008	58
2007	78
2006	63
2005	68
2004	68
2003	53
2002	62
2001	51
2000	72
1999	92
1998	87
1997	65
1996	51
1995	37
1994	47
1993	30
1992	47
1991	54
1990	52
1989	50
1988	39
1987	32
1986	12
1985	14
1984	9
1983	5
1982	11
1981	12
1980	19

TRIPLES	
2020	3
2019	5
2018	8
2017	11
2016	9
2015	13
2014	20
2013	3
2012	8
2011	6
2010	6
2009	7
2008	3
2007	10
2006	15
2005	5
2004	5
2003	3
2002	3
2001	4
2000	5
1999	7
1998	9
1997	11
1996	6
1995	13
1994	15
1993	10
1992	8
1991	13
1990	12
1989	19
1988	9
1987	11
1986	3
1985	7
1984	10
1983	4
1982	5
1981	4
1980	6

HOME RUNS	
2020	24
2019	42
2018	78
2017	46
2016	95
2015	81
2014	63
2013	80
2012	66
2011	71
2010	51
2009	39
2008	37
2007	53
2006	21
2005	41
2004	41
2003	43
2002	28
2001	39
2000	52
1999	69
1998	49
1997	39
1996	12
1995	20
1994	22
1993	17
1992	12
1991	9
1990	3
1989	9
1988	1
1987	2
1986	0
1985	2
1984	0
1983	0
1982	1
1981	5
1980	3

RBIs	
2020	163
2019	202
2018	349
2017	343
2016	394
2015	399
2014	394
2013	334
2012	335
2011	261
2010	239
2009	139
2008	184
2007	295
2006	162
2005	210
2004	210
2003	192
2002	161
2001	197
2000	270
1999	307
1998	311
1997	230
1996	165
1995	132
1994	198
1993	114
1992	161
1991	198
1990	115
1989	225
1988	102
1987	103
1986	62
1985	52
1984	65
1983	24
1982	57
1981	89
1980	119

SACRIFICE FLIES	
2020	10
2019	13
2018	16
2017	19
2016	20
2015	25
2014	17
2013	11
2012	10
2011	14
2010	15
2009	2
2008	4
2007	16
2006	4
2005	4
2004	4
2003	10
2002	9
2001	6
2000	7
1999	9
1998	1
1997	8
1996	6
1995	8
1994	9
1993	6
1992	12
1991	11
1990	4

SACRIFICE HITS	
2020	13
2019	21
2018	38
2017	44
2016	26
2015	27
2014	37
2013	33
2012	38
2011	31
2010	44
2009	27
2008	54
2007	47
2006	44
2005	80
2004	80
2003	54
2002	33
2001	38
2000	31
1999	32
1998	26
1997	31
1996	58
1995	66
1994	58
1993	32
1992	31
1991	50
1990	70
1984	37
1983	13
1982	29
1981	41

TOTAL BASES	
2020	348
2019	538
2018	873
2017	745
2016	946
2015	927
2014	915
2013	863
2012	824
2011	711
2010	679
2009	452
2008	567
2007	720
2006	494
2005	610
2004	610
2003	567
2002	500
2001	645
2000	684
1999	834
1998	804
1997	651
1996	484
1995	469
1994	573
1993	344
1980	393

SLUGGING %	
2020	.527
2019	.411
2018	.524
2017	.467
2016	.619
2015	.593
2014	.518
2013	.526
2012	.487
2011	.484
2010	.460
2009	.361
2008	.358
2007	.482
2006	.371
2005	.386
2004	.386
2003	.385
2002	.367
2001	.362
2000	.416
1999	.450
1998	.425
1997	.398
1996	.357
1995	.352
1994	.351
1993	.372

WALKS

2020	89
2019	195
2018	196
2017	215
2016	194
2015	250
2014	230
2013	183
2012	207
2011	144
2010	149
2009	117
2008	139
2007	176
2006	139
2005	173
2004	173
2003	163
2002	114
2001	172
2000	197
1999	236
1998	223
1997	139
1996	120
1995	137
1994	119
1993	87
1992	99
1991	99
1990	82
1989	134
1988	93
1987	139
1986	68
1985	49
1984	102
1983	87
1981	78
1980	158

HBP (BATTERS)

2020	7
2019	20
2018	36
2017	58
2016	43
2015	66
2014	31
2013	33
2012	31
2011	34
2010	24
2009	24
2008	23
2007	23
2006	23
2005	19
2004	19
2003	34
2002	28
2001	36
2000	18
1999	28
1998	15
1997	14
1996	4
1995	8
1994	16
1993	14
1985	4
1984	4
1981	4

STOLEN BASES

2020	42
2019	48
2018	80
2017	103
2016	48
2015	91
2014	80
2013	82
2012	80
2011	66
2010	45
2009	68
2008	110
2007	120
2006	53
2005	29
2004	29
2003	61
2002	20
2001	38
2000	59
1999	67
1998	82
1997	53
1996	19
1995	26
1994	17
1993	16
1992	76
1991	85
1990	47
1989	82
1988	33
1987	20
1986	24
1985	24
1984	19
1983	5
1982	26
1981	27
1980	46

PUTOUTS

2020	466
2019	997
2018	1,251
2017	1,204
2016	1,119
2015	1,110
2014	1,290
2013	1,190
2012	1,280
2011	1,134
2010	1,145
2009	993
2008	1,264
2007	1,127
2006	1,047
2005	1,298
2004	1,298
2003	1,187
2002	1,059
2001	1,334
2000	1,260
1999	736
1998	1,376
1997	1,203
1996	1,012
1995	1,021
1994	1,269
1992	1,093
1991	1,110
1990	1,223
1989	1,443
1988	1,208
1987	1,035
1986	959
1985	937
1984	1,037
1983	493
1981	561
1980	682

ASSISTS

2020	113
2019	299
2018	470
2017	523
2016	393
2015	344
2014	412
2013	405
2012	598
2011	411
2010	397
2009	324
2008	693
2007	633
2006	506
2005	553
2004	553
2003	508
2002	457
2001	601
2000	613
1999	736
1998	738
1997	646
1996	527
1995	558
1994	655
1992	510
1991	533
1990	620
1989	683
1988	613
1987	529
1986	526
1985	518
1984	528
1983	339
1981	252
1980	316

FIELDING %

2020	.986
2019	.969
2018	.973
2017	.968
2016	.970
2015	.967
2014	.971
2013	.967
2012	.954
2011	.951
2010	.957
2009	.939
2008	.958
2007	.974
2006	.957
2005	.958
2004	.958
2003	.952
2002	.946
2001	.950
2000	.956
1999	.949
1998	.939
1997	.921
1996	.941
1995	.950
1994	.960
1992	.951
1991	.931
1990	.950
1989	.953
1988	.941
1987	.953
1986	.928
1985	.957
1984	.964
1983	.959
1981	.918
1980	.930

ERA

2020	1.62
2019	5.10
2018	1.38
2017	1.41
2016	2.14
2015	2.42
2014	1.82
2013	1.64
2012	2.79
2011	2.15
2010	2.42
2009	3.26
2008	2.43
2007	2.49
2006	2.61
2005	1.72
2004	1.68
2003	2.12
2002	3.01
2001	4.23
2000	2.32
1999	2.72
1998	3.30
1997	2.65
1996	3.73
1995	3.50
1994	1.79
1993	1.31
1992	1.64
1991	1.58
1990	1.19
1989	0.84
1988	0.75
1987	1.55
1986	2.26
1985	1.64
1984	1.17
1983	3.11
1982	2.33
1981	2.02
1980	1.16
1979	0.30
1976	1.80

PITCHER WINS

2020	22
2019	22
2018	53
2017	54
2016	48
2015	51
2014	56
2013	50
2012	45
2011	42
2010	36
2009	16
2008	35
2007	44
2006	24
2005	36
2004	42
2003	37
2002	24
2001	28
2000	36
1999	40
1998	40
1997	24
1996	21
1995	25
1994	38
1993	18
1992	26
1991	29
1990	35
1989	54
1988	32
1987	23
1986	17
1985	19
1984	17
1983	6
1982	9
1981	9
1980	20

COMPLETE GAMES

2020	7
2019	26
2018	44
2017	36
2016	29
2015	24
2014	34
2013	19
2012	43
2011	21
2010	19
2009	21
2008	35
2007	46
2006	21
2005	33
2004	24
2003	9
2002	28
2001	34
2000	40
1999	38
1998	46
1997	41
1996	16
1995	36
1994	44
1993	27
1992	31
1991	45
1990	42
1989	46
1988	45
1987	48
1986	39
1985	33
1984	40

SHUTOUTS

2020	8
2019	5
2018	24
2017	24
2016	19
2015	18
2014	18
2013	16
2012	9
2011	14
2010	14
2009	8
2008	14
2007	20
2006	7
2005	19
2004	21
2003	10
2002	8
2001	10
2000	14
1999	13
1998	7
1997	3
1996	4
1995	5
1994	10
1993	4
1992	11
1991	10
1990	17
1989	27
1988	22
1987	10
1986	5
1985	0
1984	1
1983	0
1981	38

SAVES

2020	4
2019	0
2018	3
2017	6
2016	4
2015	10
2014	4
2013	8
2012	4
2011	4
2010	6
2009	0
2008	7
2007	1
2006	2
2005	4
2004	2
2003	17
2002	4
2001	1
2000	2
1999	2
1998	6
1997	1
1996	2
1995	1
1992	8
1991	3
1990	2
1989	10
1988	3

INNINGS PITCHED

2020	155.1
2019	332.1
2018	417.0
2017	401.1
2016	373.0
2015	370.0
2014	430.0
2013	397.0
2012	426.2
2011	378.0
2010	381.2
2009	331.0
2008	421.1
2007	404.1
2006	349.0
2005	418.0
2004	432.2
2003	395.2
2002	353.0
2001	444.2
2000	420.0
1999	457.1
1998	458.0
1997	403.2
1996	339.2
1995	340.1
1994	423.0
1993	235.0
1992	363.2
1991	376.2
1990	411.1
1989	481.0
1988	402.2
1987	353.2
1986	344.0
1985	307.0
1984	346.0
1983	182.0
1982	108.0
1981	181.0
1980	241

STRIKEOUTS

2020	205
2019	289
2018	537
2017	411
2016	407
2015	420
2014	468
2013	456
2012	331
2011	446
2010	470
2009	309
2008	274
2007	239
2006	258
2005	338
2004	394
2003	347
2002	223
2001	306
2000	264
1999	243
1998	164
1997	112
1996	100
1995	99
1994	267
1993	130
1992	212
1991	204
1990	143
1989	205
1988	195
1987	142
1986	143
1985	145
1984	117
1981	38
1980	144

OPP. BATTING AVG.

2020	.187
2019	.284
2018	.179
2017	.197
2016	.210
2015	.201
2014	.207
2013	.193
2012	.243
2011	.205
2010	.236
2009	.260
2008	.246
2007	.233
2006	.239
2005	.212
2004	.201
2003	.235
2002	.265
2001	.263
2000	.229
1999	.271
1998	.289
1997	.305
1996	.297
1995	.280
1994	.233
1993	.226
1988	.204
1987	.179
1985	.176
1984	.202

BATTING AVERAGE (Min. 80 ABs)

2020	**Haley Cruse**	**.457**
2019	**Haley Cruse**	**.348**
2018	**Haley Cruse**	**.377**
2017	Alexis Mack	.424
2016	Koral Costa	.412
2015	Jenna Lilley	.427
2014	Courtney Ceo^*	.493
2013	Janie Takeda*	.442
2012	Samantha Pappas	.393
2011	Monique Fuiava	.357
2010	Allie Burger	.387
2009	Neena Bryant	.314
2008	Neena Bryant	.330
2007	Jenn Salling	.440
2006	Suzie Barnes	.320
2005	T.J. Eadus	.337
2004	Jenn Poore	.321
2003	Andrea Vidlund	.370
2002	Alyssa Laux, Andrea Vidlund	.320
2001	Lisa Wangler	.367
2000	Triawn Custer	.331
1999	Missy Coe	.362
1998	Jennifer Apfelbaum	.361
1997	Lindsey Welch	.337
1996	Kathy Stahl	.420
1995	Kathy Stahl	.399
1994	Laura Schmidt	.411
1993	Laura Schmidt	.411
1992	Marnie McCall	.446
1991	Julie Cavanaugh	.389
1990	Julie Cavanaugh	.351
1989	Danny Senner	.404
1988	Kathy Gray	.298
1987	Lynette Privatsky	.282
1986	Susan Voeller	.269
1985	Stephanie Heisler	.238
1984	Sony Schroeder	.219
1983	Krista Parent	.317
1982	Vicki Hogan	.345
1980	Sue Williams	.316
1981	Veronica Green	.335
1980	Sue Williams	.275
1979	Lori Sweet	.368
1976	Shawna Baxter	.328

^NCAA Batting Champion | *Pac-12 Batting Champion

RBIs

2020	**Rachel Cid**	**27**
2019	**Shaye Bowden**	**33**
2018	Gwen Svekis	60
2017	Nikki Udria	52
2016	Nikki Udria	55
2015	Janelle Lindvall	51
2014	Alexa Peterson	61
2013	Kaylan Howard	47
2012	Kailee Cuico	54
2011	Monique Fuiava	44
2010	Samantha Pappas	48
2009	Neena Bryant	28
2008	Neena Bryant	46
2007	Jenn Salling	73
2006	Breanne Sabol	30
2005	Beth Boskovich	29
2004	Ashley Richards	31
2003	Andrea Vidlund	42
2002	Andrea Vidlund	39
2001	Triawn Custer	33
2000	Lindsey Welch	46
1999	Katie Mackey	47
1998	Lindsey Welch	46
1997	Heather Holte	36
1996	Kathy Stahl	41
1995	Kathy Stahl	33
1994	Laura Schmidt	39
1993	Laura Schmidt	25
1992	Kim Manning	36
1991	Anna Poore	44
1990	Tracey Simmons	19
1989	Danny Senner	40
1988	Kathy Gray, Cheryl Coryell	19
1987	Susan Voeller	18
1986	Susan Uhrich	14
1985	S. Heisler, B. Johnson, S. Uhrich	8
1984	Terry Nail	10
1983	Katie Hickey	7
1982	Vicki Hogan	13
1981	Ruth House, Yogi Johnson	13
1980	Lynn Eaton	20
1979	Allyson Smith	10
1976	Hanna Munson	20

HALEY CRUSE enters her fifth year as a Duck in 2020 as a career .373 hitter after leading the Ducks in batting average each of the last three seasons. Cruse is the first player in program history to lead the team in hitting three straight years.

HITS

2020	**Haley Cruse**	**37**
2019	**Allee Bunker**	**58**
2018	Jenna Lilley	69
2017	Danica Mercado, Alexis Mack	72
2016	Nikki Udria	70
2015	Janie Takeda	76
2014	Courtney Ceo	104
2013	Janie Takeda	92
2012	Samantha Pappas	70
2011	Courtney Ceo	64
2010	Samantha Pappas	64
2009	Neena Bryant	49
2008	Neena Bryant	64
2007	Sari-Jane Jenkins	82
2006	Sari-Jane Jenkins	50
2005	Lovena Chaput	57
2004	Jenn Poore	62
2003	Andrea Vidlund	54
2002	Alyssa Laux, Andrea Vidlund	49
2001	Lisa Wangler	87
2000	Andrea Gustafson	61
1999	Missy Coe	79
1998	Jill Robinson	70
1997	Heather Holte	60
1996	Kathy Stahl	63
1995	Kathy Stahl	61
1994	Laura Schmidt	63
1993	Kathy Stahl	42
1992	Marnie McCall	66
1991	Julie Cavanaugh	74
1990	Julie Cavanaugh	66
1989	Kathy Gray	74
1988	Kathy Gray	50
1987	Kira Lewis	39
1986	Susan Ulrich	38
1985	Lesley Stine	32
1984	Sony Schroeder	28
1983	Krista Parent	20
1982	Vicki Hogan	20
1980	Sue Williams	31
1979	Allyson Smith	23
1976	Hanna Munson	22

HOME RUNS

2020	**Rachel Cid**	**7**
2019	April Utecht	10
2018	Gwen Svekis	17
2017	Nikki Udria, Gwen Svekis	10
2016	Nikki Udria	17
2015	Koral Costa	15
2014	Kailee Cuico, Janelle Lindvall	13
2013	Kailee Cuico	14
2012	Kailee Cuico, Kaylan Howard	12
2011	Kelsey Chambers	13
2010	Samantha Pappas	11
2009	Neena Bryant, Monique Fuiava	8
2008	Neena Bryant	10
2007	Ann Marie Topps	19
2006	Joanna Gail	6
2005	Beth Boskovich	9
2004	Ashley Richards	8
2003	Andrea Vidlund	16
2002	Andrea Vidlund	9
2001	Andrea Vidlund	11
2000	Jill Robinson	15
1999	Katie Mackey	14
1998	Lindsey Welch	10
1997	Heather Holte	12
1996	Kathy Stahl	7
1995	Kathy Stahl	11
1994	Kathy Stahl	8
1993	Laura Schmidt	7
1992	Kim Manning	6
1991	Kim Manning	6
1990	Kim Manning	2
1989	Kathy Gray	4
1988	Susan Voeller	1
1987	Stacye Gustafson, Monica Hull	1
1985	Christi Long, Susan Uhrich	1
1982	Vicki Hogan	1
1981	Yogi Johnson	3
1980	Lynn Eaton, June Liu, Sue Williams	1
1979	S. Baxter, A. Rickman, B. Stillwell	1
1976	Melanie Schaefer, Melinda Shoulders	1

TRIPLES

2020	**Haley Cruse**	**2**
2019	**Allee Bunker**	**2**
2018	Lauren Burke	3
2017	Alexis Mack	3
2016	Koral Costa, Nikki Udria, Jenna Lilley	2
2015	Gwen Svekis, Janie Takeda	3
2014	Janie Takeda	8
2013	A. Peterson, S. Pappas, J. Takeda	1
2012	Kaylan Howard, Samantha Pappas	2
2011	C. Ceo, M. Fuiava, K. Howard, S. Pappas	1
2010	Allie Burger	4
2009	Neena Bryant	3
2008	Sari-Jane Jenkins	2
2007	Jenn Salling	5
2006	Suzie Barnes	5
2005	Lovena Chaput	3
2004	Beth Boskovich	2
2003	A. Laux, J. Poore, B. Sabol	1
2002	A. Laux, L. Haij, A. Hutchison	1
2001	Wangler, Laux, Hutchingson, Peterson	1
2000	Jill Robinson	1
1999	Andrea Gustafson	5
1998	Lindsey Welch	4
1997	Lindsey Welch	4
1996	Kathy Stahl, Lisa Preston	2
1995	Kathy Stahl	7
1994	Laura Schmidt	6
1993	Kathy Stahl	4
1992	Kim Manning, Tracey Simmons	3
1991	Kim Manning, Laura Schmidt	3
1990	Julie Cavanaugh, Jeanna King	3
1989	Kathy Gray, Danny Senner	4
1988	J. Cavanaugh, J. King, S. Voeller	2
1987	Lynette Privatsky, Susan Voeller	3
1986	N. Gunderson, K. Heddinger, S.Voeller	1
1985	Kim Heddinger, Susan Heisler	2
1984	Sue Tuggle	3
1983	J. Jacobsen, S. Kayser, K. Parent, S.Tuggle	1
1982	Katie Hickey	3
1981	Vicki Hogan	2
1980	Sue Williams	2
1979	Allyson Smith	6
1976	Melanie Schaefer, Allyson Smith	4

DOUBLES

2020	**Terra McGowan**	**9**
2019	**Jasmine Sievers**	**15**
2018	Jenna Lilley	14
2017	Mia Camuso	14
2016	Jenna Lilley	14
2015	Jenna Lilley	16
2014	Janie Takeda	14
2013	Kaylan Howard	13
2012	Kaylan Howard, Samantha Pappas	17
2011	Monique Fuiava	14
2010	Samantha Pappas	10
2009	Monique Fuiava	8
2008	Joanna Gail	12
2007	Sari-Jane Jenkins	16
2006	Lovena Chaput	12
2005	Lovena Chaput	10
2004	Ashley Richards	14
2003	Lynsey Haij	9
2002	Jenn Poore	9
2001	Missy Coe	9
2000	Missy Coe, Triawn Custer	14
1999	Missy Coe	18
1998	Katie Mackey	14
1997	Jill Robinson	10
1996	Lisa Preston	13
1995	Kathy Stahl	12
1994	Kathy Stahl	9
1993	Laura Schmidt	10
1992	Jennifer Piper	9
1991	Tracey Simmons	11
1990	Joely Eilers	12
1989	Kathy Gray, Danny Senner	10
1988	Cheryl Coryell, Kathy Gray	9
1987	Kira Lewis	6
1986	Natalie Gunderson	3
1985	Christi Long, Lesley Stine	3
1984	S. Heisler, K. Hickey, C. Long, S. Tuggle	2
1983	Katie Hickey	3
1982	June Liu	4
1981	Yogi Johnson	3
1980	Lynn Eaton	6
1979	J. Liu, B. Stillwell, E. Strom, L. Sweet	2
1976	Shawna Baxter	4

RUNS SCORED

2020	**Haley Cruse**	**30**
2019	**Allee Bunker**	**32**
2018	Jenna Lilley	53
2017	Alexis Mack	57
2016	Nikki Udria	56
2015	Jenna Lilley	60
2014	Courtney Ceo	64
2013	Courtney Ceo, Janie Takeda	54
2012	Kelsey Chambers	51
2011	Courtney Ceo	41
2010	Allie Burger	36
2009	Sari-Jane Jenkins	24
2008	Sari-Jane Jenkins	37
2007	Suzie Barnes	64
2006	Breanne Sabol	29
2005	Lovena Chaput	34
2004	Beth Boskovich	37
2003	Andrea Vidlund	34
2002	Lynsey Haij	26
2001	Lisa Wangler	37
2000	Jill Robinson	47
1999	Missy Coe	49
1998	Jill Robinson, Lindsey Welch	40
1997	Lindsey Welch	40
1996	Kathy Stahl	32
1995	Kathy Stahl	38
1994	Kathy Stahl	49
1993	Kathy Stahl	30
1992	Marnie McCall	32
1991	Julie Cavanaugh	44
1990	Julie Cavanaugh	32
1989	Kim Manning	35
1988	Vicki Fry	17
1987	Stacye Gustafson	19
1986	Susan Uhrich	19
1985	Stephanie Heisler	13
1984	Stephanie Heisler	13
1983	Jackie Coburn, Krista Parent	9
1982	Sue Tuggle	12
1981	Veronica Green	15
1980	Sue Williams	27
1979	June Liu	13
1976	Debi Segura	24

TOTAL BASES

2020	**Rachel Cid**	**53**
2019	**Shaye Bowden**	**79**
2018	Gwen Svekis	116
2017	Nikki Udria	110
2016	Nikki Udria	133
2015	Koral Costa	110
2014	Courtney Ceo	132
2013	Janie Takeda	121
2012	Samantha Pappas	124
2011	Monique Fuiava	90
2010	Samantha Pappas	107
2009	Neena Bryant	84
2008	Neena Bryant	104
2007	Jenn Salling	138
2006	Lovena Chaput	72
2005	Lovena Chaput	80
2004	Ashley Richards	96
2003	Andrea Vidlund	106
2002	Andrea Vidlund	82

2001	Lisa Wangler	93
2000	Jill Robinson	116
1999	Missy Coe	127
1998	Lindsey Welch	107
1997	Heather Holte	103
1996	Kathy Stahl	99
1995	Kathy Stahl	120
1994	Kathy Stahl	100
1993	Kathy Stahl	72
1979	Allyson Smith	36

SLUGGING PERCENTAGE (Min. 80 ABs)

2020	**Haley Cruse**	**.630**
2019	**Jasmine Sievers**	**.545**
2018	Gwen Svekis	.659
2017	Nikki Udria	.611
2016	Nikki Udria	.769
2015	Koral Costa	.738
2014	Courtney Ceo	.626
2013	Alexa Peterson	.784
2012	Samantha Pappas	.697
2011	Monique Fuiava	.643
2010	Samantha Pappas	.641
2009	Neena Bryant	.538
2008	Neena Bryant	.536
2007	Jenn Salling	.873
2006	Lovena Chaput	.486
2005	T.J. Eadus	.529
2004	Ashley Richards	.522
2003	Andrea Vidlund	.726
2002	Andrea Vidlund	.536
2001	Andrea Vidlund, Triawn Custer	.460
2000	Jill Robinson	.614
1999	Katie Mackey	.632
1998	Triawn Custer	.603
1997	Lindsey Welch	.554
1996	Kathy Stahl	.660
1995	Kathy Stahl	.784
1994	Laura Schmidt	.514
1993	Laura Schmidt	.778

WALKS

2020	**Rachel Cid**	**11**
2019	April Utecht	36
2018	Jenna Lilley	37
2017	Gwen Svekis	31
2016	Jenna Lilley	32
2015	Jenna Lilley	39
2014	Janelle Lindvall	32
2013	Kailee Cuico	28
2012	Kailee Cuico	31
2011	Christie Nieto, Samantha Pappas	20
2010	Samantha Pappas	27
2009	Monique Fuiava	19
2008	Sari-Jane Jenkins	37
2007	Jenn Salling	46
2006	Beth Boskovich	23
2005	Beth Boskovich	30
2004	Jenn Poore	30
2003	Lynsey Haij	27
2002	Jenn Poore	23
2001	Triawn Custer	37
2000	Lindsey Welch	28
1999	Katie Mackey	38
1998	Jennie Cook	33

NIKKI UDRIA led Oregon in slugging percentage in both 2016 and 2017. Udria blasted 35 home runs throughout her Duck career to tie for ninth in program career history.

1997	Missy Koke, Angie LeRoy	16
1996	Kathy Stahl	24
1995	Kathy Stahl	27
1994	Laura Schmidt, Kathy Stahl	24
1993	Laura Schmidt	23
1992	Laura Schmidt	16
1991	Marnie McCall	18
1990	Tracey Simmons	17
1989	Tracey Simmons	17
1988	Susan Voeller	18
1987	Stacye Gustafson	20
1986	Kim Heddinger, Bobbie Johnson	10
1985	Sony Schroeder	9
1984	Sony Schroeder	27
1983	Krista Parent	13
1981	Sue Tuggle	17
1980	Sue Williams	19
1979	Allyson Smith	7

STOLEN BASES

2020	**Haley Cruse**	**15**
2019	**Haley Cruse**	**13**
2018	Alexis Mack	24
2017	Alexis Mack	28
2016	Cherish Burks	10
2015	Janie Takeda	35
2014	Janie Takeda	20
2013	Janie Takeda	31
2012	Samantha Pappas	22
2011	Samantha Pappas	16
2010	Samantha Pappas	11
2009	Neena Bryant	27
2008	Cortney Kivett	33
2007	Suzie Barnes	41
2006	Breanne Sabol	16
2005	Breanne Sabol	20
2004	Suzie Barnes	8
2003	Amber Hutchison	19
2002	Lakeesha Eversley	6
2001	Lisa Wangler	16
2000	Andrea Gustafson	14
1999	Jill Robinson	21
1998	Tia Dumas, Jill Robinson	22
1997	Lindsey Welch	10
1996	Kathy Stahl	6
1995	Melisa Lemke	7
1994	Kathy Stahl	8
1993	Patty Pyles, Kathy Stahl	4
1992	Marnie McCall	36
1991	Julie Cavanaugh	24
1990	Julie Cavanaugh	15
1989	Kim Manning	19
1988	Vicki Fry	8
1987	Vicki Fry	10
1986	Susan Uhrich	8
1985	Susan Uhrich	6
1984	Sony Schroeder, Sue Tuggle	6
1983	Five Players	1
1982	Vicki Hogan	6
1981	Veronica Green, Sue Tuggle	5
1980	Krista Parent	10
1979	Bindy Stillwell	5
1976	Melanie Schaefer	9

SACRIFICE FLIES

2020	**Deijah Pangilinan**	**4**
2019	**Shaye Bowden**	**3**
2018	Gwen Svekis	5
2017	Lauren Lindvall	5
2016	Jenna Lilley	4
2015	Jenna Lilley	6
2014	Alexa Peterson	10
2013	Kaylan Howard	3
2012	Kailee Cuico	3
2011	Kaitlin Vitek	4
2010	Neena Bryant	3
2009	Neena Bryant, Kelsey Chambers	1
2008	Neena Bryant	3
2007	Jenn Salling, Ann Marie Topps	5
2006	Beth Boskovich	2
2005	Beth Boskovich, Lovena Chaput	4
2004	Five Players	1
2003	Alyssa Laux	3
2002	Andrea Vidlund, Rachel Tommasini	2
2001	Missy Coe	3
2000	Triawn Custer	2
1999	Maegan Christie	3
1998	Lindsey Welch	1

1997	Several	1
1996	Lisa Preston	3
1995	Jennifer Apfelbaum	3
1994	Kim Kampfer, Angie LeRoy	2
1993	Laura Schmidt	3
1992	Kim Manning	4
1991	Kim Manning	4
1990	Kim Manning	2

SACRIFICE BUNTS

2020	**Shaye Bowden**	**4**
2019	**Lexi Wagner**	**5**
2018	Alexis Mack	12
2017	Lauren Lindvall, Alexis Mack	8
2016	Koral Costa, Nikki Udria	4
2015	Danica Mercado	8
2014	Courtney Ceo	7
2013	Courtney Ceo	12
2012	Janie Takeda	10
2011	Courtney Ceo	5
2010	Neena Bryant	9
2009	Kelsey Chambers, Carlyn Re	5
2008	Lovena Chaput	11
2007	Joanna Gail	10
2006	Breanne Sabol	9
2005	Breanne Sabol	20
2004	Breanne Sabol	29
2003	Erin Goodell	9
2002	Lynsey Haij	9
2001	Lynsey Haij	9
2000	Holly Ray	6
1999	Lindsey Welch	5
1998	Alana Burns	7
1997	Angie LeRoy	7
1996	Angie LeRoy	12
1995	Trina Salcido	13
1994	Rose Imbriano	19
1993	Lisa Preston	8
1992	J. Piper, P. Pyles, T. Simmons	7
1991	Julie Cavanaugh	7
1990	Ces Coulson	11
1987	Paula Barnes	19
1986	Bobbie Johnson	7
1985	Kim Heddinger	5
1984	Kim Heddinger	9
1983	Krista Parent	4
1982	June Liu	8
1981	June Liu	7
1980	Andrea Casella	12
1979	Lynne Conroy	13

PUTOUTS

2020	**Terra McGowan**	**167**
2019	**Shaye Bowden**	**248**
2018	Mia Camuso	381
2017	Mia Camuso	409
2016	Janelle Lindvall	304
2015	Janelle Lindvall	358
2014	Janelle Lindvall	368
2013	Kailee Cuico	345
2012	Kailee Cuico	474
2011	Alexa Peterson	362
2010	Ashley Kivett	348
2009	Carlyn Re	240
2008	Carlyn Re	417
2007	Kristi Leiter	563
2006	Beth Boskovich	367
2005	Ashley Richards	321
2004	Jenn Poore	371
2003	Alyssa Laux	319
2002	Andrea Vidlund	312
2001	Triawn Custer	481
2000	Triawn Custer	472
1999	Triawn Custer	284
1998	Jennifer Apfelbaum	420
1997	Jenifer Apfelbaum	294
1996	Maegan Christie	258
1995	Rose Imbriano	435
1994	Laura Schmidt	278
1992	Kim Manning	123
1991	Julie Cavanaugh	374
1990	Julie Cavanaugh	393
1989	Kathy Gray	359
1988	Capi Lynn	305
1987	Capi Lynn	358
1986	Bobbie Johnson	291
1985	Bobbie Johnson	397
1984	Tami Caldwell	214
1983	Stephanie Heisler	105
1981	Yogi Johnson	138
1980	Vicki Headington	159
1979	Amy Rickman	123

ASSISTS

2020	**Rachel Cid**	**28**
2019	**Allee Bunker**	**88**
2018	Jenna Lilley	137
2017	Jenna Lilley	157
2016	Nikki Udria	97
2015	Jenna Lilley	81
2014	Nikki Udria	118
2013	Kaylan Howard	93
2012	Kelsey Chambers, Kaylan Howard	140
2011	Kaylan Howard	94
2010	Kaylan Howard	90
2009	Cortney Kivett	72
2008	Joanna Gail	186
2007	Jenn Salling	192
2006	Breanne Sabol	154
2005	Breanne Sabol	111
2004	Breanne Sabol	128
2003	Breanne Sabol	120
2002	Lynsey Haij	125
2001	Kate Petersen	168
2000	Andrea Gustafson	160
1999	Andrea Gustafson	160
1998	Jill Robinson	179
1997	Angie LeRoy, Jill Robinson	129
1996	Trina Salcido	148
1995	Kathy Stahl	168
1994	Kathy Stahl	167
1992	Kim Manning	123
1991	Patty Piles	130
1990	Danny Senner	107
1989	Kristi Okuhara	151
1988	Stacey Funderburg	137
1987	Paula Barnes, Monica Hull	113
1986	Susan Uhrich	100
1985	Susan Uhrich	159
1984	Katie Hickey	174
1983	Katie Hickey	115
1981	Katie Hickey	51
1980	Sue Williams	82
1979	Allyson Smith	55

PITCHING WINS

2020	**Brooke Yanez**	**9**
2019	**Jordan Dail**	**18**
2018	Megan Kleist	25
2017	Megan Kleist, Maggie Balint	21
2016	Cheridan Hawkins	24
2015	Cheridan Hawkins	30
2014	Cheridan Hawkins	35
2013	Jessica Moore	27
2012	Jessica Moore	33
2011	Jessica Moore	24
2010	Jessica Moore	16
2009	Samantha Skillingstad	12
2008	Alicia Cook	17
2007	Alicia Cook	23
2006	Amy Harris	9
2005	Amy Harris	18
2004	Ani Nyhus	25
2003	Amy Harris	17
2002	Annisa Meashintubby, Connie McMurren	9
2001	Andrea Vidlund	10
2000	Andrea Vidulund	17
1999	Connie McMurren	15
1998	Jennie Cook	21
1997	Jennie Cook	15
1996	Jennie Cook	10
1995	Kim Kampfer	20
1994	Rachelle Taylor	22
1993	Rachelle Taylor	13
1992	Rachelle Taylor	13
1991	Rachelle Taylor	12
1990	Katie Wiese	24
1989	Katie Wiese	42
1988	Dennise Jones, Susan Voeller	16
1987	Susan Voeller	14
1986	Sue Voeller	9
1985	Susan Voeller	8
1984	Sony Schroeder	7
1983	T. Caldwell, S. Heisler, K. Underhill	2
1982	Stephanie Heisler	4
1981	Anderson	5
1980	Rhonda Revelle	13
1979	Lori Sweet	12
1976	Connie Anderson	8

STRIKEOUTS

2020	**Brooke Yanez**	**94**
2019	**Jordan Dail**	**240**
2018	Miranda Elish	249
2017	Megan Kleist	161
2016	Cheridan Hawkins	257
2015	Cheridan Hawkins	282
2014	Cheridan Hawkins	330
2013	Cheridan Hawkins	212
2012	Jessica Moore	256
2011	Jessica Moore	224
2010	Jessica Moore	238
2009	Samantha Skillingstad	170
2008	Alicia Cook	159
2007	Alicia Cook	125

2006	Amy Harris	106
2005	Amy Harris	203
2004	Ani Nyhus	202
2003	Amy Harris	180
2002	Annisa Meashintubby	93
2001	Connie McMurren	99
2000	Connie McMurren	153
1999	Connie McMurren	113
1998	Jennie Cook	95
1997	Jennie Cook	37
1996	Jennie Cook	40
1995	Kim Kampfer	69
1994	Rachelle Taylor	169
1993	Rachelle Taylor	107
1992	Rachelle Taylor	115
1991	Rachelle Taylor	83
1990	Katie Wiese	102
1989	Katie Wiese	168
1988	Susan Voeller	105
1987	Susan Voeller	100
1986	Sue Voeller	89
1985	Sue Voeller	63
1984	Sony Schroeder	67
1983	Stephanie Heisler	42
1982	Stephanie Heisler	33
1981	Anderson	28
1980	Rhonda Revelle	88
1979	Lori Sweet	57
1976	Shawna Baxter	40

ERA LEADERS (Min. 100 IP, unless noted)

2020	**Samaria Diaz**	**1.00 (42.0 IP)**
2019	**Jordan Dail**	**4.12**
2018	Miranda Elish	1.20
2017	Maggie Balint	1.22
2016	Cheridan Hawkins	1.77
2015	Cheridan Hawkins	1.64
2014	Cheridan Hawkins	1.66
2013	Cheridan Hawkins	1.55
2012	Jessica Moore	2.58
2011	Jessica Moore	1.90
2010	Jessica Moore	1.86
2009	Samantha Skillingstad	2.36
2008	Melissa Rice	2.31
2007	Alicia Cook	2.06
2006	Amy Harris	1.99
2005	Amy Harris	1.30
2004	Anissa Meashintubby	1.45
2003	Amy Harris	1.97
2002	Anissa Meashintubby	2.41
2001	Anissa Meashintubby	3.75
2000	Connie McMurren	1.79
1999	Jennie Cook	2.60
1998	Jennie Cook	2.92
1997	Jennie Cook	2.63
1996	Katie Mackey	2.88
1995	Kim Kampfer	3.31
1994	Rachelle Taylor	1.86
1993	Natasha Dumoski	0.54
1992	Natasha Dumoski	1.45
1991	Rachelle Taylor	1.15
1990	Katie Wiese	0.88
1989	Katie Wiese	0.52
1988	Dennise Jones	0.70
1987	Susan Voeller	1.15
1986	Susan Voeller	1.95

JORDAN DAIL was an absolute workhorse for the Ducks as a sophomore in 2019, throwing a whopping 248.0 innings over 45 appearances while racking up 240 strikeouts.

1985	Sony Schroeder	1.55
1984	Tami Caldwell	1.11
1983	Tami Caldwell	3.23 (64,0 IP)
1982	Stephanie Heisler	1.73 (71.0 IP)
1981	Anderson	2.63
1980	Lori Sweet	0.85 (82.1 IP)
1979	Lori Sweet	0.23
1976	Shawna Baxter	0.78

PITCHING APPEARANCES

2020	**Brooke Yanez**	**15**
2019	**Jordan Dail**	**45**
2018	Miranda Elish	34
2017	Megan Kleist	36
2016	Cheridan Hawkins	37
2015	Cheridan Hawkins	44
2014	Cheridan Hawkins	50
2013	Jessica Moore	42
2012	Jessica Moore	52
2011	Jessica Moore	41
2010	Jessica Moore	41
2009	Samantha Skillingstad	37
2008	Alicia Cook	40
2007	Melissa Rice	40
2006	Melissa Rice	31
2005	Amy Harris	35
2004	Ani Nyhus	35
2003	Amy Harris	43
2002	Connie McMurren	31
2001	Andrea Vidlund	28
2000	Connie McMurren	42
1999	Connie McMurren	33
1998	Jennie Cook	48
1997	Jennie Cook	37
1996	Jennie Cook	32
1995	Kim Kampfer	41
1994	Rachelle Taylor	41
1993	Rachelle Taylor	29
1992	Rachelle Taylor	33
1991	Rachelle Taylor	30
1990	Katie Wiese	45
1989	Katie Wiese	61
1988	Dennise Jones	35
1987	Susan Voeller	32
1986	Sue Voeller	28
1984	Sony Schroeder	23
1983	Stephanie Heisler	15

COMPLETE GAMES

2020	**Jordan Dail**	**3**
2019	**Jordan Dail**	**23**
2018	Miranda Elish	22
2017	Megan Kleist	20
2016	Cheridan Hawkins	18
2015	Cheridan Hawkins	21
2014	Cheridan Hawkins	24
2013	Jessica Moore	13
2012	Jessica Moore	33
2011	Jessica Moore	17
2010	Jessica Moore	14
2009	Samantha Skillingstad	17
2008	Alicia Cook	18
2007	Alicia Cook	10
2006	Amy Harris	9
2005	Amy Harris	22
2004	Ani Nyhus	17
2003	Amy Harris	8
2002	Connie McMurren	14
2001	Andrea Vidlund	8
2000	Connie McMurren	25
1999	Connie McMurren	20
1998	Jennie Cook	33
1997	Jennie Cook	29
1996	Jennie Cook	8
1995	Kim Kampfer	26
1994	Rachelle Taylor	30
1993	Rachelle Taylor	24
1992	Rachelle Taylor	19
1991	Rachelle Taylor	19
1990	Katie Wiese	32
1989	Katie Wiese	38
1988	Dennise Jones	23
1987	Susan Voeller	29
1986	Sue Voeller	20
1985	Sue Voeller	16
1984	Sony Schroeder	20

SHUTOUTS

2020	**Samaria Diaz**	**2**
2019	**Jordan Dail**	**5**
2018	Miranda Elish	12
2017	Megan Kleist	9
2016	Cheridan Hawkins	8
2015	Cheridan Hawkins	10
2014	Cheridan Hawkins	12
2013	Jessica Moore	4
2012	Karissa Hovinga, Jessica Moore	4
2011	Jessica Moore	6
2010	Jessica Moore	5
2009	Samantha Skillingstad	4
2008	Alicia Cook	6
2007	Alicia Cook	10
2006	Alicia Cook	3
2005	Amy Harris	9
2004	Ani Nyhus	11
2003	Amy Harris	1
2002	Annisa Meashintubby	4
2001	Connie McMurren, Lisa Wangler	3
2000	Connie McMurren	6
1999	Jennie Cook	4
1998	Bethany Smith	3
1997	Jennie Cook	2
1996	Jennie Cook, Sherri Woods	2
1995	Kim Kampfer	5
1994	Rachelle Taylor	8
1993	Rachelle Taylor	3
1992	Rachelel Taylor	7
1991	Rachelle Taylor, Natasha Dumoski	4
1990	Katie Wiese	14
1989	Katie Wiese	16
1988	Susan Voeller	12
1987	Susan Voeller	7
1986	Sony Schroeder	3
1984	Sony Schroeder	1
1983	T. Caldwell, S. Heisler, K. Underhill	1
1979	Lori Sweet	6

SAVES

2020	**Jordan Dail, Brooke Yanez**	**2**
2019	NA	0
2018	Miranda Elish	2
2017	Maggie Balint	3
2016	Cheridan Hawkins, Megan Kleist	2
2015	Cheridan Hawkins	7
2014	Cheridan Hawkins	2
2013	Cheridan Hawkins	6
2012	Karissa Hovinga, Jessica Moore	2
2011	Jessica Moore	3
2010	Jessica Moore	4
2009	NA	0
2008	Alicia Cook	5
2007	Alicia Cook	1
2006	Amy Harris	2
2005	Amy Harris	2
2004	Ani Nyhus	2
2003	Andrea Vidlund	11
2002	Connie McMurren	3
2001	Connie McMurren	1
2000	Connie McMurren	2
1999	Maegan Christie	2
1998	Jennie Cook	3
1997	Petrina Martinez	1
1996	Jennie Cook	2
1995	Petrina Martinez	1
1992	Natasha Dumoski	5
1991	Natasha Dumoski	2
1990	Anna Poore, Jen Larson	1
1989	Jen Larson	6
1988	Susan Voeller	2
1986	Sue Voeller	2

INNINGS PITCHED

2020	**Brooke Yanez**	**62.2**
2019	**Jordan Dail**	**248.0**
2018	Megan Kleist	179.2
2017	Megan Kleist	169.2
2016	Cheridan Hawkins	174.1
2015	Cheridan Hawkins	200.1
2014	Cheridan Hawkins	249.1
2013	Jessica Moore	200.2
2012	Jessica Moore	303.2
2011	Jessica Moore	206.2
2010	Jessica Moore	192.0
2009	Samantha Skillingstad	178.1
2008	Alicia Cook	201.2
2007	Melissa Rice	202.2
2006	Amy Harris	116.0
2005	Amy Harris	231.2
2004	Ani Nyhus	205.0
2003	Amy Harris	188.0
2002	Connie McMurren	139.1
2001	Connie McMuren	160.1
2000	Connie McMurren	235.0
1999	Connie McMurren	182.0
1998	Jennie Cook	261.2
1997	Jennie Cook	215.2
1996	Jennie Cook	132.1
1995	Kim Kampfer	251.2
1994	Rachelle Taylor	255.2
1993	Rachelle Taylor	186.2
1992	Rachelle Taylor	176.2
1991	Rachelle Taylor	164.0
1990	Katie Wiese	285.1
1989	Katie Wiese	361.2
1988	Susan Voeller	204.0
1987	Susan Voeller	211.0
1986	Sue Voeller	190.0
1985	Sue Voeller	130.0
1984	Sony Schroeder	156.0
1983	Stephanie Heisler	90.0
1982	Stephanie Heisler	77.0
1981	Anderson	111.0
1980	Rhonda Revelle	133.2
1979	Lori Sweet	119.2

BATTERS FACED

2020	**Brooke Yanez**	**250**
2019	**Jordan Dail**	**1,133**
2018	Megan Kleist	681
2017	Megan Kleist	684
2016	Cheridan Hawkins	701
2015	Cheridan Hawkins	771
2014	Cheridan Hawkins	881
2013	Jessica Moore	837
2012	Jessica Moore	1286
2011	Jessica Moore	910
2010	Jessica Moore	850
2009	Samantha Skillingstad	680
2008	Alicia Cook	786
2007	Melissa Rice	763
2006	Amy Harris	438
2005	Amy Harris	833
2004	Ani Nyhus	740
2003	Amy Harris	716
2002	Connie McMurren	561
2001	Lisa Wangler	430
2000	Connie McMurren	852
1999	Connie McMurren	720
1998	Jennie Cook	1202
1997	Jennie Cook	940
1996	Jennie Cook	568
1995	Kim Kampfer	981
1994	Rachelle Taylor	973
1981	Anderson	453
1980	Rhonda Revelle	550
1979	Lori Sweet	460

OPPONENT BATTING AVERAGE (Min. 100 IP)

2020	**Brooke Yanez**	**.172 (62.2. IP)**
2019	**Jordan Dail**	**.256**
2018	Miranda Elish	.171
2017	Maggie Balint	.174
2016	Cheridan Hawkins	.168
2015	Cheridan Hawkins	.142
2014	Cheridan Hawkins	.167
2013	Cheridan Hawkins	.130
2012	Jessica Moore	.240
2011	Brittany Rumfelt	.190
2010	Jessica Moore	.231
2009	Samantha Skillingstad	.221
2008	Alicia Cook	.234
2007	Alicia Cook	.228
2006	Amy Harris	.212
2005	Amy Harris	.199
2004	Amy Harris	.190
2003	Amy Harris	.219
2002	Anissa Meashintubby	.243
2001	Andrea Vidlund	.236
2000	Connie McMurren	.214
1999	Danielle Haag	.262
1998	Jennie Cook	.278
1997	Jennie Cook	.282
1996	Sherri Woods	.262
1995	Barbie McGillivray	.221
1994	Rachelle Taylor	.237

MELYSSA LOMBARDI enters her third season as Oregon's head coach after winning four national titles as an assistant at Oklahoma.

Year	Overall	Conference	Place	Postseason	Head Coach
2020*	**22-2**	**0-0**	**--**		**Melyssa Lombardi**
2019	**22-30**	**5-19**	**9th**		**Melyssa Lombardi**
2018	53-10	21-3	1st	WCWS	Mike White
2017	54-8	17-6	2nd	WCWS	Mike White
2016	48-10	20-4	1st	Super Regional	Mike White
2015	51-8	21-3	1st	WCWS	Mike White
2014	56-9-1	20-3-1	1st	WCWS	Mike White
2013	50-11	19-5	1st	Super Regional	Mike White
2012	45-18	12-9	3rd	WCWS	Mike White
2011	42-16	11-10	T-3rd	Super Regional	Mike White
2010	36-21	8-13	T-6th	Super Regional	Mike White
2009	16-34	3-18	8th		Kathy Arendsen
2008	35-29	5-16	8th	Regional	Kathy Arendsen
2007	44-19	7-14	7th	Regional	Kathy Arendsen
2006	24-29	5-16	8th		Kathy Arendsen
2005	36-25	7-14	7th	Regional	Kathy Arendsen
2004	42-21	10-11	6th	Regional	Kathy Arendsen
2003	37-19	10-11	T-3rd	Regional	Kathy Arendsen
2002	24-30	2-19	8th		Brent Rincon
2001	28-40	1-20	8th		Rick Gamez
2000	36-29	6-15	T-7th	Regional	Rick Gamez
1999	40-29	10-18	T-6th	Regional	Rick Gamez
1998	40-31	10-18	5th	Regional	Rick Gamez
1997	24-35-1	9-19	T-6th		Rick Gamez
1996	21-30	5-18	7th		Tami Brown
1995	25-26	12-15	5th		Tami Brown
1994	38-22	12-12	4th	Regional	Tami Brown
1993	18-16	8-8	5th		Tami Brown
1992	26-28	5-13	5th		Tami Brown
1991	29-29	4-16	5th		Tami Brown
1990	35-23	9-9	T-3rd	Regional	Tami Brown
1989	54-18	13-7	2nd	WCWS	Teresa Wilson
1988	32-26	9-11	3rd		Teresa Wilson
1987	23-30	2-8	5th		Teresa Wilson
1986	17-30	--	--		Teresa Wilson
1985	19-25	--	--		P.J. Harlin
1984	17-33	--	--		P.J. Harlin
1983	6-21	--	--		P.J. Harlin
1982	8-13	--	--		Charles Sylvester
1981	8-19	--	--		John Feeney
1980	18-12	--	--	AIAW WS	Nancy Platz
1979	17-16	--	--		Becky Sisley
1978	4-13	--	--		Becky Sisley
1977	12-9	--	--		Becky Sisley
1976	16-6	--	--	AIAW WS	Becky Sisley
1975	5-7	--	--		Becky Sisley
1974	3-8	--	--		Becky Sisley
TOTALS	**1,356-973-2**	**318-401-1**		**22 appearances**	**12 head coaches**

***2020 season shortened due to the coronavirus pandemic**

Head Coach	Years	Overall Record	Pac-12 Record
Melyssa Lombardi	**2019-Pres. (2)**	**44-32 (.579)**	**5-19 (.208)**
Mike White	2010-2018 (9)	435-111-1 (.796)	149-56 (.727)
Kathy Arendsen	2003-2009 (7)	234-176 (.571)	47-102 (.315)
Brent Rincon	2002 (1)	24-30 (.444)	2-19 (.095)
Rick Gamez	1997-2001 (5)	168-164-1 (.506)	36-90 (.286)
Tami Brown	1990-1996 (7)	192-154 (.555)	55-91 (.377)
Teresa Wilson	1986-1989 (4)	126-104 (.548)	24-26 (.480)
P.J. Harlin	1983-1985 (3)	42-79 (.347)	NA
Charles Sylvester	1982 (1)	8-13 (.381)	NA
John Feeney	1981 (1)	8-19 (.296)	NA
Nancy Platz	1980 (1)	18-12 (.600)	NA
Becky Sisley	1974-1979 (6)	57-59 (.491)	NA

2020

Head Coach: Melyssa Lombardi
Season Record: 22-2
Pac-12 Conference Record: N/A

*Season halted after 24 games due to the COVID-19 pandemic. All results count towards head coach and program overall records.

Date	Opponent	W/L	Score	W/L Pitcher
2/6	vs. Utah Valley	W	8-0 (6)	Yanez
2/7	vs. BYU	W	3-1	Yanez
2/7	vs. George Washington	W	18-0 (5)	Diaz
2/8	vs. Nevada	W	1-0	Dail
2/9	vs. Long Beach State	W	4-1	Yanez
2/14	at Houston	W	4-2	Diaz
2/15	vs. Dayton	W	18-3 (5)	Yanez
2/15	at Houston	W	9-4	Diaz
2/16	vs. Dayton	W	9-0	Daiz
2/20	vs. Bethune-Cookman	W	8-0 (6)	Yanez
2/20	vs. Mississippi State	W	7-2	Dail
2/21	vs. Notre Dame	W	5-1	Dail
2/21	vs. Idaho State	W	13-0 (5)	Yanez
2/22	vs. Northwestern	W	6-3	Yanez
2/28	vs. Drake	W	12-1 (5)	Yanez
2/28	at Tulsa	W	3-2	Diaz
2/29	vs. Louisville	L	3-4	Dail
2/29	at Oklahoma State	L	4-5 (9)	Yanez
3/1	vs. Illinois-Chicago	W	2-0	Diaz
3/7	LOYOLA MARYMOUNT	W	7-5	Diaz
3/7	SEATTLE U	W	10-2 (5)	Dail
3/8	SEATTLE U	W	3-2 (8)	Diaz
3/8	PORTLAND STATE	W	12-2 (5)	Dail
3/11	at Saint Mary's	W	4-0	Yanez

2019

Head Coach: Melyssa Lombardi
Season Record: 22-30
Pac-12 Conference Record: 5-19 (9th)

Date	Opponent	W/L	Score	W/L Pitcher
2/8	vs. Kansas	W	14-5	Dail
2/8	vs. Cal State Northridge	W	12-5	Dail
2/9	vs. Missouri	W	6-1	Dail
2/9	vs. Bradley	W	13-3 (5)	MacGrandle
2/10	vs. Seattle U	W	8-6	MacGrandle
2/15	vs. #8 LSU	W	8-5	Dail
2/15	vs. #23 James Madison	L	1-9 (6)	MacGrandle
2/16	vs. Florida Atlantic	W	2-0	Dail
2/16	vs. #18 Kentucky	L	3-12 (5)	MacGrandle
2/21	vs. New Mexico State	W	3-1	Dail
2/21	vs. Bethune-Cookman	L	3-5	MacGrandle
2/22	vs. Army	W	11-0 (5)	Dail
2/23	vs. Texas A&M	W	7-5	Dail
2/23	vs. #23 Texas Tech	L	0-5	MacGrandle
2/24	vs. UC Santa Barbara	W	6-1	Dail
2/28	vs. #3 Florida	L	1-2	Dail
2/28	vs. Cal State Fullerton	L	2-3	Dail
3/1	vs. #22 Auburn	L	0-8 (5)	Dail
3/8	#19 OKLAHOMA STATE	L	0-3	Dail
3/9	#19 OKLAHOMA STATE	L	6-7	Dail
3/9	#19 OKLAHOMA STATE	L	6-9	Krueger
3/15	at #12 Arizona*	L	0-8 (6)	Dail
3/16	at #12 Arizona*	L	0-8 (5)	Dail
3/17	at #12 Arizona*	L	3-8	Krueger
3/23	#7 WASHINGTON*	L	3-6 (10)	Krueger
3/24	#7 WASHINGTON*	L	2-14 (5)	MacGrandle
3/25	#7 WASHINGTON*	L	0-8 (5)	Dail
3/27	at Pacific	W	5-0	Dail
3/29	at Stanford*	L	6-8	MacGrandle
3/30	at Stanford*	W	7-2	MacGrandle
3/31	at Stanford*	L	6-7	MacGrandle
4/6	vs. Pittsburgh	W	9-1 (5)	Dail
4/6	at Missouri	W	4-1	Dail
4/7	vs. Pittsburgh	W	4-3	Dail
4/7	at Missouri	L	0-8 (5)	Krueger
4/12	at #1 UCLA*	W	4-3	Dail
4/13	at #1 UCLA*	L	3-8	Dail
4/14	at #1 UCLA*	L	1-8	Dail
4/18	CALIFORNIA*	W	1-0	Dail
4/19	CALIFORNIA*	W	4-0	Dail
4/20	CALIFORNIA*	L	3-5	Krueger
4/23	PORTLAND STATE	W	5-3	Dail
4/23	PORTLAND STATE	W	9-8	Krueger
4/26	OREGON STATE*	L	0-8 (5)	Dail
4/27	OREGON STATE*	L	6-8	Dail
4/28	OREGON STATE*	L	8-12	Dail
5/3	at Utah*	L	3-4	Dail
5/4	at Utah*	W	9-4	Dail
5/5	at Utah*	L	3-11 (6)	Dail
5/9	ARIZONA STATE*	L	0-4	Dail
5/10	ARIZONA STATE*	L	1-10	Dail
5/11	ARIZONA STATE*	L	4-12 (6)	Dail

2018

Head Coach: Mike White
Season Record: 53-10 (Women's College World Series)
Pac-12 Conference Record: 21-3 (1st)

Date	Opponent	W/L	Score	W/L Pitcher
2/8	vs. #25 Georgia	W	8-3	Kleist
2/9	vs. Fresno State	W	8-0 (5)	Elish
2/9	vs. Cal State Northridge	W	15-6 (6)	Balint
2/10	vs. Missouri	W	14-2 (5)	Kleist
2/10	vs. UTEP	W	14-0 (5)	Elish
2/11	vs. New Mexico	W	14-1 (5)	Balint
2/15	vs. Houston	W	1-0	Kleist
2/16	vs. Rutgers	W	10-0 (5)	Balint
2/16	vs. Texas	W	8-0 (5)	Elish
2/17	vs. #15 Ole Miss	L	0-1 (9)	Kleist
2/23	vs. #18 Oklahoma State	W	4-1	Elish
2/23	vs. #6 Texas A&M	L	1-3	Kleist
2/24	vs. #11 Tennessee	L	0-1	Balint
2/25	vs. #7 LSU	W	4-0	Elish
2/25	vs. San Jose State	W	1-0 (6)	Kleist
3/1	at South Florida	W	6-1	Kleist
3/1	at South Florida	W	8-0 (5)	Elish
3/2	at #13 Florida State	W	5-0	Elish
3/2	at Florida Gulf Coast	W	5-0	Kleist
3/3	vs. Hofstra	W	2-1 (11)	Elish
3/3	vs. Florida Gulf Coast	W	5-1	Balint
3/4	at #13 Florida State	L	1-2	Kleist
3/9	WEBER STATE	W	9-1 (5)	Balint
3/10	WEBER STATE	W	10-2 (5)	Elish
3/11	MONTANA	W	6-0	Kleist
3/11	BRYANT	W	17-1 (5)	Balint
3/16	#3 UCLA *	L	2-6	Kleist
3/17	#3 UCLA *	W	7-5	Elish
3/18	#3 UCLA *	W	3-0	Kleist
3/29	at Oregon State *	W	4-1	Kleist
3/30	at Oregon State *	L	3-4	Elish
3/31	at Oregon State *	W	5-1 (8)	Kleist
4/3	PORTLAND STATE	W	8-2	Balint
4/3	PORTLAND STATE	W	3-0	Elish
4/6	#9 ARIZONA *	W	5-2	Kleist
4/7	#9 ARIZONA *	W	8-0 (6)	Elish
4/8	#9 ARIZONA *	W	10-0 (6)	Kleist
4/13	at #7 Arizona State *	W	5-0	Kleist
4/14	at #7 Arizona State *	W	9-1	Elish
4/15	at #7 Arizona State *	L	0-4	Kleist
4/19	#2 OKLAHOMA	W	5-0	Kleist
4/20	STANFORD *	W	8-4	Elish
4/21	STANFORD *	W	4-1	Kleist
4/22	STANFORD *	W	4-1	Elish
4/27	at #4 Washington *	W	7-2 (9)	Kleist
4/28	at #4 Washington *	W	4-2	Elish
4/29	at #4 Washington *	W	5-3	Kleist
5/4	UTAH *	W	8-0 (6)	Kleist
5/5	UTAH *	W	5-2	Elish
5/6	UTAH *	W	8-1	Kleist
5/10	at #24 California *	W	13-0 (6)	Elish
5/11	at #24 California *	W	8-3	Kleist
5/12	at #24 California *	W	2-0	Elish
5/17	ALBANY &	W	4-0	Elish
5/18	DRAKE &	W	5-0	Kleist
5/19	DRAKE &	W	3-0	Elish
5/24	#19 KENTUCKY ^	L	6-9	Kleist
5/25	#19 KENTUCKY ^	W	6-1	Elish
5/26	#19 KENTUCKY ^	W	11-1	Elish
5/31	vs. #8 Arizona State $	W	11-6	Elish
6/1	vs. #5 Washington $	L	2-6	Kleist
6/2	vs. #6 Florida State $	L	1-4	Elish

& NCAA Regionals (Eugene, Ore.)
^ NCAA Super Regionals (Eugene, Ore.)
$ Women's College World Series (Oklahoma City, Okla.)

2017

Head Coach: Mike White
Season Record: 54-8 (Women's College World Series)
Pac-12 Conference Record: 17-6 (2nd)

Date	Opponent	W/L	Score	W/L Pitcher
2/9	vs. Virginia	W	11-6	Balint
2/9	vs. Creighton	W	8-0 (6)	Kleist
2/10	vs. San Jose State	W	8-0 (6)	Elish
2/10	vs. #24 Fresno State	W	4-1	Balint
2/11	vs. Seattle U	W	4-2	Balint
2/12	vs. Cal Poly	W	3-1	Balint
2/17	vs. #22 Kentucky	W	5-4	Balint
2/17	vs. Kent State	W	4-3	Kleist
2/19	vs. Illinois	W	11-0 (5)	Kleist
2/23	at Hawai'i	W	8-2	Balint
2/24	vs. Montana	W	1-0	Elish
2/24	vs. UNLV	W	4-2	Kleist
2/25	vs. Montana	W	6-0	Balint
2/25	at Hawai'i	W	17-0 (5)	Kleist
3/3	vs. Maryland	W	14-0 (5)	Elish
3/3	at #24 Missouri	W	10-3	Balint
3/4	at #24 Missouri	W	7-2	Kleist
3/4	vs. Butler	W	8-0 (5)	Blaint
3/5	vs. Stephen F. Austin	W	8-2	Elish
3/10	HOFSTRA	W	16-0 (5)	Kleist
3/10	IDAHO STATE	W	9-3	Balint
3/11	IDAHO STATE	W	9-0 (5)	Kleist
3/11	PACIFIC	W	8-0 (5)	Elish
3/12	HOFSTRA	W	12-1 (5)	Balint
3/17	#23 CALIFORNIA *	W	5-1	Balint
3/18	#23 CALIFORNIA *	W	2-1	Elish
3/19	#23 CALIFORNIA *	W	10-2 (5)	Kleist
3/26	at #11 Utah *	W	12-3 (5)	Kleist
3/26	at #11 Utah *	W	3-0	Balint
3/30	#25 BYU	W	1-0	Balint
3/31	#21 ARIZONA STATE *	W	4-0	Balint
4/1	#21 ARIZONA STATE *	W	8-4	Elish
4/2	#21 ARIZONA STATE *	W	1-0 (8)	Balint
4/4	PORTLAND STATE	W	3-1	Elish
4/4	PORTLAND STATE	W	8-0 (5)	Kleist
4/7	at #9 UCLA *	L	0-2	Kleist
4/8	at #9 UCLA *	L	0-1 (9)	Balint
4/9	at #9 UCLA *	W	11-4	Kleist
4/13	#12 WASHINGTON *	L	2-4	Balint
4/14	#12 WASHINGTON *	W	4-1	Kleist
4/15	#12 WASHINGTON *	L	3-5 (9)	Kleist
4/21	at #3 Arizona *	L	0-2	Kleist
4/22	at #3 Arizona *	L	7-10	Balint
4/23	at #3 Arizona *	W	4-3	Kleist
4/28	OREGON STATE *	W	8-0 (5)	Kleist
4/29	OREGON STATE *	W	7-2	Balint
4/30	OREGON STATE *	W	7-0	Kleist
5/6	#2 FLORIDA STATE	W	11-0 (5)	Kleist
5/6	#2 FLORIDA STATE	W	3-1	Balint
5/7	#2 FLORIDA STATE	W	2-1	Balint
5/11	at Stanford *	W	9-2	Kleist
5/12	at Stanford *	W	8-0 (5)	Elish
5/13	at Stanford *	W	9-0 (5)	Kleist
5/19	ILL.-CHICAGO &	W	13-0 (5)	Balint
5/20	WISCONSIN &	W	6-5 (8)	Balint
5/21	WISCONSIN &	W	9-0 (5)	Elish
5/26	#19 KENTUCKY ^	W	4-0	Kleist
5/27	#19 KENTUCKY ^	W	6-5	Elish
6/1	vs. #7 Washington $	L	1-3	Kleist
6/3	vs. #17 Baylor $	W	7-4	Elish
6/3	vs. #18 LSU $	W	4-1	Kleist
6/4	vs. #6 Oklahoma $	L	2-4	Kleist

& NCAA Regionals (Eugene, Ore.)
^ NCAA Super Regionals (Eugene, Ore.)
$ Women's College World Series (Oklahoma City, Okla.)

2016

Head Coach: Mike White
Season Record: 48-10 (Super Regionals)
Pac-12 Conference Record: 20-4 (1st)

Date	Opponent	W/L	Score	W/L Pitcher
2/12	vs. Cal Poly	W	12-3	Hawkins
2/12	vs. Georgia State	W	11-0 (6)	Kleist
2/13	vs. Maryland	W	7-2	Kleist
2/13	vs. #17 Kentucky	L	6-8	Hawkins
2/14	vs. Northwestern	W	9-3	Kleist
2/14	vs. Boston College	W	4-0	Hawkins
2/19	at #7 Louisiana-Lafayette	L	2-3	Kleist
2/19	at #7 Louisiana-Lafayette	W	6-3	Hawkins
2/20	at #7 Louisiana-Lafayette	L	4-5	Hawkins
2/20	vs. Central Arkansas	W	8-0 (6)	Glasco
2/21	vs. Central Arkansas	W	19-3 (5)	Kleist
2/26	vs. Nebraska	L	5-6	Kleist
2/26	vs. Cal State Northridge	W	14-3 (6)	Glasco
2/27	vs. #20 Fresno State	W	9-0 (5)	Hawkins
2/27	vs. #12 Missouri	W	8-7 (8)	Hawkins
2/28	vs. Oklahoma State	W	7-0	Kleist
3/4	vs. Drake	W	14-2 (5)	Glasco
3/4	vs. Saint Mary's	W	7-2	Hawkins
3/5	vs. Florida Atlantic	W	6-5	Kleist
3/5	vs. Southern Utah	W	9-0 (5)	Glasco
3/6	vs. New Mexico State	W	8-0 (5)	Kleist
3/11	at Pacific	W	15-0 (5)	Hawkins
3/12	vs. Sacramento State	W	4-1	Kleist
3/12	at Pacific	W	11-0 (6)	Glasco
3/19	at #8 Washington *	W	7-2	Kleist
3/20	at #8 Washington *	W	11-6	Glasco
3/21	at #8 Washington *	W	16-4 (6)	Hawkins
3/24	STANFORD *	W	2-0	Hawkins
3/25	STANFORD *	W	11-2 (6)	Kleist
3/26	STANFORD *	W	8-0 (6)	Hawkins
4/1	#16 UCLA *	L	6-16 (5)	Hawkins
4/2	#16 UCLA *	W	6-5	Kleist
4/3	#16 UCLA *	L	1-4	Kleist
4/5	PORTLAND STATE	W	7-1	Kleist
4/5	PORTLAND STATE	W	11-3 (5)	Hawkins
4/8	at Oregon State *	W	6-1	Hawkins
4/9	at Oregon State *	W	4-3	Kleist
4/10	at Oregon State *	W	9-0 (5)	Hawkins
4/22	at #25 Arizona State *	W	10-4	Glasco
4/23	at #25 Arizona State *	W	5-4	Hawkins
4/24	at #25 Arizona State *	W	7-4 (8)	Kleist
4/29	#17 ARIZONA *	W	2-0	Hawkins
4/30	#17 ARIZONA *	W	7-0	Kleist
5/1	#17 ARIZONA *	W	8-0 (5)	Hawkins
5/3	UTAH VALLEY	W	7-0	Kleist
5/3	UTAH VALLEY	W	19-0 (5)	Hawkins
5/6	at California *	W	15-2 (5)	Hawkins
5/7	at California *	L	4-15 (5)	Kleist
5/8	at California *	W	5-2	Hawkins
5/12	UTAH *	W	5-1	Hawkins
5/13	UTAH *	L	2-3	Kleist
5/14	UTAH *	W	3-2	Hawkins
5/20	FORDHAM &	W	8-0 (5)	Kleist
5/21	#17 BAYLOR &	W	6-0	Hawkins
5/22	#17 BAYLOR &	W	8-1	Hawkins
5/28	#14 UCLA ^	W	8-1	Hawkins
5/29	#14 UCLA ^	L	1-2 (9)	Kleist
5/29	#14 UCLA ^	L	1-2	Hawkins

& NCAA Regionals (Eugene, Ore.)
^ NCAA Super Regionals (Eugene, Ore.)

2015

Head Coach: Mike White
Season Record: 51-8 (Women's College World Series)
Pac-12 Conference Record: 21-3 (1st)

Date	Opponent	W/L	Score	W/L Pitcher
2/6	vs. Cal Poly	W	8-0	Hovinga
2/6	vs. #25 Texas	W	9-0 (5)	Hawkins
2/7	vs. Northwestern	W	8-0 (5)	Hawkins
2/7	vs. North Carolina	W	8-5	Hovinga
2/8	vs. Wisconsin	W	10-2 (5)	Glasco
2/8	vs. Nevada	W	12-8	Hawkins
2/17	at Houston	W	2-0	Glasco
2/17	at Houston	W	10-5	Hovinga
2/18	vs. Sam Houston State	W	14-4 (5)	Glasco
2/18	at #23 Texas A&M	W	5-1	Hawkins
2/19	at #7 Baylor	W	4-1	Hawkins
2/20	vs. Abilene Christian	W	8-0 (5)	Glasco
2/20	vs. #25 Tulsa	W	4-2	Hovinga
2/21	vs. North Texas	W	9-0 (5)	Hovinga
2/21	at #7 Baylor	L	1-2	Hawkins
2/27	vs. St. John's	W	8-5	Hovinga
2/27	vs. #1 Florida	L	0-3	Hawkins
2/28	at San Diego State	W	7-3	Hawkins
3/6	vs. #1 Florida	L	1-5	Hovinga
3/7	vs. Pacific	W	9-7	Smi.-Willett
3/7	vs. Fresno State	W	3-0	Hawkins
3/8	vs. Iowa	W	2-1	Smi.-Willett
3/8	vs. Long Beach State	W	12-3	Hawkins
3/13	OREGON STATE *	W	10-0 (5)	Hawkins
3/15	OREGON STATE *	W	23-12 (5)	Hawkins
3/15	OREGON STATE *	W	9-0	Hawkins
3/21	at Utah *	W	4-2	Hawkins
3/22	at Utah *	W	15-9	Glasco
3/23	at Utah *	W	12-0	Hawkins
3/25	UTAH VALLEY	W	9-1 (6)	Glasco
3/25	UTAH VALLEY	W	3-0	Hovinga
3/27	#19 WASHINGTON *	W	8-0 (5)	Hawkins
3/28	#19 WASHINGTON *	L	2-10 (5)	Glasco
3/29	#19 WASHINGTON *	W	15-6 (5)	Hawkins
4/3	at #8 UCLA *	L	1-8	Hawkins
4/4	at #8 UCLA *	W	6-4	Hovinga
4/5	at #8 UCLA *	W	10-0 (5)	Hawkins
4/10	#19 ARIZONA STATE *	W	7-0	Hawkins
4/11	#19 ARIZONA STATE *	W	12-3 (6)	Hovinga
4/12	#19 ARIZONA STATE *	W	4-3	Hawkins
4/18	at Stanford *	W	5-4	Hawkins
4/19	at Stanford *	W	12-8	Hovinga
4/20	at Stanford *	W	6-3	Hawkins
4/24	#9 LOU.-LAFAYETTE	W	8-0 (5)	Hawkins
4/25	#9 LOU.-LAFAYETTE	W	10-2 (5)	Hawkins
4/25	#9 LOU.-LAFAYETTE	W	2-1 (8)	Hawkins
5/1	#18 CALIFORNIA *	W	5-2	Hawkins
5/2	#18 CALIFORNIA *	W	9-0 (5)	Glasco
5/3	#18 CALIFORNIA *	W	17-1 (5)	Hawkins
5/7	at #17 Arizona *	W	3-0	Hawkins
5/8	at #17 Arizona *	L	4-6	Glasco
5/9	at #17 Arizona *	W	15-7 (5)	Hawkins
5/14	vs. BYU &	W	8-0 (5)	Hawkins
5/15	vs. #24 ND STATE &	W	4-3	Hawkins
5/16	vs. #24 ND STATE &	W	6-1	Hovinga
5/22	vs. NC STATE ^	W	6-1	Hawkins
5/23	vs. NC STATE ^	W	9-3	Hovinga
5/28	vs. #7 UCLA $	L	1-7	Hawkins
5/30	vs. #6 Alabama $	L	1-2	Hawkins

& NCAA Regionals (Eugene, Ore.)
^ NCAA Super Regionals (Eugene, Ore.)
$ Women's College World Series (Oklahoma City, Okla.)

2014

Head Coach: Mike White
Season Record: 56-9-1 (Women's College World Series)
Pac-12 Conference Record: 20-3-1 (1st)

Date	Opponent	W/L	Score	W/L Pitcher
2/7	vs. Cal Poly	L	4-6	Hawkins
2/7	vs. Fresno State	W	10-9 (8)	Hawkins
2/8	vs. Appalachian State	W	9-1 (6)	Hovinga
2/8	vs. North Carolina State	W	5-0	Hawkins
2/9	vs. Boise State	W	9-0 (5)	Hawkins
2/14	vs. Toledo	W	11-2 (5)	Hovinga
2/14	at UNLV	W	3-1 (10)	Hawkins
2/15	vs. UT Chattanooga	W	6-4	Hovinga
2/15	vs. Ohio State	W	9-0 (6)	Hawkins
2/16	vs. Cal State Northridge	W	12-1 (5)	Hovinga
2/21	vs. #23 LSU	W	4-1	Hawkins
2/22	vs. Fordham	W	3-2	Hovinga
2/22	vs. Virginia	W	12-3 (6)	S.-Willett
2/23	vs. #24 Notre Dame	W	2-0 (9)	Hawkins
2/23	vs. UC Davis	W	8-0 (6)	Hovinga
2/28	vs. #25 Auburn	W	3-0	Hawkins
2/28	vs. #1 Florida	L	1-2 (8)	Hawkins
3/1	vs. Bradley	W	2-0	Hawkins
3/1	vs. Maryland	W	10-2 (5)	Hovinga
3/2	vs. Illinois State	W	2-0	Hawkins
3/12	vs. BYU	W	3-2	Hawkins
3/13	vs. Valparaiso	W	5-1	Hovinga
3/14	vs. James Madison	W	5-1	Hawkins
3/14	at Hawai'i	W	12-4 (6)	S.-Willett
3/15	at Hawai'i	W	3-0	Hawkins
3/15	vs. James Madison	L	0-3	Hovinga
3/22	at Utah *	W	8-7	Hawkins
3/23	at Utah *	W	12-7	S.-Willett
3/24	at Utah *	W	14-3 (5)	Hawkins
3/25	vs. Southern Utah (Provo)	W	8-0 (5)	Hovinga
3/25	at BYU	L	5-6	S.-Willett
3/28	#5 WASHINGTON *	W	8-0 (5)	Hawkins
3/29	#5 WASHINGTON *	W	4-0	Hawkins
3/30	#5 WASHINGTON *	W	4-3	Hawkins
4/1	UC SANTA BARBARA	W	2-1 (8)	Hawkins
4/1	UC SANTA BARBARA	W	10-4	S.-Willett
4/4	#1 UCLA *	W	9-7	Hawkins
4/5	#1 UCLA *	W	12-4 (5)	Hovinga
4/6	#1 UCLA *	L	1-6	Hawkins
4/12	at Oregon State *	W	10-5	Hawkins
4/13	at Oregon State *	W	10-2 (6)	Hovinga
4/14	at Oregon State *	W	18-0 (5)	Hawkins
4/17	CALIFORNIA *	W	9-1 (5)	Hawkins
4/18	CALIFORNIA *	W	15-3 (5)	Hovinga
4/19	CALIFORNIA *	W	7-2	Hawkins
4/22	PORTLAND STATE	W	4-2	Hawkins
4/25	at Stanford *	W	7-0	Hawkins
4/26	at Stanford *	W	7-1	Hovinga
4/27	at Stanford *	W	7-2	Hawkins
4/29	UTAH VALLEY	W	8-0 (5)	Hovinga
4/29	UTAH VALLEY	W	5-4	Hawkins
5/2	#3 ARIZONA STATE *	L	2-4	Hawkins
5/3	#3 ARIZONA STATE *	W	12-2 (6)	Hovinga
5/4	#3 ARIZONA STATE *	T	2-2 (6)	None
5/8	at #9 Arizona *	W	7-3	Hawkins
5/9	at #9 Arizona *	L	8-11	Hovinga
5/10	at #9 Arizona *	W	14-3 (5)	Hawkins
5/16	vs. UTAH VALLEY &	W	12-1 (5)	Hovinga
5/17	vs. #25 WISCONSIN &	W	6-1	Hawkins
5/18	vs. #25 WISCONSIN &	W	6-0	Hovinga
5/24	vs. #16 MINNESOTA ^	W	10-2	Hawkins
5/25	vs. #16 MINNESOTA ^	W	6-2	Hawkins
5/29	vs. #8 Florida State $	W	3-0	Hawkins
5/30	vs. #5 Florida $	L	0-4	Hawkins
5/31	vs. #7 Oklahoma $	W	4-2	Hawkins
6/1	vs. #2 Alabama $	L	0-2	Hawkins

& NCAA Regionals (Eugene, Ore.)
^ NCAA Super Regionals (Eugene, Ore.)
$ Women's College World Series (Oklahoma City, Okla.)

2013

Head Coach: Mike White
Season Record: 50-11 (Super Regional)
Pac-12 Conference Record: 19-5 (1st)

Date	Opponent	W/L	Score	W/L Pitcher
2/7	vs. Western Michigan	W	8-0	Moore
2/8	vs. Stephen F. Austin	W	8-1	Hovinga
2/8	vs. #14 Florida	L	0-1	Moore
2/9	vs. #2 Oklahoma	L	0-12	Hawkins
2/9	vs. San Jose State	W	7-1	Moore
2/10	vs. Boise State	W	9-1	Moore
2/15	vs. Long Beach State	W	10-1	Moore
2/15	vs. Utah Valley	W	9-1	Hovinga
2/16	vs. Louisiana Monroe	W	4-0	Hawkins
2/16	vs. #20 Hawai'i	L	5-6	Moore
2/17	vs. Cal State Fullerton	W	6-0	Hawkins
2/22	vs. Virginia	W	13-0	Moore
2/23	vs. Cal Poly	W	2-1	Hawkins
2/23	vs. Nebraska	W	11-2	Moore
2/24	vs. UNLV	W	4-2	Hawkins
2/24	vs. San Diego State	W	3-1	Moore
3/1	vs. #11 LSU	W	10-2	Moore
3/1	vs. Long Island	W	8-1	Hovinga
3/2	vs. Boston College	W	8-0	Hawkins
3/2	vs. Temple	W	11-4	Moore
3/3	vs. #14 Michigan	W	13-4	Moore
3/3	vs. James Madison	W	12-1	Hawkins
3/8	vs. San Diego State	W	3-2	Moore
3/9	vs. Iowa State	L	1-2	Moore
3/9	vs. Saint Mary's	W	4-2	Hawkins
3/13	NEW MEXICO	W	10-0	Moore
3/13	NEW MEXICO	W	4-0	Hawkins
3/23	#15 STANFORD *	W	4-3	Hawkins
3/24	#15 STANFORD *	W	3-2	Hawkins
3/25	#15 STANFORD *	W	10-3	Hawkins
3/28	at #15 Washington *	W	12-1	Moore
3/29	at #15 Washington *	W	4-2	Hawkins
3/30	at #15 Washington *	L	1-2	Hawkins
4/2	UTAH *	W	11-3	Moore
4/2	UTAH *	W	11-1	Hawkins
4/3	UTAH *	W	5-2	Moore
4/6	at #4 California *	W	5-1	Moore
4/6	at #4 California *	L	1-3	Hawkins
4/7	at #4 California *	W	9-3	Moore
4/12	#17 ARIZONA *	W	5-3	Moore
4/13	#17 ARIZONA *	W	8-0	Hawkins
4/14	#17 ARIZONA *	W	9-0	Moore
4/16	at Portland State	W	5-0	Hawkins
4/16	at Portland State	W	8-0	Moore
4/26	at #16 UCLA *	W	9-6	Hovinga
4/27	at #16 UCLA *	L	5-7	Hawkins
4/28	at #16 UCLA *	W	7-5	Moore
5/1	SEATTLE U	W	4-0	Hawkins
5/1	SEATTLE U	W	6-4	Moore
5/3	OREGON STATE *	W	2-1	Moore
5/4	OREGON STATE *	W	11-0	Hawkins
5/5	OREGON STATE *	W	8-0	Moore
5/9	at #5 Arizona State *	L	2-3	Moore
5/10	at #5 Arizona State *	L	3-5	Hawkins
5/11	at #5 Arizona State *	W	4-2	Moore
5/16	BYU &	W	5-2	Moore
5/17	NORTH CAROLINA &	W	3-0	Moore
5/18	#25 WISCONSIN &	W	3-0	Hawkins
5/25	#16 NEBRASKA ^	L	2-5	Moore
5/26	#16 NEBRASKA ^	W	4-3 (11)	Hawkins
5/26	#16 NEBRASKA ^	L	2-4	Moore

& NCAA Regionals (Eugene, Ore.)
^ NCAA Super Regionals (Eugene, Ore.)

2012

Head Coach: Mike White
Season Record: 45-18 (Women's College World Series)
Pac-12 Conference Record: 13-9 (3rd)

Date	Opponent	W/L	Score	W/L Pitcher
2/10	vs. #16 BYU	W	3-2	Moore
2/10	vs. UC Santa Barbara	W	10-2	Moore
2/10	vs. New Mexico	L	6-7	Moore
2/11	vs. BYU	L	1-2	Moore
2/11	vs. San Jose State	W	9-0	Hovinga
2/12	vs. San Diego State	W	5-4	Moore
2/24	vs. #22 Nebraska	W	4-2	Moore
2/25	vs. #21 Oklahoma State	W	8-0	Moore
2/25	vs. Northwestern	W	10-6	Moore
2/26	vs. New Mexico State	W	7-1	Moore
2/26	vs. Cal Poly	W	11-1	Hovinga
3/2	vs. Illinois State	W	5-2	Hovinga
3/2	vs. #10 Baylor	L	1-2	Moore
3/3	vs. Purdue	W	8-1	Hovinga
3/3	vs. Pittsburgh	W	3-2	Moore
3/4	vs. Virginia	W	6-2	Moore
3/4	vs. #24 North Carolina	W	5-4	Moore
3/9	vs. Butler	W	6-0	Hovinga
3/9	at Fresno State	W	5-4	Moore
3/10	vs. UConn	W	9-3	Hovinga
3/10	vs. Purdue	W	9-1	Moore
3/11	vs. San Diego State	W	6-0	Moore
3/13	#1 ALABAMA	L	1-5	Moore
3/24	at Oregon State	W	8-2	Moore
3/25	at Oregon State	L	4-5	Hovinga
3/26	at Oregon State	L	1-7	Moore
3/28	BOISE STATE	W	4-1	Moore
3/28	BOISE STATE	W	14-6	Hovinga
3/29	BOISE STATE	W	6-4	Moore
3/31	#5 ARIZONA STATE	W	3-0	Moore
3/31	#5 ARIZONA STATE	L	4-7	Hovinga
4/5	at #14 Stanford	W	8-5	Moore
4/6	at #14 Stanford	L	6-7	Hovinga
4/7	at #14 Stanford	W	12-8	Moore
4/10	#7 WASHINGTON	W	5-3	Moore
4/11	#7 WASHINGTON	L	3-6	Moore
4/13	at Utah	W	9-0	Hovinga
4/14	at Utah	W	6-2	Moore
4/15	at Utah	W	11-1	Moore
/18	PORTLAND STATE	W	10-4	Hovinga
/18	PORTLAND STATE	W	1-0	Hovinga
4/20	#1 CALIFORNIA	L	1-8	Moore
4/21	#1 CALIFORNIA	W	1-0	Moore
4/22	#1 CALIFORNIA	L	0-10	Moore
4/27	at #11 Arizona	W	11-7	Moore
4/28	at #11 Arizona	W	12-7	Moore
4/29	at #11 Arizona	L	4-5	Moore
5/2	SEATTLE	W	9-8	Hovinga
5/2	SEATTLE	W	8-0	Hovinga
5/4	#9 MISSOURI	L	4-5	Moore
5/5	#9 MISSOURI	W	8-3	Moore
5/5	#9 MISSOURI	L	3-7	Moore
5/10	#14 UCLA	L	0-10	Moore
5/11	#14 UCLA	W	3-2	Moore
5/12	#14 UCLA	W	8-2	Moore
5/17	PORTLAND STATE &	W	7-3	Moore
5/18	BYU &	W	6-4	Moore
5/19	BYU &	W	4-1	Moore
5/25	at #8 Texas ^	L	2-4	Moore
5/26	at #8 Texas ^	W	5-4 (8)	Moore
5/26	at #8 Texas ^	W	10-6	Moore
5/31	vs. #2 Arizona State $	L	3-1	Moore
6/2	vs. #5 Tennessee $	W	3-1	Moore
6/2	vs. #1 California $	L	6-3	Moore

& NCAA Regionals (Eugene, Ore.)
^ NCAA Super Regionals (Austin, Texas)
$ Women's College World Series (Oklahoma City, Okla.)

2011

Head Coach: Mike White
Season Record: 42-16 (Super Regional)
Pac-10 Conference Record: 11-10 (T-3rd)

Date	Opponent	W/L	Score	W/L Pitcher
2/10	vs. #16 BYU	W	3-2	Moore
2/11	vs. #19 Texas A&M	W	5-0	Skillingstad
2/11	vs. Mississippi	W	4-1	Moore
2/12	vs. North Texas	W	12-4 (6)	Moore
2/12	vs. Nevada	W	10-0 (5)	Skillingstad
2/13	vs. CS Fullerton	L	3-4 (8)	Moore
2/18	vs. Utah	W	8-5 (9)	Skillingstad
2/18	vs. Nevada	W	12-4 (5)	Skillingstad
2/19	vs. #9 Hawai'i	W	13-5 (5)	Endicott
2/19	vs. Arkansas	W	8-7 (8)	Moore
2/20	vs. Boise State	W	10-0 (5)	Endicott
2/26	vs. Pacific	L	2-4	Endicott
2/26	vs. San Jose State	W	8-0 (5)	Moore
2/27	vs. San Jose State	W	6-0	Moore
2/27	vs. Santa Clara	W	1-0	Skillingstad
2/28	at Pacific	W	9-1	Moore
3/4	vs. North Carolina	W	1-0 (8)	Moore
3/4	vs. Virginia	L	2-3	Endicott
3/5	vs. #17 La.-Lafayette	W	5-2	Moore
3/5	vs. #1 Alabama	L	0-10 (5)	Moore
3/6	vs. Illinois	W	2-1	Skillingstad
3/6	vs. Illinois State	W	6-0 (6)	Moore
3/19	WEBER STATE	W	6-1	Moore
3/19	WEBER STATE	W	6-2	Rumfelt
3/20	UTAH STATE	W	11-3 (6)	Skillingstad
3/20	UTAH STATE	W	9-0 (5)	Moore
3/23	at Portland State	W	8-3	Rumfelt
3/23	at Portland State	W	4-2	Endicott
3/25	vs. UNLV	W	11-3 (5)	Moore
3/25	at Cal Poly	W	8-1	Rumfelt
3/26	vs. Fairfield	W	3-1	Skillingstad
3/26	vs. UNLV	W	8-4 (5)	Rumfelt
4/2	at #6 Washington	L	2-3	Moore
4/2	at #6 Washington	L	2-4	Skillingstad
4/3	at #6 Washington	W	8-0 (6)	Moore
4/8	#2 ARIZONA STATE	L	0-2	Moore
4/9	#2 ARIZONA STATE	L	5-10	Skillingstad
4/10	#2 ARIZONA STATE	W	2-1	Moore
4/15	at #13 California	L	0-5	Moore
4/16	at #13 California	L	0-2	Skillingstad
4/17	at #13 California	L	2-5	Moore
4/21	OREGON STATE	W	7-1	Moore
4/22	OREGON STATE	W	7-4	Rumfelt
4/23	OREGON STATE	W	8-1	Moore
4/29	at #9 Arizona	W	2-0	Moore
4/30	at #9 Arizona	W	12-6	Skillingstad
5/1	at #9 Arizona	L	6-7	Moore
5/6	#10 STANFORD	L	1-4	Moore
5/7	#10 STANFORD	W	2-0	Moore
5/8	#10 STANFORD	W	4-2	Moore
5/12	#12 UCLA	W	6-5	Moore
5/13	#12 UCLA	L	4-7	Moore
5/14	#12 UCLA	W	5-0	Rumfelt
5/20	vs. Albany &	W	3-1	Moore
5/21	vs. Fordham &	W	2-0	Moore
5/22	at Penn State &	W	3-1	Moore
5/27	at #3 Florida ^	L	1-9	Moore
5/28	at #3 Florida ^	L	0-7	Moore

& NCAA Regionals (State College, Pa.)
^ NCAA Super Regionals (Gainesville, Fla.)

2010

Head Coach: Mike White
Season Record: 36-21 (Super Regional)
Pac-10 Conference Record: 8-13 (T-6th)

Date	Opponent	W/L	Score	W/L Pitcher
2/12	vs. Notre Dame	W	4-1	Skillingstad
2/12	vs. Creighton	W	8-2	Moore
2/13	vs. San Diego State	L	3-4 (8)	Skillingstad
2/13	vs. Texas Tech	L	3-4	Moore
2/14	vs. Western Michigan	W	4-0	Rumfelt
2/14	vs. Cal State Northridge	W	3-2 (8)	Rumfelt
2/18	vs. BYU	L	0-5	Skillingstad
2/19	vs. Cal State Fullerton	W	6-0	Moore
2/19	vs. Long Beach State	W	9-1 (6)	Rumfelt
2/20	vs. Indiana	L	4-5	Skillingstad
2/21	vs. Illinois-Chicago	W	6-5 (9)	Moore
2/21	vs. San Diego	W	14-5	Endicott
2/25	vs. Utah	W	4-2	Skillingstad
2/25	vs. #19 Texas A&M	W	4-0	Moore
2/26	vs. Hawai'i	W	4-3	Moore
2/26	vs. Long Island	W	3-1	Endicott
3/5	vs. Long Beach State	W	1-0	Skillingstad
3/5	at San Diego State	L	2-5	Moore
3/6	vs. Cal Poly	W	2-0	Moore
3/13	Boise State	W	9-0 (5)	Moore
3/13	North Dakota	W	7-1	Skillingstad
3/14	North Dakota	W	12-0 (5)	Rumfelt
3/14	Boise State	W	3-1	Skillingstad
3/23	at Portland State	W	3-2	Moore
3/23	at Portland State	W	2-0	Skillingstad
3/25	Seattle	W	5-3	Skillingstad
3/25	Seattle	W	4-0 (6)	Moore
3/26	Idaho State	W	19-0 (5)	Rumfelt
3/26	Idaho State	W	13-0 (5)	Moore
4/1	at Oregon State	W	8-3	Moore
4/2	at Oregon State	L	6-7	Skillingstad
4/3	at Oregon State	W	6-5	Moore
4/9	#13 California	W	7-6 (9)	Skillingstad
4/0	#13 California	W	1-0	Skillingstad
4/1	#13 California	W	8-6 (9)	Moore
4/6	#1 Washington	L	2-9	Moore
4/7	#1 Washington	W	4-0	Skillingstad
4/8	#1 Washington	L	0-1	Moore
4/23	at #9 Arizona State	L	3-10	Moore
4/24	at #9 Arizona State	W	7-4	Skillingstad
4/25	at #9 Arizona State	L	0-3	Moore
4/30	at #5 UCLA	L	4-11	Moore
5/1	at #5 UCLA	L	2-10 (5)	Skillingstad
5/2	at #5 UCLA	L	2-10 (6)	Moore
5/5	Portland State	W	5-4	Endicott
5/5	Portland State	L	104	Moore
5/7	#3 Arizona	L	3-8	Endicott
5/8	#3 Arizona	W	2-1 (11)	Moore
5/9	#3 Arizona	L	0-11 (5)	Moore
5/13	at #15 Stanford	L	4-9	Endicott
5/14	at #15 Stanford	L	1-5	Skillingstad
5/15	at #15 Stanford	L	3-7	Moore
5/21	vs. Auburn &	W	1-0	Moore
5/22	at #7 Georgia Tech &	W	11-2 (5)	Moore
5/23	at #7 Georgia Tech &	W	4-3 (8)	Endicott
5/29	at #8 Missouri ^	L	0-1	Moore
5/30	at #8 Missouri ^	L	2-7	Moore

& NCAA Regionals (Atlanta, Ga.)
^ NCAA Super Regionals (Columbia, Mo.)

2009

Head Coach: Kathy Arendsen
Season Record: 16-34
Pac-10 Conference Record: 3-18 (8th)

Date	Opponent	W/L	Score	W/L Pitcher
2/6	vs. UC Santa Barbara	L	2-4	Skillingstad
2/6	vs. Wichita State	L	12-15	Rumfelt
2/7	vs. Texas Tech	W	4-3 (8)	Skillingstad
2/7	vs. UTEP	W	4-2	Skillingstad
2/8	vs. Wagner	W	3-0 (5)	Skillingstad
2/13	vs. Cal State Fullerton	L	5-6	Rumfelt
2/13	vs. Kentucky	L	9-11	Rice
2/14	vs. #11 Northwestern	L	2-5	Rumfelt
2/14	vs. Hawai'i	W	3-2	Skillingstad
2/15	vs. Southern Mississippi	W	14-0 (5)	Skillingstad
2/19	vs. #20 North Carolina	L	0-3	Skillingstad
2/19	vs. #1 Alabama	L	0-5	Rice
2/20	vs. Texas	L	0-9 (5)	Skillingstad
2/21	vs. Georgia Tech	W	3-0	Skillingstad
2/21	vs. Nebraska	L	1-3	Endicott
2/27	vs. #12 Missouri	L	7-8 (9)	Rice
2/27	at San Diego State	L	4-5	Rumfelt
2/28	vs. Colorado State	L	0-1	Endicott
3/1	vs. Utah	W	2-0	Endicott
3/1	vs. UC Davis	W	3-0 (8)	Endicott
3/6	vs. Southern Utah	L	1-2	Skillingstad
3/7	vs. Southern Utah	L	5-10	Rice
3/7	at Nevada	L	7-8	Skillingstad
3/11	Portland State	L	5-7	Endicott
3/21	at Oregon State	L	1-2	Skillingstad
3/24	Seattle	W	10-7	Skillingstad
3/24	Seattle	W	9-0	Rumfelt
3/27	at #6 Arizona State	L	0-8	Skillingstad
3/28	at #11 Arizona	L	3-11	Rumfelt
3/29	at #11 Arizona	L	6-7	Rumfelt
4/1	Portland State	W	2-0	Skillingstad
4/3	#12 California	W	7-0	Skillingstad
4/4	#2 Stanford	L	0-11	Rumfelt
4/5	#2 Stanford	L	2-5	Skillingstad
4/10	Oregon State	W	3-2	Skillingstad
4/11	Oregon State	L	1-2	Rice
4/17	#4 Washington	L	0-2	Skillingstad
4/18	#3 UCLA	L	2-9	Rice
4/19	#3 UCLA	L	0-6	Skillingstad
4/22	at Portland State	W	3-1	Skillingstad
4/22	at Portland State	W	4-3	Rumfelt
4/24	at #4 Stanford	L	0-2 (9)	Skillingstad
4/25	at #15 California	L	2-7	Rumfelt
4/26	at #15 California	L	0-1	Skillingstad
5/1	at #2 UCLA	L	0-8	Skillingstad
5/2	at #4 Washington	L	0-11	Rumfelt
5/3	at #4 Washington	L	2-8	Skillingstad
5/7	#6 Arizona	W	2-1 (10)	Skillingstad
5/8	#9 Arizona State	L	1-5	Rumfelt
5/9	#9 Arizona State	L	1-5	Skillingstad

2008

Head Coach: Kathy Arendsen
Season Record: 35-29 (Regional)
Pac-10 Conference Record: 5-16 (8th)

Date	Opponent	W/L	Score	W/L Pitcher
2/8	vs. Colorado State	L	0-2	Cook
2/8	vs. Mississippi State	L	0-3	Rice
2/9	vs. Cal Poly	W	14-4	Rumfelt
2/9	vs. #6 Tennessee	L	0-5	Cook
2/10	vs. Cal State Northridge	W	2-0	Cook
2/15	vs. Kansas	L	1-6	Cook
2/15	vs. Northwestern State	W	13-2	Rumfelt
2/16	vs. Bradley	L	3-11	Rice
2/16	vs. South Carolina	W	3-0	Cook
2/17	vs. San Jose State	W	4-3	Rice
2/21	vs. #10 Baylor	L	4-8	Cook
2/22	vs. Long Island	W	2-1	Rumfelt
2/22	vs. #2 Northwestern	L	0-7	Rice
2/23	vs. #6 Oklahoma	W	1-0	Cook
2/23	vs. Michigan State	W	3-1	Rumfelt
2/24	vs. Pacific	W	10-0	Cook
2/28	at San Diego	W	2-0	Rice
2/29	vs. #22 Fresno State	L	1-4	Rice
2/29	vs. Harvard	W	6-0	Rice
3/1	vs. Cal State Bakersfield	W	6-0	Cook
3/2	vs. James Madison	W	7-2	Rice
3/2	vs. #20 San Diego State	L	2-3	Cook
3/5	Portland State	L	0-4	Cook
3/7	vs. Southern Utah	W	10-6	Rice
3/7	vs. #20 Ohio State	L	0-7	Cook
3/8	vs. Southern Utah	W	7-1	Rice
3/8	vs. UNLV	W	7-1	Rice
3/9	vs. New Mexico State	W	2-0	Rice
3/13	Northern Illinois	W	4-2	Cook
3/13	Northern Illinois	W	5-3	Rice
3/14	Mississippi Valley State	W	10-0	Rice
3/14	Mississippi Valley State	W	6-1	Cook
3/23	Idaho State	W	8-0	Rice
3/23	Idaho State	W	6-1	Cook
3/25	UC Davis	W	7-3	Cook
3/25	UC Davis	W	2-0	Rice
3/29	at #1 UCLA	L	0-2	Rice
3/30	at #1 UCLA	L	0-12	Cook
4/2	Oregon State	L	4-7	Rice
4/4	#1 Arizona State	L	2-3	Rice
4/5	#8 Arizona	L	1-5	Rice
4/6	#8 Arizona	W	3-2	Cook
4/11	at #22 California	L	2-3 (11)	Rice
4/12	at #8 Stanford	L	0-1	Rumfelt
4/12	at #8 Stanford	L	1-2	Cook
4/16	at Portland State	W	2-1	Rumfelt
4/16	at Portland State	W	7-1	Cook
4/18	at Oregon State	L	1-3	Rumfelt
4/25	at #8 Arizona	W	2-1	Cook
4/26	at #1 Arizona State	L	1-6	Rumfelt
4/27	at #1 Arizona State	L	0-9	Cook
4/29	at Oregon State	W	2-1	Cook
4/30	Portland State	W	8-4	Rumfelt
5/2	#8 Stanford	L	0-6	Rice
5/3	#22 California	L	1-6	Rumfelt
5/4	#22 California	W	4-1	Cook
5/8	#3 UCLA	L	1-3	Cook
5/9	#24 Washington	L	2-5	Cook
5/9	#24 Washington	L	1-7	Rice
5/10	#24 Washington	W	3-0	Cook
5/16	at #7 Oklahoma &	L	0-6	Cook
5/17	vs. Tulsa &	W	1-0	Cook
5/17	vs. Arkansas &	W	3-0	Rice
5/18	at #7 Oklahoma &	L	0-11	Cook

& NCAA Regionals (Norman, Okla.)

2007

Head Coach: Kathy Arendsen
Season Record: 44-19 (Regional)
Pac-10 Conference Record: 7-14 (7th)

Date	Opponent	W/L	Score	W/L Pitcher
2/9	vs. Florida	L	1-2	Cook
2/9	vs. Long Beach State	W	3-0	Rice
2/10	vs. Cal State Northridge	W	3-2	Cook
2/10	vs. Syracuse	W	8-1	Rice
2/11	vs. Texas Tech	W	4-2	Cook
2/16	vs. UC Davis	W	8-0	Rice
2/16	vs. Seton Hall	W	14-0	Cook
2/17	vs. Florida International	W	13-4	Rice
2/17	vs. Cal State Fullerton	W	2-0	Cook
2/18	vs. Utah	W	6-0	Cook
2/22	at San Diego	W	7-4	Rice
2/23	vs. Long Beach State	W	7-1	Cook
2/23	vs. Siena	W	13-0	Rice
2/24	vs. North Dakota State	W	6-1	Rice
2/24	at San Diego State	W	3-2	Cook
2/25	vs. San Diego	W	6-0	Cook
3/1	vs. #23 Georgia	W	5-0	Cook
3/1	at #24 Hawai'i	W	7-1	Rice
3/2	vs. Kent State	W	1-0	Cook
3/2	vs. Saint Mary's	L	1-2	Rice
3/3	vs. Saint Mary's	W	10-1	Rice
3/4	vs. #23 Georgia	W	6-0	Rice
3/8	at UNLV	W	10-1	Cook
3/8	at UNLV	L	1-5	Rice
3/9	New Mexico State	W	8-3	Cook
3/9	Miami (Ohio)	W	5-0	Rice
3/10	Longwood	W	3-1	Cook
3/16	Utah State	W	8-0	Rice
3/16	Utah State	W	8-0	Cook
3/17	Towson	W	9-0	Rice
3/17	Towson	W	8-0	Cook
3/18	South Dakota State	W	6-0	Rice
3/18	South Dakota State	W	10-1	Cook
3/24	Idaho State	W	10-0	Cook
3/24	Idaho State	W	8-0	Rice
3/25	Utah Valley State	W	10-1	Rice
3/25	Utah Valley State	W	9-1	Rice
3/30	California*	W	4-3	Rice
3/31	#11 Stanford*	W	8-0	Rice
4/1	#11 Stanford*	L	4-15	Rice
4/6	#17 Oregon State*	L	7-9	Rice
4/7	#17 Oregon State*	W	4-3 (8)	Cook
4/13	#12 Washington*	L	2-7	Cook
4/14	#14 UCLA*	L	3-13	Rice
4/15	#14 UCLA*	L	1-5	Rice
4/18	Portland State	W	11-1	Rice
4/20	at #9 Arizona State*	L	2-4	Rice
4/21	at #3 Arizona*	L	1-4	Rice
4/22	at #3 Arizona*	L	1-9	Rice
4/25	at #13 Oregon State*	W	6-5	Rice
4/27	at #12 UCLA*	L	0-8	Rice
4/28	at #11 Washington*	L	4-6	Rice
4/29	at #11 Washington*	L	0-8	Rice
5/4	#4 Arizona*	L	2-6	Rice
5/5	#9 Arizona State*	L	0-8	Cook
5/6	#9 Arizona State*	W	6-5	Cook
5/10	at #16 Stanford*	W	5-4	Cook
5/11	at California*	W	8-2	Cook
5/12	at California*	L	2-4	Cook
5/18	vs. Penn State &	W	4-0	Cook
5/19	at South Carolina &	W	8-4	Cook
5/20	at South Carolina &	L	0-2	Cook
5/20	at South Carolina &	L	3-4	Rice

& NCAA Regionals (Columbia, S.C.)

2006

Head Coach: Kathy Arendsen
Season Record: 24-29
Pac-10 Conference Record: 5-16 (8th)

Date	Opponent	W/L	Score	W/L Pitcher
2/10	vs. #19 Florida	W	5-4	Harris
2/11	vs. #19 Florida	W	7-2	Harris
	vs. Texas A&M CC	W	8-0	Orange
2/12	at Houston	L	0-3	Orange
	vs. Kansas	W	3-1	Harris
2/17	vs. Utah State	L	6-7	Orange
	vs. #4 Tennesse	L	0-1	Harris
2/18	vs. Hawai'i	W	5-3	Rice
	vs. Colorado State	L	1-6	Harris
2/19	vs. UTEP	W	8-0	Harris
2/23	vs. #10 Oklahoma	L	0-1	Harris
2/24	vs. #8 Texas A&M	W	13-7	Orange
	vs. #18 Baylor	L	6-9	Harris
2/25	vs. Ohio State	L	0-6	Rice
	vs. Oklahoma State	W	4-2	Harris
2/26	vs. UC Santa Barbara	W	3-0	Harris
3/3	vs. Loyola Marymount	W	3-2	Harris
	vs. San Diego State	L	1-4	Rice
3/4	vs. CSUN	W	15-8	Rice
	#25 Fresno State	W	5-0	Rice
3/5	at San Diego State	L	4-5	Rice
3/15	Portland State	W	6-5	Rice
3/24	Bringham Young	W	2-1	Rice
3/26	Akron	L	3-4	Rice
	#22 DePaul	W	7-0	Cook
3/28	UAB	W	3-2	Harris
	UAB	W	4-1	Cook
3/31	#9 Arizona State	L	1-2	Harris
4/1	#1 Arizona	L	1-4	Cook
4/4	#17 Oregon State	L	0-2	Cook
4/7	at #7 California	W	5-1	Harris
4/8	#8 Stanford	L	3-7	Cook
4/9	#8 Stanford	W	9-2	Rice
4/12	Portland State	W	2-0	Cook
4/21	#14 Washington	L	0-5	Rice
4/22	#1 UCLA	L	3-9	Cook
4/23	#1 UCLA	L	2-5	Rice
4/26	at #8 Oregon State	L	3-4	Orange
	at #8 Oregon State	L	1-2	Cook
4/28	#6 Stanford	W	9-0	Cook
4/29	#7 California	L	0-4	Cook
4/30	#7 California	L	0-6	Harris
5/2	Santa Clara	W	6-0	Cook
	Santa Clara	W	9-1	Rice
5/3	at Portland State	L	0-4	Harris
	at Portland State	L	2-3	Cook
5/5	#1 UCLA	L	0-7	Harris
5/6	#16 Washington	L	3-6	Cook
5/7	#16 Washington	W	2-1	Rice
5/11	at #3 Arizona	L	1-3	Harris
	at #3 Arizona	L	5-9	Cook
5/12	at #7 Arizona State	L	3-4	Harris
5/13	at #7 Arizona State	L	0-1	Cook

2005

Head Coach: Kathy Arendsen
Season Record: 36-25 (Regional)
Pac-10 Conference Record: 7-14 (7th)

Date	Opponent	W/L	Score	W/L Pitcher
2/3	vs. IPFW	W	14-0	Cook
2/5	vs. Jacksonville	W	5-0	Cook
2/5	vs. Hawai'i	W	10-2	Harris
2/6	vs. #9 Washington	L	0-6	Harris
2/12	vs. Riverside	W	11-3	Nyhus
	vs. Texas State	W	7-1	Harris
2/13	vs. #8 Michigan	L	0-9	Cook
	vs. Oklahoma State	L	2-3	Harris
2/20	Portland State	W	2-1	Cook
	Portland State	L	5-6	Nyhus
2/25	vs. Creighton	L	1-4	Cook
	vs. #7 Alabama	L	0-3	Kontra
2/26	vs. Florida Atlantic	W	5-0	Harris
	vs. San Diego State	W	3-1	Cook
3/3	vs. Illinois-Chicago	W	9-0	Harris
	at Nevada-Las Vegas	L	2-3	Cook
3/4	vs. #25 Long Beach State	L	0-4	Harris
3/5	vs. Drake	W	4-3	Cook
3/9	Portland State	W	2-1	Harris
3/18	vs. Longwood	W	4-2	Harris
	vs. Georgia Southern	W	3-0	Harris
3/19	vs. UC Santa Barbara	L	0-1	Harris
	vs. Towson	W	2-0	Kontra
3/20	vs. Longwood	W	4-1	Kontra
	at San Diego State	W	2-0	Harris
3/25	Nevada	W	3-1	Kontra
	Nevada	W	3-1	Harris
3/26	Brigham Young	W	8-0	Kontra
	Brigham Young	W	4-0	Harris
4/1	#17 Washington*	L	3-4	Kontra
4/2	#7 UCLA*	W	3-1	Harris
	#7 UCLA*	W	2-1	Cook
4/6	at #13 Oregon State*	L	1-2	Harris
4/8	at #17 Arizona State*	W	1-0	Harris
4/9	at #2 Arizona*	L	1-8	Harris
4/10	at #2 Arizona*	L	1-8	Cook
4/11	Santa Clara	W	5-0	Cook
	Santa Clara	W	5-0	Kontra
4/15	#3 California*	L	5-6	Harris
4/16	#8 Stanford*	L	7-17	Harris
4/17	#8 Stanford*	L	5-9	Harris
4/20	at Portland State	W	4-1	Cook
	at Portland State	W	6-2	Kontra
4/24	#9 Oregon State*	L	0-1	Harris
	#9 Oregon State*	L	1-2	Cook
4/29	#2 Arizona*	W	3-0	Harris
4/30	Arizona State*	L	1-2	Cook
5/1	Arizona State*	W	3-0	Harris
5/3	Portland State	W	4-0	Cook
5/5	at UC Davis	W	4-0	Cook
	at UC Davis	W	4-0	Harris
5/6	at #4 Stanford*	L	1-5	Harris
5/7	at #2 California*	L	0-1	Harris
5/8	at #2 California*	L	0-1	Harris
5/12	at #12 UCLA*	W	3-0	Harris
5/13	at #21 Washington*	W	3-0	Harris
5/14	at #21 Washington*	L	1-7	Harris
5/20	vs. #14 La.-Lafayette &	L	5-7	Harris
5/21	vs. Wichita State &	W	3-2	Harris
	at. #14 La.-Lafayette &	W	3-1	Cook
5/22	vs. Oklahoma &	L	1-2	Harris
& NCAA Regionals (Norman, Okla.)				

2004

Head Coach: Kathy Arendsen
Season Record: 42-21 (Regional)
Pac-10 Conference Record: 10-11 (6th)

Date	Opponent	W/L	Score	W/L Pitcher
2/6	vs. #10 Georgia$	L	6-11	Nyhus
	vs. Florida International$	W	9-1	Nyhus
2/7	vs. Florida Atlantic$	L	0-3	Meashintubby
	vs. Iowa State$	W	8-0	Nyhus
2/13	vs. #14 Cal State Fullerton@	W	10-1	Nyhus
	vs. #15 Texas A&M@	L	3-8	Nyhus
2/14	vs. Ohio State@	L	1-3	Harris
	vs. Northridge@	W	6-1	Meashintubby
2/15	vs. #11 Texas@	W	4-1	Nyhus
2/20	vs. Hawai'i#	W	5-2	Meashintubby
	vs. #14 Fresno State#	W	1-0	Nyhus
2/21	vs. Sacramento State#	W	3-0	Meashintubby
2/27	vs. Penn State!	W	2-0	Nyhus
	vs. Southern Mississippi!	W	13-3	Meashintubby
2/28	vs. Southern Mississippi!	W	12-1	Harris
	at #23 Texas A&M!	W	4-1	Nyhus
2/29	vs. Penn State!	W	2-0	Meashintubby
3/4	vs. Rutgers%	W	6-0	Meashintubby
3/4	vs. Temple%	W	6-2	Harris
3/5	vs. Jacksonville%	W	4-1	Harris
	vs. Northwestern%	W	9-8	Kontra
3/6	vs. Coastal Carolina%	L	1-2	Kontra
3/12	vs. Southern Utah&	L	3-4	Harris
	vs. Jacksonville&	W	8-1	Nyhus
3/13	at UNLV&	W	2-1	Nyhus
	vs. Long Island&	W	9-1	Meashintubby
3/21	Missouri	L	0-8	Nyhus
	Missouri	W	4-3	Meashintubby
3/23	Kansas	W	1-0	Meashintubby
3/24	Kansas	W	9-0	Harris
3/26	#16 Oregon State*	W	9-8	Nyhus
3/27	Utah State	L	4-5	Meashintubby
	Utah State	W	2-0	Nyhus
3/31	at Portland State	W	5-2	Meashintubby
	at Portland State	W	1-0	Nyhus
4/2	at #3 California*	W	4-0	Nyhus
4/3	at #11 Stanford*	W	1-0	Nyhus
4/4	at #11 Stanford*	L	1-6	Nyhus
4/9	at #15 Oregon State*	W	2-0	Nyhus
4/10	at #15 Oregon State*	L	3-7	Nyhus
4/16	at #7 Washington*	W	2-1	Nyhus
4/17	at #3 UCLA*	W	4-3	Nyhus
4/18	at #3 UCLA*	L	2-3	Nyhus
4/23	ARIZONA STATE*	W	1-0	Nyhus
4/24	#1 ARIZONA*	L	1-6	Nyhus
4/25	#1 ARIZONA*	W	1-0	Nyhus
4/30	#3 UCLA*	L	0-2	Nyhus
5/1	#7 WASHINGTON*	W	10-2	Nyhus
5/2	#7 WASHINGTON*	L	0-1	Nyhus
5/5	PORTLAND STATE	W	1-0	Harris
	PORTLAND STATE	W	3-2	Meashintubby
5/7	at #1 Arizona*	L	0-5	Harris
5/8	at Arizona State*	L	0-1	Meashintubby
5/9	at Arizona State*	L	0-3	Nyhus
5/14	#7 STANFORD*	W	1-0	Nyhus
5/15	#3 CALIFORNIA*	L	1-3	Harris
	#3 CALIFORNIA*	L	2-5	Nyhus
5/20	vs. Bethune-Cookman &	W	1-0	Nyhus
5/21	vs. #17 South Florida &	W	12-0	Nyhus
5/22	vs. #4 Florida State &	L	4-5	Meashintubby
5/22	vs. #17 South Florida &	W	2-1	Nyhus
5/23	vs. #4 Florida State &	W	1-0	Nyhus
	vs. #4 Florida State &	L	0-2	Nyhus

& NCAA Regionals (Tallahassee, Fla.)

2003

Head Coach: Kathy Arendsen
Season Record: 37-19 (Regional)
Pac-10 Conference Record: 10-11 (T-3rd)

Date	Opponent	W/L	Score	W/L Pitcher
1/31	vs. Texas A&M CC$	W	10-0	Meashintubby
	vs. Texas Tech$	W	2-1	Harris
2/1	vs. SW Texas State$	W	2-1	Kontra
	vs. Houston$	W	2-1	Vidlund
2/2	vs. Arkansas$	L	1-3	Harris
2/7	vs. S.E. Louisiana@	W	3-0	Kontra
	vs. Florida State@	W	3-1	Harris
2/8	vs. Georgia@	W	3-2	Harris
	vs. Florida A&M@	W	11-4	Kontra
2/14	vs. UC Santa Barbara#	L	0-2	Meashintubby
2/15	vs. Cal State Northridge#	L	5-6	Vidlund
	vs. Michigan#	W	8-7	Vidlund
2/16	vs. San Diego State#	L	0-1	Harris
2/22	vs. Texas Tech!	W	1-0	Meashintubby
	vs. Houston!	W	6-3	Kontra
2/23	vs. Kentucky!	W	5-1	Harris
	vs. Texas-San Antonio!	L	7-8	Harris
3/7	vs. Georgia Tech%	W	2-1	Harris
	vs. San Jose State%	W	3-0	Meashintubby
3/8	vs. Santa Clara%	W	3-0	Kontra
	vs. Minnesota%	W	3-2	Kontra
3/9	vs. California%	L	0-6	Harris
3/15	at Oregon State*	W	10-2	Harris
3/28	at Arizona State*	L	0-2	Harris
3/29	at Arizona*	L	1-4	Harris
3/30	at Arizona*	L	0-8	Meashintubby
4/4	at Stanford*	W	3-2	Vidlund
4/5	at California*	L	0-4	Harris
4/6	at California*	L	1-4	Harris
4/9	Portland State	W	7-2	Harris
	Portland State	W	3-2	Vidlund
4/11	Washington*	L	0-9	Harris
4/12	UCLA*	W	5-4	Harris
4/13	UCLA*	L	3-9	Meashintubby
4/16	at Portland State	W	4-0	Harris
	at Portland State	W	5-0	Harris
4/18	Oregon State*	W	2-1	Harris
4/19	Oregon State*	L	3-7	Harris
4/22	Nevada	W	6-1	Harris
	Nevada	W	4-0	Meashintubby
4/25	Arizona*	L	0-8	Harris
4/26	Arizona State*	W	5-2	Harris
4/27	Arizona State*	W	3-0	Harris
5/2	at UCLA*	L	3-4	Harris
5/3	at Washington*	W	6-5	Vidlund
5/4	at Washington*	W	6-5	Meashintubby
5/9	California*	W	9-1	Meashintubby
5/10	Stanford*	W	7-0	Harris
	Stanford*	L	1-5	Meashintubby
5/15	vs. Penn State^	W	10-8	Meashintubby
5/16	vs. Oklahoma State &	L	1-2	Harris
5/16	vs. San Diego State &	W	4-1	Meashintubby
5/17	vs. Cal State Fullerton &	W	2-1	Harris
5/17	vs. Oklahoma State &	W	7-6	Vidlund
5/18	vs. Louisiana-Lafayette &	W	9-2	Harris
5/18	vs. Louisiana-Lafayette &	L	4-6	Vidlund

& NCAA Regionals (Fullerton, Calif.)

2002

Head Coach: Brent Rincon
Season Record: 24-30
Pac-10 Conference Record: 2-19 (8th)

Date	Opponent	W/L	Score	W/L Pitcher
2/1	vs. Houston	L	0-2	McMurren
	vs. Texas Tech	W	7-2	Kontra
2/2	vs. SW Texas State	W	3-1	Kontra
	vs. Texas A&M CC	W	6-1	Meashintubby
2/3	vs. Texas Tech	L	1-9	McMurren
2/15	vs. Cal Poly	L	5-8	Kontra
	vs. Central Michigan	W	9-8	Meashintubby
2/16	vs. Alabama	W	8-3	Kontra
	vs. Kansas	W	9-7	McMurren
2/17	vs. Kent State	W	4-0	Meashintubby
2/23	vs. Arkansas	L	1-5	Kontra
2/24	vs. Arkansas	W	3-0	Meashintubby
	vs. Arkansas	L	8-5	McMurren
3/1	vs. Utah State	W	4-1	McMurren
	vs. Utah	L	2-7	Meashintubby
3/2	vs. BYU	L	7-8	Meashintubby
	vs. Southern Utah	W	9-1	McMurren
3/3	vs. Eastern Kentucky	W	7-2	Kontra
3/8	vs. Boston College	W	3-0	Kontra
	vs. UNLV	W	6-4	Meashintubby
3/9	vs. Boston College	W	3-1	McMurren
3/10	vs. Notre Dame	L	3-9	Kontra
3/23	vs. Colorado State	W	5-2	McMurren
3/24	vs. Colorado State	W	4-0	Meashintubby
	vs. Colorado State	L	0-2	Kontra
3/26	vs. UNLV	W	1-0	Meashintubby
	vs. UNLV	W	5-0	McMurren
3/29	at Oregon State*	L	0-2	Meashintubby
3/30	at Oregon State*	L	2-3	Kontra
4/2	Oregon State*	L	0-1	McMurren
4/5	Stanford*	L	3-4	Kontra
4/6	California*	L	2-3	McMurren
4/7	California*	L	0-7	Kontra
4/10	vs. Arizona State*	L	1-9	Meashintubby
4/10	at Portland State	W	6-0	Meashintubby
	at Portland State	L	0-2	McMurren
4/13	Arizona*	L	0-2	Kontra
	Arizona*	L	1-8	McMurren
4/19	at Washington*	L	0-6	Kontra
4/20	at UCLA*	L	0-7	McMurren
4/21	at UCLA*	L	1-3	Kontra
4/24	vs. Portland State	W	7-1	Meashintubby
	vs. Portland State	W	4-2	McMurren
4/26	at Arizona*	L	3-11	McMurren
4/27	at Arizona State*	W	4-2	Kontra
4/28	at Arizona State*	L	0-6	Meashintubby
4/30	vs. Hawai'i	L	4-5	Kontra
	vs. Hawai'i	W	5-4	McMurren
5/3	UCLA*	L	1-2	McMurren
5/4	Washington*	L	2-6	Kontra
5/5	Washington*	L	0-8	McMurren
5/10	at California*	L	2-3	McMurren
5/11	at Stanford*	L	1-10	Kontra
5/12	at Stanford*	W	4-0	McMurren

2001

Head Coach: Rick Gamez
Season Record: 28-40
Pac-10 Conference Record: 1-20 (8th)

Date	Opponent	W/L	Score	W/L Pitcher
2/2	vs. Texas A&M CC	W	5-0	McMurren
	at Southwest Texas	L	2-3	Vidlund
2/3	vs. Texas A&M CC	W	11-3	Vidlund
	vs. Baylor	W	4-0	Wangler
2/4	vs. Baylor	L	2-6	Vidlund
	vs. Southwest Texas	W	3-2	McMurren
2/9	vs. Texas Tech	W	8-0	Wangler
	vs. Utah	W	4-1	McMurren
2/10	vs. Nebraska	L	1-2	Wangler
	vs. Massechusetts	L	0-1	McMurren
2/11	vs. Wisconsin	W	2-0	Vidlund
	vs. Texas	L	5-6	Wangler
2/16	vs. Wisconsin	W	3-2	Vidlund
	vs. Nebraska	L	0-7	McMurren
2/17	vs. Kansas	W	8-6	Meashintubby
	vs. Loyala Marymount	L	4-7	McMurren
2/18	vs. Central Michigan	W	1-0	Vidlund
2/23	vs. Southern Illinois	W	4-1	McMurren
	vs. New Mexico State	W	7-6	Vidlund
2/24	vs. Iowa State	W	6-2	Vidlund
	vs. Houston	W	6-0	Meashintubby
2/25	vs. Baylor	L	0-3	Wangler
	vs. Texas A&M CC	W	8-0	McMurren
3/2	vs. Long Beach State	W	11-7	McMurren
	vs. Cal State Fullerton	L	0-6	Wangler
3/3	vs. Pacific	L	1-2	McMurren
	vs. San Jose State	L	1-2	Meashintubby
3/4	vs. Minnesota	L	1-3	Vidlund
	vs. New Mexico	L	0-3	McMurren
3/9	vs. Virginia Tech	W	3-2	Wangler
	vs. Miami University	W	8-2	Vidlund
	vs. Long Beach State	W	7-2	McMurren
3/10	vs. Purdue	W	2-1	McMurren
	vs. California	L	0-6	Wangler
	vs. Virginia Tech	L	7-8	McMurren
3/26	at Santa Clara	L	1-0	McMurren
	at Santa Clara	W	3-1	Vidlund
3/28	at State Mary's	L	5-6	McMurren
	at State Mary's	W	3-2	Vidlund
3/30	Arizona*	L	1-11	McMurren
4/1	Arizona State*	W	4-0	Wangler
	Arizona State*	L	1-10	McMurren
4/3	at Portland State	L	2-4	Vidlund
	at Portland State	L	7-8	McMurren
4/6	at Stanford	L	0-8	Wangler
4/7	at California	L	0-4	McMurren
4/8	at California	L	4-9	Vidlund
4/13	vs. San Jose State	W	9-1	Wangler
	vs. San Jose State	W	4-1	Meashintubby
4/14	Oregon State	L	0-8	Wangler
	Oregon State	L	2-11	McMurren
4/20	Washington	L	1-10	Vidlund
4/21	UCLA	L	3-4	Wangler
4/22	UCLA	L	3-6	Vidlund
4/24	at Oregon State	L	3-4	McMurren
4/27	at Arizona State	L	0-6	Wangler
4/28	at Arizona	L	0-8	Vidlund
4/29	at Arizona	L	1-6	McMurren
5/3	at UC Riverside	W	10-0	Meashintubby
	at UC Riverside	W	9-1	Vidlund
5/4	at UCLA	L	4-6	McMurren
5/5	at Washington	L	0-11	Wangler
5/6	at Washington	L	2-6	McMurren
5/9	Portland State	L	2-4	Meashintubby
	Portland State	W	7-0	McMurren
5/11	California	L	4-7	McMurren
5/12	Stanford	L	0-6	Wangler
	Stanford	L	1-5	Meashintubby

2000

Head Coach: Rick Gamez
Season Record: 36-29 (Regional)
Pac-10 Conference Record: 6-15 (T-7th)

Date	Opponent	W/L	Score	W/L Pitcher
2/11	vs. Tulsa	W	13-0	Vidlund
	vs. Bethune-Cookman	W	13-5	Vidlund
	vs. Southwest Texas	W	10-2	McMurren
2/12	vs. Texas-Arlington	W	11-3	McMurren
2/13	vs. Southern Mississippi	L	0-3	Vidlund
2/18	vs. Utah	L	0-1	McMurren
	vs. Florida International	W	11-0	Vidlund
2/19	vs. Fordham	W	11-0	Vidlund
	vs. Notre Dame	W	11-3	McMurren
2/20	vs. Nebraska	L	2-6	McMurren
2/25	vs. Florida	L	2-5	McMurren
	vs. Wichita State	W	13-0	Vidlund
2/26	vs. New Mexico State	L	1-5	McMurren
	vs. California*	L	1-12	Vidlund
	vs. Texas Tech	W	3-1	Haag
2/27	vs. Illnois-Chicago	L	5-6	McMurren
3/3	vs. Colorado State	W	6-2	Vidlund
3/4	vs. Cal State Fullerton	L	3-4	McMurren
	vs. San Diego State	W	7-4	Vidlund
3/16	vs. Middle-Tennesse State	W	9-0	Vidlund
	vs. Texas A&M	L	2-5	McMurren
4/17	vs. Utah State	W	13-0	McMurren
4/17	vs. San Jose State	W	9-1	Vidlund
4/18	vs. Utah State	W	9-1	McMurren
	vs. Portland State	W	8-0	Vidlund
4/19	vs. Sacramento State	W	8-2	Vidlund
	vs. California*	L	0-3	McMurren
4/21	at Sacramento State	W	2-0	McMurren
	at Sacramento State	L	3-4	Vidlund
3/22	at Santa Clara	W	7-0	McMurren
	at Santa Clara	W	10-1	Haag
3/24	vs. Texas A&M-Corpus Christi	W	8-0	McMurren
	vs. Texas A&M-Corpus Christi	W	9-0	Vidlund
3/26	SIMON FRASER	W	4-1	McMurren
3/31	at Arizona*	L	2-3	McMurren
4/1	at Arizona State*	W	10-0	Haag
4/2	at Arizona State*	L	3-7	Vidlund
4/7	UCLA*	L	0-6	McMurren
4/8	WASHINGTON*	L	1-6	Haag
4/9	WASHINGTON*	L	0-1	McMurren
4/11	OREGON STATE*	L	0-2	McMurren
4/12	at Portland State	W	7-4	Vidlund
	at Portland State	W	7-5	McMurren
4/14	at California*	W	3-2	McMurren
4/15	at Stanford*	W	3-1	McMurren
4/16	at Stanford*	W	3-2	Vidlund
4/19	vs. Hawai'i	L	6-9	McMurren
	vs. Hawai'i	W	6-1	Vidlund
4/25	PORTLAND STATE	W	8-0	Vidlund
	PORTLAND STATE	W	3-2	McMurren
4/28	ARIZONA STATE*	W	1-0	McMurren
4/29	ARIZONA*	L	0-2	Vidlund
4/30	ARIZONA*	W	1-0	McMurren
5/2	at Oregon State*	L	1-2	McMurren
	at Oregon State*	L	1-3	Vidlund
5/5	STANFORD*	L	1-2	McMurren
5/6	CALIFORNIA*	L	0-4	Vidlund
5/7	CALIFORNIA*	W	4-0	McMurren
5/12	at Washington*	L	0-9	Vidlund
5/13	at UCLA*	L	2-5	McMurren
	at UCLA*	L	4-12	Haag
5/18	vs. Southern Mississippi &	L	0-3	McMurren
5/19	vs. Northwestern State &	W	4-1	McMurren
5/20	vs. Louisiana-Lafayette &	W	4-3	Vidlund
5/21	vs. Southern Mississippi &	L	1-3	McMurren

& NCAA Regionals (Baton Rouge, La.)

1999

Head Coach: Rick Gamez
Season Record: 40-29 (Regional)
Pac-10 Conference Record: 10-18 (T-6th)

Date	Opponent	W/L	Score	W/L Pitcher
2/12	vs. Texas-San Antonio	L	3-4	Cook
	vs. Southern Mississippi	L	2-5	Haag
2/13	vs. Oklahoma State	W	13-1	McMurren
	vs. Texas Arlington	W	13-2	Cook
2/14	vs. Oklahoma	L	2-3	McMurren
2/19	vs. Bowling Green	W	6-0	Cook
	vs. Wisconsin	W	5-0	Haag
2/20	vs. UNLV	W	12-5	Cook
	vs. Hawai'i	L	2-4	McMurren
2/21	vs. Utah State	W	5-0	Smith
2/26	at Loyola Marymount	W	7-2	McMurren
	at Loyola Marymount	W	7-0	Haag
2/27	vs. Cal State Northridge	W	6-5	Haag
	vs. San Diego State	W	4-0	Cook
2/28	vs. San Diego State	W	9-3	McMurren
	vs. Cal State Northridge	L	6-7	Cook
3/5	vs. Santa Clara	W	6-1	Cook
	vs. Northwestern	L	1-3	McMurren
3/6	vs. Illinois State	W	12-4	Haag
	at Cal State Fullerton	W	4-3	Cook
3/7	vs. Auburn	W	6-2	Haag
	vs. Pacific	W	6-4	McMurren
3/13	vs. OREGON TECH	W	8-0	Cook
	vs. OREGON TECH	W	6-0	Haag
3/19	vs. San Jose State	W	2-0	Haag
	vs. Nebraska	W	7-2	Cook
	vs. SE Missouri State	W	9-2	Christie
	vs. Rutgers	W	17-2	McMurren
3/20	vs. Michigan	L	3-7	Cook
	vs. Oklahoma State	W	10-2	McMurren
	vs. Southern Illinois	L	3-6	Christie
3/23	at Santa Clara	W	12-1	Cook
	at Santa Clara	W	6-2	McMurren
3/26	at Arizona*	L	1-9	Cook
	at Arizona*	L	6-11	McMurren
3/27	at Arizona State*	W	8-1	Cook
	at Arizona State*	W	7-2	Haag
4/3	OREGON STATE*	W	6-5	Cook
	OREGON STATE*	W	1-0	McMurren
4/10	at California*	L	1-9	Cook
	at California*	W	7-0	McMurren
4/11	at Stanford*	L	2-3	McMurren
	at Stanford*	L	3-4	Cook
4/14	PORTLAND STATE	W	8-4	McMurren
	PORTLAND STATE	W	5-3	Haag
4/17	UCLA*	L	1-6	McMurren
	UCLA*	L	1-16	Haag
4/18	WASHINGTON*	L	5-8	McMurren
	WASHINGTON*	L	2-5	Haag
4/22	at Portland State	W	4-0	McMurren
	at Portland State	L	4-5	McMurren
4/24	ARIZONA*	W	2-1	McMurren
	ARIZONA*	L	5-6	Haag
4/25	ARIZONA STATE*	L	1-9	McMurren
	ARIZONA STATE*	W	9-6	McMurren
4/27	SIMON FRASER	W	4-3	Smith
5/1	at UCLA*	L	2-5	Smith
	at UCLA*	W	5-2	McMurren
5/2	at Washington*	L	0-11	Smith
	at Washington*	W	4-3	McMurren
5/8	STANFORD*	L	1-10	McMurren
	STANFORD*	W	2-0	Cook
5/9	CALIFORNIA*	L	6-10	Haag
	CALIFORNIA*	L	0-3	McMurren
5/15	at Oregon State*	L	2-3	Cook
	at Oregon State*	L	1-2	McMurren
5/20	at Illinois-Chicago &	L	0-1	McMurren
5/21	vs. Texas &	W	6-0	Cook
5/22	vs. Michigan State &	L	1-9	McMurren

& NCAA Regionals (Chicago, Ill.)

1998
Head Coach: Rick Gamez
Season Record: 40-31 (Regional)
Pac-10 Conference Record: 10-18 (5th)

Date	Opponent	W/L	Score	W/L Pitcher
2/13	vs. Fresno State	L	4-9	Cook
	vs. Florida State	W	2-0	Christie
2/14	vs. Tennessee	W	4-2	Cook
	vs. Purdue	L	3-6	Birnbaum
2/15	vs. Cal State-Fullerton	L	1-2	Cook
2/20	vs. Colorado State	W	9-2	Cook
2/21	vs. Bowling Green	W	9-7	Birnbaum
	vs. Utah	W	8-2	Cook
	vs. Hawai'i	L	4-9	Cook
2/22	at UNLV	W	4-3	Cook
2/27	vs. Kent State	W	7-4	Smith
	at New Mexico	W	10-5	Cook
2/28	vs. New Mexico State	W	5-1	Cook
	vs. Purdue	W	10-6	Smith
3/1	vs. Kent State	W	11-3	Smith
	vs. New Mexico	W	7-0	Cook
	vs. New Mexico State	L	2-6	Cook
3/7	at Santa Clara	W	2-1	Smith
	vs. Saint Mary's	W	4-2	Cook
3/8	at Santa Clara	W	2-0	Smith
	vs. Northwestern	L	0-2	Cook
3/13	PORTLAND STATE	W	9-1	Cook
	PORTLAND STATE	W	8-0	Smith
3/14	OREGON STATE*	W	2-0	Cook
	OREGON STATE*	W	5-3	Cook
3/19	vs. Texas A&M	L	4-6	Cook
	vs. Iowa	L	2-3	Cook
3/20	vs. Pacific	W	4-3	Smith
	vs. Kansas	L	6-8	Cook
3/21	vs. Central Michigan	W	12-8	Birnbaum
	vs. Pacific	W	10-7	Birnbaum
	vs. Kansas	W	9-1	Cook
3/22	vs. Ohio State	L	0-9	Smith
3/24	at Saint Mary's	W	15-1	Cook
	at Saint Mary's	W	10-0	Smith
3/27	SIMON FRASER	W	4-1	Cook
	SIMON FRASER	W	6-0	Smith
3/28	ARIZONA*	L	0-2	Cook
	ARIZONA*	L	11-18	Smith
3/29	ARIZONA STATE*	W	13-2	Cook
	ARIZONA STATE*	L	3-5	Smith
4/4	CALIFORNIA*	W	3-2	Cook
	CALIFORNIA*	W	5-3	Smith
4/5	STANFORD*	W	6-1	Cook
	STANFORD*	L	0-4	Smith
4/8	at Portland State	W	10-6	Birnbaum
	at Portland State	L	6-9	Smith
4/11	at Oregon State*	L	2-6	Cook
	at Oregon State*	L	1-4	Smith
4/18	at UCLA*	W	6-5	Cook
	at UCLA*	L	4-10	Smith
4/19	at Washington*	L	1-7	Cook
	at Washington*	L	0-7	Cook
4/24	at Arizona*	L	0-8	Cook
	at Arizona*	L	1-13	Smith
4/25	at Arizona State*	W	5-2	Cook
	at Arizona State*	W	9-1	Cook
4/29	OREGON STATE*	L	4-7	Cook
	OREGON STATE*	W	7-1	Smith
5/2	UCLA *	L	4-7	Cook
	UCLA*	W	3-1	Smith
5/3	WASHINGTON*	W	11-8	Smith
	WASHINGTON*	L	2-6	Smith
5/9	at California*	L	0-2	Cook
	at California*	L	0-8	Smith
5/10	at Stanford*	L	0-1	Cook
	at Stanford*	L	0-3	Smith
5/15	vs. Iowa &	L	2-5	Cook
5/16	vs. Coastal Carolina &	W	11-3	Cook
	vs. Iowa &	W	10-9	Smith
5/17	at Nebraska &	L	7-9	Cook

& NCAA Regionals (Lincoln, Neb.)

1997
Head Coach: Rick Gamez
Season Record: 24-35-1
Pac-10 Conference Record: 9-19 (T-6th)

Date	Opponent	W/L	Score	W/L Pitcher
2/13	vs. Texas	L	9-11	Cook
2/14	vs. Purdue	W	7-2	P. Martinez
	vs. Cal State Fullerton	L	3-11	Cook
2/15	vs. Florida State	W	6-1	P. Martinez
	vs. Ohio State	L	3-4	Christie
2/16	vs. UC Santa Barbara	W	6-2	P. Martinez
2/21	vs. Loyola Marymount	W	7-1	P. Martinez
	vs. Bowling Green	W	12-3	Cook
2/22	vs. New Mexico	W	10-2	Cook
	vs. UNLV	L	7-9	Cook
2/23	vs. Southwest Texas	W	12-3	Cook
2/27	vs. Oregon State	L	0-8	P. Martinez
2/28	vs. Oklahoma State	L	3-9	P. Martinez
	at San Diego State	L	0-1	Cook
	UCLA	L	0-19	P. Martinez
3/1	vs. Loyola Marymount	W	6-4	Cook
	vs. Illinois-Chicago	L	2-3	Cook
3/2	vs. Ball State	L	4-7	Cook
3/22	at UCLA*	L	1-13	Cook
	at UCLA*	L	0-8	P. Martinez
3/23	at Loyola Marymount	L	0-1	Cook
	at Loyola Marymount	L	0-5	P. Martinez
3.26	at Fresno State	L	2-10	P. Martinez
	at Fresno State	L	0-8	Cook
3/28	at Saint Mary's	W	17-3	Cook
	at Saint Mary's	L	7-8	P. Martinez
3/39	at Saint Mary's	W	8-2	Cook
	at Saint Mary's	W	8-3	Christie
4/2	at Oregon State*	L	0-8	P. Martinez
	at Oregon State*	T	0-0	Cook
4/5	at California*	L	0-4	Cook
	at California*	W	13-8	Cook
4/6	at Stanford*	L	1-2	Cook
	at Stanford*	W	3-2	Cook
4/12	ARIZONA*	L	0-5	Cook
	ARIZONA*	L	1-12	P. Martinez
4/13	ARIZONA STATE*	L	6-8	Cook
	ARIZONA STATE*	W	5-3	Christie
4/21	SIMON FRASER	W	5-4	Cook
	SIMON FRASER	W	9-6	Christie
4/23	at Washington*	L	0-5	Cook
	at Washington*	L	0-6	Christie
4/26	UCLA*	L	0-2	Cook
	UCLA*	L	4-8	Christie
4/27	vs. Portland State	W	7-1	Cook
	vs. Portland State	W	8-4	Christie
4/30	vs. Oregon State*	L	0-5	Cook
	vs. Oregon State*	L	3-4	P. Martinez
5/2	at Arizona*	L	3-5	Cook
	at Arizona*	L	1-9	Christie
5/3	at Arizona State*	W	8-2	Cook
	at Arizona State*	L	7-8	P. Martinez
5/6	vs. Washington*	W	4-0	Cook
	vs. Washington*	L	7-9	Cook
5/8	at Oregon State*	W	5-2	P. Martinez
	at Oregon State*	W	5-1	Cook
5/10	vs. Stanford*	W	5-0	Cook
	vs. Stanford*	L	1-7	P. Martinez
5/11	vs. California*	W	5-3	Cook
	vs. California*	L	3-4	Cook

1996

Head Coach: Tami Brown
Season Record: 21-30
Pac-10 Conference Record: 5-18 (7th)

Date	Opponent	W/L	Score	W/L Pitcher
2/16	vs. Massachusetts	L	8-9	Kampfer
	vs. UNLV	L	11-14	Woods
	vs. Illinois State	W	10-8	Woods
2/17	vs. Ohio State	W	14-5	Kampfer
	vs. Cal State Fullerton	L	6-13	Woods
2/18	vs. Utah State	W	5-3	Kampfer
2/23	vs. Utah State	L	3-8	Kampfer
	vs. Hawai'i	L	2-10	Woods
2/24	vs. Akron	W	5-3	Cook
	vs. Utah	L	3-4	Woods
2/25	vs. Hawai'i	W	11-9	Cook
3/1	vs. Hawai'i	L	2-5	Cook
	vs. Princeton	W	7-0	Woods
3/2	vs. Notre Dame	L	2-9	Martinez
	vs. Florida State	L	0-1	Woods
3/3	vs. Oklahoma	L	2-4	Woods
3/9	at Stanford*	W	1-0	Woods
	at Stanford*	L	1-2	Cook
3/10	at California*	L	0-3	Woods
	at California*	W	2-0	Martinez
3/23	at UCLA*	L	2-4	Cook
	at UCLA*	L	2-4	Martinez
3/24	at Loyola Marymount	L	1-5	Cook
	at Loyola Marymount	W	5-1	Martinez
3/27	vs. Toledo	W	4-3	Cook
	vs. Toledo	W	3-2	Cook
4/6	OREGON STATE*	W	10-2	Cook
	OREGON STATE*	L	1-3	Cook
4/9	vs. OREGON TECH	L	0-2	Cook
	vs. OREGON TECH	W	8-2	Martinez
4/11	at Western Washington	W	7-3	Cook
	at Western Washington	W	2-1	Cook
4/12	at Puget Sound	W	5-2	Cook
	at Puget Sound	W	7-0	Martinez
4/14	ARIZONA STATE*	W	2-0	Cook
	ARIZONA STATE*	W	9-3	Martinez
4/20	CALIFORNIA*	L	0-5	Cook
4/27	WASHINGTON*	L	0-8	Martinez
	WASHINGTON*	L	4-9	Cook
4/28	UCLA*	L	1-8	Martinez
	UCLA*	L	5-9	Martinez
4/30	PORTLAND STATE	W	1-0	Cook
	PORTLAND STATE	W	5-2	Martinez
5/2	at Washington*	L	0-8	Cook
	at Washington*	L	0-12	Martinez
5/4	at Arizona*	L	3-10	Christie
	at Arizona*	L	0-7	Christie
5/5	at Arizona State*	L	1-5	Kampfer
	at Arizona State*	L	4-5	Christie
5/11	ARIZONA*	L	1-6	Kampfer
	ARIZONA*	L	0-11	Kampfer

1995

Head Coach: Tami Brown
Season Record: 25-26
Pac-10 Conference Record: 12-15 (5th)

Date	Opponent	W/L	Score	W/L Pitcher
2/17	vs. Utah	W	3-1	McGillivray
	vs. Oklahoma State	W	4-3	McGillivray
2/18	vs. Florida State	L	2-3	McGillivray
	vs. Cal State Fullerton	L	1-2	McGillivray
	vs. Purdue	W	10-9	Martinez
2/19	vs. Michigan	L	3-4	McGillivray
2/24	vs. Utah State	W	5-3	McGillivray
	vs. Pacific	W	3-2	McGillivray
2/25	vs. Toledo	L	2-3	Kampfer
	vs. UNLV	L	1-3	McGillivray
2/26	vs. Oregon State	L	1-4	McGillivray
	vs. Toledo	L	1-2	Kampfer
3/3	SIMON FRASER	W	4-3	Kampfer
	SIMON FRASER	W	10-6	Kampfer
3/18	at Arizona*	L	1-17	Kampfer
	at Arizona*	L	0-14	Kampfer
3/19	at Arizona State*	L	0-3	Kampfer
	at Arizona State*	L	4-5	Kampfer
3/21	at Fresno State	L	0-10	Kampfer
3/25	vs. Nebraska	L	0-1	Kampfer
	vs. Cal Poly SLO	W	2-1	Kampfer
	vs. Hawai'i	W	2-0	Kampfer
	vs. Oklahoma	L	2-6	Kampfer
4/1	ARIZONA STATE*	L	2-4	Kampfer
	ARIZONA STATE*	W	9-2	Kampfer
4/2	STANFORD*	W	6-0	Kampfer
	STANFORD*	W	3-1	Kampfer
4/5	at Oregon State*	L	3-4	Kampfer
	at Oregon State*	W	2-0	Kampfer
4/14	UCLA*	L	0-7	Kampfer
4/15	WASHINGTON*	L	0-4	Kampfer
	WASHINGTON*	L	0-6	Kampfer
4/19	OREGON STATE*	W	3-2	Kampfer
	OREGON STATE*	W	6-3	Kampfer
4/22	at Washington*	L	0-4	Kampfer
	at Washington*	L	0-9	Kampfer
4/23	at Puget Sound	W	8-7	Kampfer
	at Puget Sound	W	7-3	Kampfer
4/29	at Stanford*	W	7-2	Kampfer
	at Stanford*	W	5-2	Kampfer
4/30	at California*	W	2-0	Kampfer
	at California*	W	2-0	Kampfer
5/1	UCLA*	L	1-13	Kampfer
	UCLA*	L	0-5	Martinez
5/3	at Oregon State*	W	5-1	Kampfer
	at Oregon State*	W	9-2	Kampfer
5/6	CALIFORNIA*	L	1-8	Kampfer
	CALIFORNIA*	W	3-2	Kampfer
5/7	ARIZONA*	L	0-10	Kampfer
	ARIZONA*	L	1-5	Kampfer
5/9	vs. Oregon Tech	W	12-2	Kampfer

1994

Head Coach: Tami Brown
Season Record: 38-22 (Regional)
Pac-10 Conference Record: 12-12 (4th)

Date	Opponent	W/L	Score	W/L Pitcher
2/18	vs. Fresno State	L	2-3	Taylor
	vs. Utah State	W	13-5	Taylor
2/19	vs. UNLV	L	2-4	Taylor
	vs. Illinois State	W	4-3	Taylor
2/20	vs. Michigan	W	2-1	Taylor
	vs. Michigan	L	0-2	Hickson
2/25	vs. Hawai'i	L	0-2	Hickson
	vs. Utah State	W	3-2	Taylor
2/26	vs. Sacramento State	W	4-0	Taylor
	vs. Pacific	W	7-3	Hickson
2/27	vs. UNLV	W	5-3	Taylor
	vs. South Carolina	W	4-0	Hickson
	vs. Hawai'i	L	1-3	Taylor
3/12	LINFIELD	W	10-0	Taylor
	LINFIELD	W	8-1	Hickson
3/13	at Oregon State*	W	3-0	Taylor
	at Oregon State*	W	8-1	Hickson
3/19	at Santa Clara	W	17-0	Taylor
	at Santa Clara	W	4-1	Kampfer
3/22	at California*	L	0-10	Taylor
	at California*	W	1-0	Taylor
3/24	vs. Minnesota	L	2-3	Taylor
	vs. Massachusetts	W	3-2	Taylor
3/25	vs. Cal State Northridge	L	0-3	Taylor
	vs. Utah State	W	7-6	Taylor
3/26	vs. Oklahoma State	L	1-4	Taylor
3/29	at UCLA*	L	0-1	Taylor
	at UCLA*	L	0-2	Taylor
4/1	OREGON STATE*	W	2-1	Taylor
	OREGON STATE*	W	3-2	Kampfer
4/2	WASHINGTON*	W	0-2	Taylor
	WASHINGTON*	L	1-7	Taylor
4/16	CALIFORNIA*	W	2-0	Taylor
	CALIFORNIA*	W	3-2	Hickson
4/17	vs. WESTERN OREGON	W	4-0	Kampfer
	vs. WESTERN OREGON	W	11-0	Simonsen
4/20	SIMON FRASER	W	3-0	Taylor
	SIMON FRASER	W	8-0	Hickson
4/22	PACIFIC LUTHERAN	W	1-0	Taylor
	PACIFIC LUTHERAN	W	6-0	Hickson
4/23	ARIZONA STATE*	L	3-8	Taylor
	ARIZONA STATE*	W	5-2	Hickson
4/24	ARIZONA*	L	2-11	Taylor
	ARIZONA*	L	7-10	Hickson
4/27	PORTLAND STATE	W	10-0	Taylor
	PORTLAND STATE	W	3-1	Kampfer
4/30	at Washington*	L	3-4	Taylor
	at Washington*	W	4-1	Hickson
5/1	at Puget Sound	W	4-1	Taylor
	at Puget Sound	W	7-0	Kampfer
5/6	at Arizona State*	L	1-3	Taylor
	at Arizona State*	W	5-4	Hickson
5/7	at Arizona*	L	1-7	Hickson
	at Arizona*	L	3-13	Taylor
5/11	UCLA*	W	3-2	Taylor
	UCLA*	L	2-1	Hickson
5/20	vs. California ^	W	3-2	Taylor
5/21	vs. Fresno State ^	L	0-1	Taylor
	vs. California ^	W	2-1	Taylor
5/22	vs. Fresno State ^	L	0-5	Taylor

1993

Head Coach: Tami Brown
Season Record: 18-16
Pac-10 Conference Record: 8-8 (5th)

Date	Opponent	W/L	Score	W/L Pitcher
2/26	vs. Sacramento State	L	2-7	Dumoski
	vs. UNLV	L	0-7	Taylor
3/5	vs. Sacramento State	W	1-0	Taylor
	vs. Long Beach State	L	0-8	Dumoski
	vs. State Mary's	W	2-1	Dumoski
3/6	vs. Notre Dame	W	5-2	Taylor
	vs. San Jose State	W	2-1	Taylor
	vs. San Jose State	L	1-2	Dumoski
3/7	vs. State Mary's	W	13-4	Dumoski
3/20	at California*	W	1-0	Taylor
	at California*	L	1-3	Taylor
3/21	at Stanford*	W	19-0	Dumoski
	at Stanford*	W	11-1	Brooks
3/22	at State Mary's	W	10-1	Taylor
	at State Mary's	W	8-0	Dumoski
3/24	vs. Utah	L	3-4	Taylor
3/25	vs. Oklahoma State	L	2-5	Taylor
3/26	vs. UNLV	L	5-7	Taylor
3/27	vs. Fresno State	L	1-2	Taylor
3/28	vs. Cal Poly-Pomana	W	2-1	Taylor
3/29	at UCLA*	L	0-3	Taylor
	at UCLA*	L	1-2	Taylor
4/3	at Washington*	W	3-2	Taylor
	at Washington*	W	11-1	Taylor
4/16	at Oregon State*	L	2-3	Taylor
4/21	at Portland State	W	5-0	Taylor
	at Portland State	W	6-0	Taylor
4/24	WASHINGTON*	L	4-7	Taylor
4/27	OREGON STATE*	W	5-1	Taylor
	OREGON STATE*	W	4-0	Taylor
4/30	at Arizona State*	L	0-3	Taylor
	at Arizona State*	W	5-2	Taylor
5/1	at Arizona*	L	0-3	Taylor
	at Arizona*	L	0-9	Taylor

1992

Head Coach: Tami Brown
Season Record: 26-28
Pac-10 Conference Record: 5-13 (5th)

Date	Opponent	W/L	Score	W/L Pitcher
2/28	vs. UNLV	W	1-0	Taylor
	vs. Southern Utah	W	9-1	Dumoski
	vs. SW Louisiana	W	2-1	Taylor
2/29	vs. Cal Poly Pomona	L	2-3	Godwin
	vs. Southern Utah	W	13-5	Brooks
3/1	vs. SW Louisiana	L	1-6	Taylor
3/8	at State Mary's	W	12-1	Dumoski
	at State Mary's	W	7-1	Taylor
3/9	at California*	L	1-4	Taylor
	at California*	L	1-6	Godwin
3/13	at Willamette	W	3-1	Taylor
	at Willamette	W	15-0	Godwin
3/14	at Oregon State*	L	2-3	Taylor
	at Oregon State*	W	5-0	Taylor
3/15	PACIFIC LUTHERAN	W	6-2	Godwin
	PACIFIC LUTHERAN	W	6-0	Taylor
3/20	vs. SE Louisiana	W	11-2	Godwin
	vs. Oklahoma State	L	0-4	Taylor
3/21	vs. Colorado State	L	1-3	Godwin
	vs. Texas-San Antonio	W	5-0	Dumoski
3/22	vs. Sam Houston State	L	2-4	Taylor
3/24	vs. Texas A&M	L	2-1	Taylor
	vs. Cal State Fullerton	L	2-0	Godwin
3/25	vs. Cal State Northridge	L	0-1	Taylor
	vs. Cal State Northridge	L	2-6	Godwin
3/26	vs. UNLV	L	0-10	Taylor
	vs. Utah	L	1-4	Taylor
3/27	vs. Western Illinois	L	2-3	Taylor
3/28	vs. Fresno State	L	1-8	Dumoski
	vs. Ohio State	L	2-8	Godwin
4/3	OREGON STATE*	W	3-0	Taylor
	OREGON STATE*	W	5-0	Taylor
4/11	at Arizona State*	L	8-9	Taylor
	at Arizona State*	L	1-2	Taylor
4/12	at Arizona*	L	0-6	Dumoski
	at Arizona*	L	2-3	Taylor
4/18	PORTLAND STATE	L	0-1	Taylor
	PORTLAND STATE	W	4-1	Godwin
4/19	UCLA*	L	1-4	Taylor
	UCLA*	L	1-4	Godwin
4/20	SIMON FRASER	W	2-0	Taylor
	SIMON FRASER	W	3-2	Dumoski
4/24	STANFORD*	W	11-0	Dumoski
	STANFORD*	W	11-1	Taylor
	STANFORD*	W	10-0	Godwin
4/25	ARIZONA*	L	0-6	Taylor
	ARIZONA*	L	0-1	Godwin
	STANFORD	W	4-0	Taylor
4/26	ARIZONA STATE*	W	1-0	Taylor
	ARIZONA STATE*	L	1-3	Godwin
5/1	SACRAMENTO STATE	W	1-0	Taylor
	SACRAMENTO STATE	W	5-3	Dumoski
5/2	CALIFORNIA*	L	0-2	Taylor
	CALIFORNIA*	W	1-0	Godwin

1991

Head Coach: Tami Brown
Season Record: 29-29
Pac-10 Conference Record: 4-16 (5th)

Date	Opponent	W/L	Score	W/L Pitcher
2/14	vs. Ohio State	W	8-1	Taylor
	at Arizona State	L	2-6	Wiese
2/15	vs. Minnesota	W	10-4	Wiese
	vs. Cal State Fullerton	L	2-7	Wiese
	vs. Cal State Northridge	W	4-0	Taylor
2/16	vs. Cal State Long Beach	L	2-5	Wiese
	vs. Univ. of the Pacific	W	12-5	Taylor
2/17	UCLA	L	1-5	Wiese
3/1	vs. Oklahoma State	L	3-8	Taylor
	vs. Texas-Arlington	W	3-2	Wiese
3/2	vs. New Mexico State	W	8-0	Taylor
	vs. McNeese State	W	5-0	Wiese
	vs. Wisconsin-Green Bay	W	2-1	Wiese
3/3	TOLEDO	W	8-0	Taylor
	TOLEDO	W	4-1	Wiese
3/18	SACRAMENTO STATE	W	3-1	Taylor
	SACRAMENTO STATE	L	0-4	Wiese
3/21	vs. Kent State	W	2-1	Taylor
	vs. Cal State-Fullerton	L	3-8	Dumoski
3/22	vs. Oklahoma State	L	1-2	Wiese
3/23	vs. UNLV	L	0-1	Taylor
	vs. Colorado State	W	5-4	Wiese
3/24	vs. Oregon State	W	7-0	Wiese
	vs. Cal Poly Pomona	L	1-3	Taylor
3/25	at UCLA*	L	0-5	Taylor
	at UCLA*	L	0-10	Wiese
3/27	at Cal State Northridge	L	2-3	Taylor
	at Cal State Northridge	W	7-6	Dumoski
3/30	at California*	L	0-3	Dumoski
	at California*	L	0-2	Taylor
4/12	STANFORD*	W	11-0	Taylor
	STANFORD*	W	12-0	Dumoski
4/13	ARIZONA*	L	2-3	Taylor
	ARIZONA*	L	0-5	Taylor
4/14	ARIZONA STATE*	L	5-6	Taylor
	ARIZONA STATE*	L	0-5	Dumoski
4/16	OREGON STATE*	W	4-1	Taylor
	OREGON STATE*	W	7-1	Dumoski
4/20	at Portland State	L	2-4	Taylor
	at Portland State	L	5-6	Taylor
4/21	UCLA*	L	0-7	Taylor
	UCLA*	L	0-4	Dumoski
4/23	at Oregon State*	W	12-3	Dumoski
	at Oregon State*	W	5-3	Taylor
4/26	at Arizona State*	L	3-10	Taylor
	at Arizona State*	L	2-8	Poore
4/27	at Arizona*	L	0-9	Dumoski
	at Arizona*	L	2-8	Poore
4/30	SIMON FRASER	W	6-0	Taylor
	SIMON FRASER	W	8-0	Dumoski
5/1	PORTLAND STATE	W	1-0	Taylor
	PORTLAND STATE	W	12-2	Dumoski
5/4	CALIFORNIA*	L	0-4	Dumoski
	CALIFORNIA*	L	0-1	Dumoski
5/5	OREGON STATE*	W	4-0	Dumoski
	OREGON STATE*	W	10-0	Dumoski
5/6	at Oregon State*	W	3-2	Dumoski
	at Oregon State*	W	13-0	Poore

1990

Head Coach: Tami Brown
Season Record: 35-23 (Regional)
Pac-10 Conference Record: 9-9 (T-3rd)

Date	Opponent	W/L	Score	W/L Pitcher
2/8	at Loyola Marymount	W	13-0	Wiese
2/10	vs. Cal State Fullerton	W	4-3	Wiese
	vs. Cal Poly Pomona	L	1-5	Larson
2/11	vs. Fresno State	L	0-8	Wiese
	vs. Cal Poly-Pomona	L	2-5	Larson
2/12	at Arizona State*	L	0-2	Poore
	at Arizona State*	W	3-0	Wiese
2/13	at Arizona*	L	1-4	Wiese
	at Arizona*	L	5-10	Larson
2/15	vs. Minnesota	L	5-10	Poore
	vs. California	W	2-1	Wiese
2/16	vs. Ohio State	W	6-3	Poore
	vs. Pacific	W	5-2	Wiese
	vs. Long Beach State	L	2-5	Poore
2/17	vs. USInternational	W	5-1	Wiese
	vs. Oklahoma	W	1-0	Larson
2/18	vs. Minnesota	W	1-0	Wiese
	vs. Arizona	W	2-1	Wiese
	UCLA	L	0-2	Wiese
3/18	at California*	L	0-6	Wiese
	at California*	L	0-3	Poore
3/19	at State Mary's	W	14-0	Poore
	at State Mary's	W	12-1	Larson
3/20	at Santa Clara	L	1-2	Poore
	at Santa Clara	W	3-0	Wiese
3/22	vs. Bowling Green	W	6-3	Poore
	vs. Fresno State	W	1-0	Wiese
3/23	vs. Utah	L	0-3	Poore
	vs. US International	W	2-1	Wiese
3/24	vs. Cal State Fullerton	L	0-1	Wiese
3/26	at UC Santa Barbara	W	1-0	Wiese
	at UC Santa Barbara	W	4-2	Poore
3/27	at UCLA*	L	0-1	Wiese
	at UCLA*	W	3-0	Wiese
3/28	at Cal State Northridge	W	3-2	Wiese
	at Cal State Northridge	L	0-4	Wiese
3/31	at Sacramento State	L	1-2	Wiese
	at Sacramento State	W	2-0	Wiese
4/14	ARIZONA*	L	0-3	Wiese
	ARIZONA*	L	0-3	Wiese
4/15	at Portland State	W	1-0	Wiese
	at Portland State	W	6-0	Poore
4/21	PORTLAND STATE	W	3-0	Wiese
	PORTLAND STATE	W	4-3	Poore
4/30	ARIZONA STATE*	W	2-1	Wiese
	ARIZONA STATE*	L	0-1	Poore
5/2	PORTLAND STATE	W	7-1	Wiese
	PORTLAND STATE	L	2-3	Poore
5/3	at Oregon State*	W	7-0	Wiese
	at Oregon State*	W	7-0	Poore
5/4	CALIFORNIA*	W	1-0	Wiese
	CALIFORNIA*	W	1-0	Wiese
5/8	OREGON STATE*	W	2-1	Wiese
	OREGON STATE*	W	1-0	Poore
5/9	at Oregon State*	W	2-1	Wiese
	at Oregon State*	W	1-0	Poore
5/18	at Ohio State &	L	0-2	Wiese
	vs. Kent State &	L	0-3	Wiese

& NCAA Mideast Regional (Columbus, Ohio)

1989

Head Coach: Teresa Wilson
Season Record: 54-18 (Women's College World Series)
Pac-10 Conference Record: 13-7 (2nd)

Date	Opponent	W/L	Score	W/L Pitcher
2/3	vs. San Francisco	W	11-2	Wiese
2/5	at Cal State Northridge	W	1-0	Wiese
	vs. San Fransico	W	5-1	Larson
2/13	at Arizona State*	W	3-0	Wiese
	at Arizona State*	W	2-1	Larson
2/14	at Arizona*	W	5-3	Wiese
	at Arizona*	W	2-1	Larson
2/16	vs. Bowling Green	W	9-1	Wiese
2/17	vs. Long Beach State	W	3-0	Wiese
	vs. California	L	0-1	Larson
	vs. Utah	W	2-1	Wiese
2/18	vs. New Mexico State	W	6-2	Larson
	vs. Kansas	W	4-0	Wiese
2/19	vs. Kansas	W	9-4	Wiese
	vs. Nebraska	W	2-1	Wiese
	vs. Arizona	W	5-3	Wiese
3/2	vs. Minnesota	L	0-1	Wiese
	vs. Fresno State	L	3-5	Larson
	vs. Oklahoma State	W	2-0	Wiese
3/3	vs. Louisana	W	10-5	Larson
	vs. Oklahoma	W	7-0	Wiese
	at New Mexico State	L	3-4	Wiese
3/20	at Santa Clara	W	2-1	Larson
	at Santa Clara	W	11-1	Meyer
3/21	at San Francisco	W	4-0	Larson
	at San Francisco	W	5-3	Manning
3/22	vs. Bowling Green	L	1-5	Larson
3/23	vs. Fresno State	L	1-4	Wiese
	vs. Nebraska	W	3-1	Wiese
3/24	vs. Arizona	L	2-3	Wiese
	vs. Northwestern	W	10-0	Wiese
3/26	vs. New Mexico State	W	3-0	Wiese
3/28	at San Diego State	W	3-0	Wiese
	at San Diego State	W	4-0	Larson
3/29	at U.S. International	W	3-0	Wiese
	at U.S. International	W	3-1	Wiese
3/30	at UCLA*	L	0-1	Wiese
	at UCLA*	W	1-0	Wiese
4/1	at California*	L	3-4	Wiese
	at California*	L	1-7	Larson
4/2	at State Mary's	W	10-0	Wiese
	at State Mary's	W	6-0	Wiese
4/8	at Portland State	W	6-1	Wiese
	at Portland State	L	3-4	Larson
4/9	CALIFORNIA*	L	1-2	Wiese
	CALIFORNIA*	W	4-0	Wiese
4/15	ARIZONA*	W	4-3	Wiese
	ARIZONA*	L	0-3	Wiese
4/16	PACIFIC	W	5-0	Wiese
	PACIFIC	W	8-0	Wiese
4/21	LINFIELD	W	8-1	Wiese
4/22	at Oregon State*	W	6-0	Wiese
	at Oregon State*	W	10-0	Wiese
4/23	at Portland State	W	2-1	Wiese
	at Portland State	W	8-1	Wiese
4/29	ARIZONA STATE*	W	1-0	Wiese
	ARIZONA STATE*	W	2-1	Wiese
4/30	OREGON STATE	W	Forfeit	None
	OREGON STATE	W	Forfeit	None
5/2	PORTLAND STATE	W	4-2	Wiese
	PORTLAND STATE	W	1-0	Wiese
5/6	UCLA*	L	2-3	Wiese
	UCLA*	L	0-2	Wiese
5/7	OREGON STATE*	W	4-0	Wiese
	OREGON STATE*	W	4-0	Wiese
5/19	at Massachusetts &	W	2-0	Wiese
	vs. Connecticut &	L	1-2	Wiese
5/20	vs. Connecticut &	W	3-2	Wiese
	vs. Connecticut &	W	6-0	Wiese
5/24	vs. Cal Poly-Pomona $	L	0-1	Wiese
5/26	vs. South Carolina $	W	1-0	Wiese
5/27	vs. Arizona $	L	0-4	Wiese

& NCAA Regionals (Amherst, Mass.)
$ Women's College World Series (Sunnyvale, Calif.)

1988

Head Coach: Teresa Wilson
Season Record: 32-26
Pac-10 Conference Record: 9-11 (3rd)

Date	Opponent	W/L	Score	W/L Pitcher
2/19	vs. Kansas	L	1-2	Voeller
	vs. Cal State Fullerton	L	0-1	Jones
	vs. Bowling Green	W	5-3	Voeller
2/20	vs. Cal State Northridge	W	2-0	Jones
	vs. UC Santa Barbara	W	3-1	Voeller
2/21	at Arizona	L	0-6	Jones
	vs. California	W	5-4	Jones
	at Arizona	L	3-6	Voeller
2/27	OREGON STATE*	W	2-0	Voeller
	OREGON STATE*	W	4-0	Jones
3/3	vs. Cal State Fullerton	L	2-3	Voeller
	at New Mexico State	L	1-2	Jones
	vs. Oklahoma	W	3-0	Voeller
3/4	vs. Wichita State	W	11-0	Jones
	vs. New Mexico State	L	1-2	Jones
3/5	vs. Utah	W	3-0	Jones
	vs. Arizona State	L	0-6	Voeller
3/8	PORTLAND STATE	W	2-0	Voeller
3/11	ARIZONA*	L	0-4	Voeller
	ARIZONA*	W	3-0	Jones
3/12	ARIZONA STATE*	L	1-2	Jones
	ARIZONA STATE*	W	2-0	Voeller
3/18	LINFIELD	L	0-1	Voeller
3/20	at UCLA*	L	0-1	Voeller
	at UCLA*	W	2-0	Jones
3/21	at UC Riverside	W	3-2	Jones
	at UC Riverside	W	1-0	Jones
3/24	vs. UC Santa Barbara	W	3-0	Voeller
	vs. Fresno State	L	0-4	Jones
3/25	vs. Oklahoma State	L	2-4	Jones
	vs. Utah	W	7-0	Voeller
3/26	vs. Arizona	L	0-6	Voeller
	vs. Toledo	W	10-3	Voeller
3/30	at California*	W	3-2	Voeller
	at California*	L	1-2	Jones
3/31	at Pacific	L	0-4	Voeller
	vs. San Diego State	L	2-4	Jones
4/1	vs. Oregon State	W	1-0	Voeller
	vs. U.S.I.U.	W	4-2	Jones
4/2	vs. San Francisco	W	2-0	Voeller
	vs. San Diego State	W	7-0	Jones
	at Pacific	L	1-2	Jones
4/9	at Oregon State*	W	7-2	Jones
	at Oregon State*	L	0-3	Jones
4/15	at Arizona*	L	4-5	Jones
	at Arizona*	L	0-1	Jones
4/18	at Arizona State*	W	1-0	Voeller
	at Arizona State*	L	1-2	Jones
4/23	OREGON STATE*	W	3-0	Voeller
	OREGON STATE*	W	3-1	Jones
4/25	at Portland State	W	6-0	Voeller
	at Portland State	W	2-1	Jones
4/26	PORTLAND STATE	W	1-0	Voeller
	PORTLAND STATE	W	1-0	Jones
5/7	at UCLA*	L	2-3	Voeller
	at UCLA*	L	1-5	Jones
5/8	vs. California*	L	1-4	Voeller
	vs. California*	W	1-0	Jones

1987

Head Coach: Teresa Wilson
Season Record: 23-30
Pac-10 Conference Record: 2-8 (5th)

Date	Opponent	W/L	Score	W/L Pitcher
3/5	vs. San Diego State	L	0-3	Voeller
	vs. San Diego State	L	1-2	Voeller
3/6	vs. San Diego State	W	2-0	Voeller
	vs. Creighton	L	2-8	Schroeder
	vs. Utah	L	0-1	Voeller
3/8	UCLA	L	0-7	Schroeder
	vs. Colorado State	W	4-2	Voeller
3/15	PACIFIC LUTHERAN	W	4-3	Schroeder
	PACIFIC LUTHERAN	L	0-1	Voeller
3/20	LINFIELD	W	1-0	Voeller
	LINFIELD	W	6-1	Schroeder
3/23	at Arizona State*	L	1-9	Voeller
	at Arizona State*	L	0-2	Schroeder
3/24	at Arizona*	L	0-4	Voeller
	at Arizona*	L	0-8	Schroeder
3/26	vs. Lewis & Clark	W	8-2	Voeller
3/27	vs. Dominquez Hills	L	2-3	Voeller
	at Hayward State	W	5-4	Schroeder
3/28	vs. Northridge State	L	0-2	Voeller
	vs. Sononma State	L	3-5	Schroeder
	vs. Mankato State	W	2-0	Voeller
3/29	vs. Dominquez Hills	L	0-7	Voeller
3/30	at Sacramento State	L	2-3	Voeller
	at Sacramento State	W	4-1	Schroeder
3/31	at San Francisco	W	2-1	Voeller
	at San Francisco	W	2-1	Voeller
4/1	at Sonoma State	L	1-4	Voeller
	at Sonoma State	L	3-4	Schroeder
4/9	PORTLAND STATE	W	6-1	Voeller
	PORTLAND STATE	W	7-1	Schroeder
4/13	at Portland State	W	4-0	Voeller
	at Portland State	W	5-3	Schroeder
4/16-18	vs. San Francisco	L	1-3	Voeller
	vs. California*	L	1-2	Voeller
	vs. San Francisco	W	3-1	Schroeder
	vs. Oregon State*	L	1-2	Voeller
	vs. Pacific	L	0-3	Schroeder
	vs. Arizona*	L	1-4	Voeller
	vs. California*	L	3-5	Schroeder
4/21	PORTLAND STATE	W	8-1	Voeller
	PORTLAND STATE	W	8-0	Schroeder
4/26	CALIFORNIA*	L	2-4	Voeller
	CALIFORNIA*	W	6-0	Schroeder
4/27	UCLA*	L	3-6	Voeller
	UCLA*	L	0-2	Schroeder
4/29	OREGON STATE*	W	2-0	Voeller
	OREGON STATE*	L	0-3	Schroeder
5/4	OREGON STATE*	W	1-0	Voeller
	OREGON STATE*	L	1-2	Schroeder
5/5	at Portland State	W	9-1	Voeller
	at Portland State	W	12-0	Schroeder
5/9	PACIFIC UNIVERSITY	L	1-4	Voeller
	PACIFIC UNIVERSITY	L	1-2	Schroeder

1986
Head Coach: Teresa Wilson
Season Record: 17-30
Conference Record: 2-8

Date	Opponent	W/L	Score	W/L Pitcher
3/5	at Nevada-Reno	L	2-5	Voeller
	at Nevada-Reno	W	2-1	Schroeder
3/6	vs. Oklahoma City	L	1-8	Schroeder
	vs. Oklahoma City	L	0-1	Schroeder
3/7	vs. Oklahoma State	L	1-6	Schroeder
	vs. Wichita State	W	5-1	Schroeder
	UCLA	L	0-4	Voeller
3/8	vs. UNLV	L	0-3	Schroeder
	vs. Mesa	W	3-2	Voeller
	vs. Fresno State	L	1-3	Schroeder
3/14	vs. Western Oregon	W	10-1	Schroeder
3/18	at Oregon State*	L	0-2	Schroeder
	at Oregon State*	L	3-5	Voeller
3/?	vs. Linfield	W	3-1	Voeller
3/23	at Sonoma State	W	4-0	Schroeder
	at Sonoma State	L	0-1	Schroeder
3/24	at San Francisco*	L	1-2	Schroeder
	at San Francisco*	W	1-0	Voeller
3/25	at Cal State Hayward	W	9-8	Voeller
	at Cal State Hayward	W	3-2	Voeller
3/26	at San Jose State*	L	2-3	Schroeder
	at San Jose State*	L	1-14	Voeller
3/28	at Fresno State*	L	0-8	Voeller
	at Fresno State*	L	6-12	Schroeder
4/1	at Sacramento State	L	2-5	Schroeder
	at Sacramento State	W	3-1	Voeller
	at Chico State	W	3-2	Voeller
	at Chico State	L	5-6	Schroeder
4/4	PORTLAND STATE	L	1-5	Voeller
	PORTLAND STATE	W	9-0	Schroeder
4/8	at Portland State	L	0-2	Schroeder
	at Portland State	W	2-0	Voeller
4/11	FRESNO STATE*	L	0-2	Schroeder
	FRESNO STATE*	L	1-6	Voeller
4/13	CALIFORNIA*	L	0-7	Schroeder
	CALIFORNIA*	L	1-4	Schroeder
4/17	vs. Arizona	L	0-6	Voeller
4/18	at U. of Pacific	L	0-10	Schroeder
	vs. Santa Barbara	L	1-4	Voeller
4/21	at California*	L	0-7	Schroeder
	at California*	L	1-4	Voeller
4/26	PORTLAND STATE	W	1-0	Voeller
5/3	at Oregon State*	L	0-2	Voeller
	at Oregon State*	W	1-0	Voeller
5/4	LINFIELD	W	1-0	Voeller
	LINFIELD	L	0-2	Schroeder
5/6	at Linfield	W	1-0	Voeller
	at Linfield	W	7-0	Schroeder

1985
Head Coach: P.J. Harlin
Season Record: 19-25

Opponent	W/L	Score
Oregon State	L	0-6
Oregon State	L	0-6
Fresno State	L	1-5
UCLA	L	0-1
Chapman	W	2-0
Portland State	L	0-1
Portland State	L	1-4
Puget Sound	W	4-0
Western Oregon	W	2-1
Pacific	W	3-2
Portland State	L	0-3
Portland State	L	0-3
Portland State	W	1-0
Santa Clara	W	3-1
Santa Clara	W	5-4
San Francisco	L	1-7
San Francisco	L	0-4
Fresno State	L	0-4
Fresno State	L	0-3
State Mary's	W	2-1
Hayward State	W	4-2
Portland State	W	4-2
Stanford	W	1-0
Nevada	L	0-3
State Mary's	L	0-1
Nevada	W	3-0
Lewis & Clark	W	3-0
Lewis & Clark	W	10-1
Portland State	W	3-2
Portland State	L	0-1
Oregon State	L	0-3
Oregon State	L	3-4
Western Oregon	W	3-0
Western Oregon	L	0-4
Oregon State	L	1-2
Oregon State	W	3-0
California	L	0-2
California	L	0-2
Oregon State	L	2-5
Oregon State	L	2-3
Lewis & Clark	W	9-4
Lewis & Clark	W	8-0
Portland State	L	0-1
Portland State	L	0-1

1984
Head Coach: P.J. Harlin
Season Record: 17-33

Opponent	W/L	Score
Oregon State	L	0-1
Oregon State	L	0-1
Santa Clara	W	10-0
Santa Clara	W	10-3
Fresno State	L	0-3
Fresno State	L	2-4
California	L	0-2
California	L	1-7
San Francisco State	W	1-0
San Francisco State	L	1-4
San Francisco	W	2-0
San Francisco	L	0-1
Sacramento State	W	1-0
Sacramento State	W	4-2
Chico State	L	0-1
Chico State	L	0-2
Portland State	W	4-3
Portland State	W	3-2
Portland State	L	2-3
Portland State	L	2-4
Nevada	L	2-5
San Francisco	L	0-3
Arizona	L	0-9
San Diego	L	0-3
Pacific	L	0-1
Fresno State	L	0-12
Lewis & Clark	W	7-0
Lewis & Clark	W	3-1
Pacific	W	1-0
Pacific	W	1-0
Oregon State	L	1-4
Oregon State	W	2-0
Oregon State	L	0-2
Oregon State	L	0-2
San Francisco	L	0-1
San Francisco	L	1-3
Pacific	L	0-2
Pacific	L	0-1
Pacific	W	4-1
Pacific	W	1-0
Fresno State	L	0-1
Santa Barbara	L	0-3
California	L	0-1
Oregon State	L	1-5
Pacific	L	0-4
San Francisco	L	0-1
Lewis & Clark	W	2-1
Lewis & Clark	W	5-1
Oregon State	L	0-2
Oregon State	L	0-1

1983
Head Coach: P.J. Harlin
Season Record: 6-21

Opponent	W/L	Score
Linfield	W	14-1
Linfield	W	11-1
Oregon State	L	1-6
Oregon State	L	1-3
Portland State	L	2-6
Portland State	L	0-5
Chico State	L	0-2
Santa Clara	W	12-0
Idaho State	L	0-2
Pacific	L	0-10
Pacific	L	0-3
Western Oregon	W	6-1
Portland State	L	0-4
Portland State	L	0-1
Oregon State	L	0-3
California	L	0-3
California	L	0-1
Fresno State	L	2-6
Fresno State	L	0-5
Lewis & Clark	W	5-0
Lewis & Clark	W	9-0
Oregon State	L	0-1
Oregon State	L	0-1
Portland State	L	2-7
Portland State	L	1-2
Portland State	L	1-4
Portland State	L	2-5

1982
Head Coach: Charles Sylvester
Season Record: 8-13

Opponent	W/L	Score
Portland State	W	1-0
Western Oregon	W	5-1
Lewis & Clark	W	13-0
San Francisco	L	9-10
Utah	L	0-1
Southern Oregon	W	19-4
Southern Oregon	W	7-0
Oregon State	L	2-4
Oregon State	L	2-5
Portland State	L	0-5
Portland State	L	0-6
Portland State	L	0-7
Portland State	W	2-0
Oregon State	L	0-3
Oregon State	L	2-6
Oregon State	L	1-2
Oregon State	L	0-3
Portland State	L	0-1
Portland State	L	0-1
Lewis & Clark	W	3-2
Lewis & Clark	W	12-2

1981
Head Coach: John Feeney
Season Record: 8-19

Opponent	W/L	Scor
Sacramento State	L	0-1
Sacramento State	L	0-4
Chico State	L	2-4
Chico State	W	7-4
Butte College	W	3-2
Butte College	W	7-1
Cal Poly Pomona	L	0-2
Southern Oregon	W	9-0
Portland State	L	0-4
Portland State	L	1-8
Sacramento State	L	0-4
Fresno State	L	3-6
California	L	0-7
San Francisco	L	1-11
San Francisco	L	3-4
Oregon College	W	8-1
Oregon College	W	12-0
Portland State	L	0-1
Oregon State	L	2-4
Oregon State	W	6-2
Portland State	L	4-5
Portland State	W	7-2
Pacific	L	3-4
Oregon State	L	1-2
Oregon State	L	2-6
Oregon State	L	0-1
Oregon State	L	0-2

1980
Head Coach: Nancy Platz
Season Record: 20-14 (AIAW World Series)

Opponent	W/L	Score
at Butte College	W	12-2
at Butte College	W	22-1
at Chico State	L	0-1 (13)
at Chico State	W	2-0
at California	L	0-1
at California	L	1-3
at Sacramento State	L	0-3
Sacramento State	W	3-2
at Chico State	L	1-2
at Chico State	L	0-7
at Southern Oregon	W	13-0 (5)
at Oregon College	W	2-0
at Oregon College	W	13-0
at Oregon State	L	0-4
PORTLAND STATE	W	10-3
vs. Northern Arizona ^	W	4-1
vs. Fresno State ^	L	4-9
vs. Utah ^	L	3-6
OREGON STATE	L	0-2
vs. West Valley #	W	8-0
vs. California #	L	0-1
vs. Portland State #	W	13-0
vs. Sacramento State #	W	4-3
vs. Oklahoma #	L	1-5
OREGON COLLEGE	W	12-0
SOUTHERN OREGON	W	4-0
PORTLAND STATE	W	7-6
PORTLAND STATE	W	7-0
LEWIS & CLARK	W	5-1
at Portland State	W	17-6
vs. Massachusetts $	W	7-3
vs. Utah State $	L	0-5
vs. Southwest Missouri $	W	2-1
Western Michigan $	L	0-1

^ Reno Invitational (Reno, Nev.)
# Cal-Berkeley Invitational (Berkeley, Calif.)
$ AIAW World Series (Norman, Okla.)

1979
Head Coach: Becky Sisley
Season Record: 17-6

Opponent	W/L	Score
Butte College	W	3-1
Butte College	W	4-0
American River	W	9-0
Utah State (Sac., Calif.)	W	4-0
Sacramento State	L	1-5
Chico State	W	5-1
Chico State	L	1-4
California (Corvallis, Ore.)	W	1-0
Portland State	L	0-1
Lewis & Clark	W	5-2
Oregon State	L	0-1
Humboldt State	W	7-2
Weber State	W	2-1
Nevada (Corvallis, Ore.)	W	5-0
Portland State	W	11-1
Portland State	W	6-2
Portland State	W	2-1
Oregon State	W	1-0
Oregon College	W	11-1
Southern Oregon	W	7-0
Oregon State	L	0-3
Portland State	W	3-0
Oregon State	L	1-2

1978
Head Coach: Becky Sisley
Season Record: 4-13

Opponent	W/L	Score
Utah State	L	0-4
Utah State	L	5-6
Sacramento State	L	2-4
Sacramento State	L	0-9
Chico State	L	2-3
Chico State	L	0-3
Oregon College	L	9-10
Humboldt State	L	0-5
American River	L	0-5
Portland State	L	8-9
Southern Oregon	W	8-7
Oregon College	W	5-2
Oregon State	L	0-8
Oregon State	L	6-11
Portland State	W	4-0
Portland State	W	2-0
Portland State	L	1-2

1977
Head Coach: Becky Sisley
Season Record: 12-9

Opponent	W/L	Score
Oregon College	W	6-3
Portland State	L	8-13
Sacramento State	L	2-10
Sacramento State	L	0-11
Chico State	L	3-7
Chico State	W	11-1
Oregon State	W	9-0
Oregon State	W	14-13
OIT	W	18-0
Portland State	W	8-0
Oregon College	L	2-7
Portland State	L	4-14
Oregon State	L	3-5
Portland State	W	5-2
Oregon College	W	2-1
Oregon State	L	6-7
Oregon State	L	0-3
Southern Oregon	W	15-5
Oregon State	W	10-0
Portland State	W	5-3
Oregon College	W	6-3

1976
Head Coach: Becky Sisley
Season Record: 17-8 (AIAW World Series)

Opponent	W/L	Score
Oregon College	W	8-1
Southern Oregon	W	13-4
Portland State	L	5-9
Chico State	L	2-4
Humboldt State	W	10-5
Chico State	W	7-5
OIT	W	9-3
Oregon State	L	1-5
Oregon State	W	7-3
Oregon State	W	3-2
Portland State	W	10-4
OIT	W	6-4
Oregon College	L	1-4
Oregon College	W	10-9
Portland State	W	6-5
Minnesota	L	1-5
Maryville State	W	11-0
Indiana State	L	6-14
Southern Oregon	W	4-2
Portland State	W	11-1
Portland State	W	1-0
Oregon College	W	8-7
vs. Minnesota $	L	1-5
vs. Marysville State $	W	11-0
vs. Indiana State $	L	6-14

$ AIAW World Series (Omaha, Neb.)

1975
Head Coach: Becky Sisley
Season Record: 5-7

Opponent	W/L	Score
Oregon State	W	19-10
Oregon College	W	5-4
Portland State	W	7-4
Boise State	L	8-19
Boise State	L	6-16
Oregon College	L	0-9
Oregon State	L	2-12
Portland State	L	0-5
Oregon College	L	2-5
Oregon State	W	10-5
Portland State	W	7-2
Oregon College	L	0-14

1974
Head Coach: Becky Sisley
Season Record: 3-8

Opponent	W/L	Score
Oregon College	L	3-5
Boise State	L	3-7
Willamette	L	4-10
Portland State	L	4-10
Oregon State	W	6-5
Oregon College	W	8-5
Portland State	L	6-10
Oregon State	L	5-8
Oregon State	L	7-13
Portland State	W	10-2
Oregon College	L	2-4

ABILENE CHRISTIAN
Series Record: Oregon leads, 1-0

2/20/2015	vs. Abilene Christian (UO #2)	W, 8-0 (5)

AKRON
Series Record: Tied 1-1

3/26/2006	vs. Akron	L, 3-4
2/24/1996	vs. Akron	W, 5-3

ALABAMA-BIRMINGHAM
Series Record: Oregon leads, 2-0

3/28/2006	vs. UAB	W, 4-1
3/28/2006	vs. UAB	W, 3-2

ALABAMA
Series Record: Alabama leads, 6-1

5/20/2015	vs. #6 Alabama (UO #2) (WCWS)	L, 1-2
6/1/2014	vs. #2 Alabama (UO #1) (WCWS)	L, 0-2
3/13/2012	vs. #1 Alabama (UO #14)	L, 1-5
3/5/2011	vs. #1 Alabama (UO #13)	L, 0-10 (5)
2/19/2009	vs. #1 Alabama	L, 0-5
2/25/2005	vs. #7 Alabama (UO #18)	L, 0-3
2/16/2002	vs. Alabama	W, 8-3

ALBANY
Series Record: Oregon leads, 2-0

5/17/2018	ALBANY (UO #1) (Regional)	W, 4-0
5/20/2011	ALBANY (UO #11) (Regional)	W, 3-1

AMERICAN RIVER COLLEGE
Series Record: Tied, 1-1

1979	American River	W, 9-0
1978	American River	L, 0-5

APPALACHIAN STATE
Series Record: Oregon leads, 1-0

2/8/2014	vs. Appalachian State (UO #8)	W, 9-1 (6)

ARIZONA
Series Record: Arizona leads, 87-32

3/17/2019	at #12 Arizona	L, 3-8
3/16/2019	at #12 Arizona	L, 0-8 (5)
3/15/2019	at #12 Arizona	L, 0-8 (6)
4/8/2018	#9 ARIZONA (UO #5)	W, 10-0 (6)
4/8/2018	#9 ARIZONA (UO #5)	W, 8-0 (6)
4/6/2018	#9 ARIZONA (UO #5)	W, 5-2
4/23/2017	at #3 Arizona (UO #6)	W, 4-3
4/22/2017	at #3 Arizona (UO #6)	L, 7-10
4/21/2017	at #3 Arizona (UO #6)	L, 0-2
5/1/2016	#17 ARIZONA (UO #5)	W, 8-0 (5)
4/30/2016	#17 ARIZONA (UO #5)	W, 7-0
4/29/2016	#17 ARIZONA (UO #5)	W, 2-0
5/9/2015	at #17 Arizona (UO #1)	W, 15-7 (5)
5/8/2015	at #17 Arizona (UO #1)	L, 4-6
5/7/2015	at #17 Arizona (UO #1)	W, 3-0
5/10/2014	at #9 Arizona (UO #1)	W, 14-3 (5)
5/9/2014	at #9 Arizona (UO #1)	L, 8-11
5/8/2014	at #9 Arizona (UO #1)	W, 7-3
4/14/2013	#17 ARIZONA (UO #6)	W, 9-0
4/13/2013	#17 ARIZONA (UO #6)	W, 8-0
4/12/2013	#17 ARIZONA (UO #6)	W, 5-3
4/29/2012	at #11 Arizona (UO #15)	L, 4-5
4/28/2012	at #11 Arizona (UO #15)	W, 12-7
4/27/2012	at #11 Arizona (UO #15)	W, 11-7
5/1/2011	at #9 at Arizona (UO #16)	L, 6-7
4/30/2011	at #9 Arizona (UO #16)	W, 12-6
4/29/2011	at #9 Arizona (UO #16)	W, 2-0
5/9/2010	#3 ARIZONA (UO #19)	L, 0-11 (5)
5/8/2010	#3 ARIZONA (UO #19)	W, 2-1 (11)
5/7/2010	#3 ARIZONA (UO #19)	L, 3-8
5/7/2009	#6 ARIZONA	W, 2-1 (10
3/29/2009	at #11 Arizona	L, 6-7
3/28/2009	at #11 Arizona	L, 3-11
4/25/2008	at #8 Arizona	W, 2-1
4/6/2008	#8 ARIZONA	W, 3-2
4/5/2008	#8 ARIZONA	L, 1-5
5/4/2007	#4 ARIZONA (UO #18)	L, 2-6
4/22/2007	at #3 Arizona (UO #14)	L, 1-9
4/21/2007	at #3 Arizona (UO #14)	L, 1-4
5/11/2006	at Arizona	L, 1-3
5/11/2006	at Arizona	L, 5-9
4/1/2006	ARIZONA	L, 1-4
4/29/2005	#2 ARIZONA	W, 3-0
4/10/2005	at #2 Arizona (UO #25)	L, 1-8
4/9/2005	at #2 Arizona (UO #25)	L, 1-8
5/7/2004	at #1 Arizona (UO #10	L, 0-5
4/25/2004	#1 ARIZONA (UO #12)	W, 1-0
4/24/2004	#1 ARIZONA (UO #12)	L, 1-6
4/25/2003	ARIZONA (UO #20)	L, 0-8
3/30/2003	at #2 Arizona (UO #19)	L, 0-8
3/29/2003	at #2 Arizona (UO #19)	L, 1-4
4/26/2002	at Arizona	L, 3-11
4/13/2002	ARIZONA	L, 1-8
4/13/2002	ARIZONA	L, 0-2
4/29/2001	at #1 Arizona	L, 1-6
4/28/2001	at #1 Arizona	L, 0-8
3/30/2001	#2 Arizona	L, 1-11
4/30/2000	ARIZONA	W, 1-0
4/29/2000	ARIZONA	L, 0-2
3/31/2000	at Arizona	L, 2-3
4/24/1999	ARIZONA	L, 5-6
4/24/1999	ARIZONA	W, 2-1
3/26/1999	at Arizona	L, 6-11
3/26/1999	at Arizona	L, 1-9
4/24/1998	at Arizona	L, 1-13
4/24/1998	at Arizona	L, 0-8
3/28/1998	ARIZONA	L, 11-18
3/28/1998	ARIZONA	L, 0-2
5/2/1997	at Arizona	L, 1-9
5/2/1997	at Arizona	L, 3-5
4/12/1997	ARIZONA	L, 1-12
4/12/1997	ARIZONA	L, 0-5
5/11/1996	ARIZONA	L, 0-11
5/11/1996	ARIZONA	L, 1-6
5/4/1996	at Arizona	L, 0-7
5/4/1996	at Arizona	L, 3-10
5/7/1995	ARIZONA	L, 1-5
5/7/1995	ARIZONA	L, 0-10
3/18/1995	at Arizona	L, 0-14
3/18/1995	at Arizona	L, 1-17
5/7/1994	at Arizona	L, 3-13
5/7/1994	at Arizona	L, 1-7
4/24/1994	ARIZONA	L, 7-10
4/24/1994	ARIZONA	L, 2-11
5/1/1993	at Arizona	L, 0-3
5/1/1993	at Arizona	L, 0-9
4/25/1992	ARIZONA	L, 0-1
4/25/1992	ARIZONA	L, 0-6
4/12/1992	at Arizona	L, 2-3
4/12/1992	at Arizona	L, 0-6
4/27/1991	at Arizona	L, 2-8
4/27/1991	at Arizona	L, 0-9
4/13/1991	ARIZONA	L, 0-5
4/13/1991	ARIZONA	L, 2-3
4/14/1990	ARIZONA	L, 0-3
4/14/1990	ARIZONA	L, 0-3

2/18/1990	ARIZONA	W, 2-1
2/13/1990	at Arizona	L, 1-4
2/13/1990	at Arizona	L, 5-10
5/27/1989	vs. Arizona (WCWS)	L, 0-4
4/15/1989	ARIZONA	W, 4-3
4/15/1989	ARIZONA	L, 0-3
3/24/1989	ARIZONA	L, 2-3
2/19/1989	ARIZONA	W, 5-3
2/14/1989	at Arizona	W, 5-3
2/14/1989	at Arizona	W, 2-1
4/15/1988	at Arizona	L, 4-5
4/15/1988	at Arizona	L, 0-1
3/26/1988	ARIZONA	L, 0-6
3/11/1988	ARIZONA	L, 0-4
3/11/1988	ARIZONA	W, 3-0
2/21/1988	at Arizona	L, 0-6
2/21/1988	at Arizona	L, 3-6
4/16/1987	ARIZONA	L, 1-4
3/24/1987	at Arizona	L, 0-4
3/24/1987	at Arizona	L, 0-8
4/17/1986	ARIZONA	L, 0-6
1984	ARIZONA	L, 0-9

ARIZONA STATE

Series Record: Arizona State leads, 60-50-1

5/11/2019	ARIZONA STATE	L, 4-12 (6)
5/10/2019	ARIZONA STATE	L, 1-10
5/9/2019	ARIZONA STATE	L, 0-4
5/31/2018	vs. #8 Arizona State (UO #1) (WCWS)	W, 11-6
4/15/2018	at #7 Arizona State (UO #3)	L, 0-4
4/14/2018	at #7 Arizona State (UO #3)	W, 9-1
4/13/2018	at #7 Arizona State (UO #3)	W, 5-0
4/2/2017	#21 ARIZONA STATE (UO #3)	W, 1-0 (8)
4/1/2017	#21 ARIZONA STATE (UO #3)	W, 8-4
3/31/2017	#21 ARIZONA STATE (UO #3)	W, 4-0
4/24/2016	at #25 Arizona State (UO #5)	W, 7-4 (8)
4/23/2016	at #25 Arizona State (UO #5)	W, 5-4
4/22/2016	at #25 Arizona State (UO #5)	W, 10-4
4/12/2015	#19 ARIZONA STATE (UO #2)	W, 4-3
4/11/2015	#19 ARIZONA STATE (UO #2)	W, 12-3 (6)
4/10/2015	#19 ARIZONA STATE (UO #2)	W, 7-0
5/4/2014	#3 ARIZONA STATE (UO #1)	T, 2-2 (6)
5/3/2014	#3 ARIZONA STATE (UO #1)	W, 12-2 (6)
5/2/2014	#3 ARIZONA STATE (UO #1)	L, 2-4
5/11/2013	#5 Arizona State (UO #2)	W, 4-2
5/10/2013	#5 Arizona State (UO #2)	L, 3-5
5/9/2013	#5 Arizona State (UO #2)	L, 2-3
5/31/2012	#2 Arizona State (UO #12) (WCWS)	L, 1-3
3/31/2012	#5 Arizona State (UO #16)	L, 4-7
3/31/2012	#5 Arizona State (UO #16)	W, 3-0
4/10/2011	#2 ARIZONA STATE (UO #15)	W, 5-10
4/9/2011	#2 ARIZONA STATE (UO #15)	L , 0-2
4/8/2011	#2 ARIZONA STATE (UO #15)	L , 0-2
4/25/2010	at #9 Arizona State (UO #16)	L, 0-3
4/24/2010	at #9 Arizona State (UO #16)	W, 7-4
4/23/2010	at #9 Arizona State (UO #16)	L, 3-10
5/9/2009	#9 ARIZONA STATE	L, 1-5
5/8/2009	#9 ARIZONA STATE	L, 1-5
3/27/2009	at #6 Arizona State	L, 0-8
4/27/2008	at #1 Arizona State	L, 0-9
4/26/2008	at #1 Arizona State	L, 1-6
4/4/2008	#1 ARIZONA STATE	L, 2-3
5/6/2007	#9 ARIZONA STATE (UO #18)	W, 6-5
5/5/2007	#9 ARIZONA STATE (UO #18)	L, 0-8
4/20/2007	at #7 Arizona State (UO #14)	L, 2-4
5/13/2006	at Arizona State	L , 0-1
5/12/2006	at Arizona State	L, 3-4
3/31/2006	ARIZONA STATE	L, 1-2
5/1/2005	ARIZONA STATE	W, 3-0
4/30/2005	ARIZONA STATE	L, 1-2
4/8/2005	at #17 Arizona State (UO #25)	W, 1-0
5/9/2004	at Arizona State (UO #10)	L, 0-3
5/8/2004	at Arizona State (UO #10)	L, 0-1
4/23/2004	ARIZONA STATE (UO #12)	W, 1-0
4/27/2003	#12 ARIZONA STATE (UO #20)	W, 3-0
4/26/2003	#12 ARIZONA STATE (UO #20)	W, 5-2
3/28/2003	at #13 Arizona State (UO #19)	L, 0-2
4/28/2002	at Arizona State	L, 0-6
4/27/2002	at Arizona State	W, 4-2
4/10/2002	ARIZONA STATE	L, 1-9
4/27/2001	at #9 Arizona State	L, 0-6
4/1/2001	#9 ARIZONA STATE	L, 1-10
4/1/2001	#9 ARIZONA STATE	W, 4-0
4/28/2000	ARIZONA STATE	W, 1-0
4/2/2000	at Arizona State	L, 3-7
4/1/2000	at Arizona State	W, 10-0
4/25/1999	ARIZONA STATE	W, 9-6
4/25/1999	ARIZONA STATE	L, 1-9
3/27/1999	at Arizona State	W, 7-2
3/27/1999	at Arizona State	W, 8-1
4/25/1998	at Arizona State	W, 9-1
4/25/1998	at Arizona State	W, 5-2
3/29/1998	ARIZONA STATE	L, 3-5
3/29/1998	ARIZONA STATE	W, 13-2
5/3/1997	at Arizona State	L, 7-8
5/3/1997	at Arizona State	W, 8-2
4/13/1997	ARIZONA STATE	W, 5-3
4/13/1997	ARIZONA STATE	L, 6-8
5/5/1996	at Arizona State	L, 4-5
5/5/1996	at Arizona State	L, 1-5
4/14/1996	ARIZONA STATE	W, 9-3
4/14/1996	ARIZONA STATE	W, 2-0
4/1/1995	ARIZONA STATE	W, 9-2
4/1/1995	ARIZONA STATE	L, 2-4
3/19/1995	at Arizona State	L, 4-5
3/19/1995	at Arizona State	L, 0-3
5/6/1994	at Arizona State	W, 5-4
5/6/1994	at Arizona State	L, 1-3
4/23/1994	ARIZONA STATE	W, 5-2
4/23/1994	ARIZONA STATE	L, 3-8
4/30/1993	at Arizona State	W, 5-2
4/30/1993	at Arizona State	L, 0-3
4/26/1992	ARIZONA STATE	L, 1-3
4/26/1992	ARIZONA STATE	W, 1-0
4/11/1992	at Arizona State	L, 1-2
4/11/1992	at Arizona State	L, 8-9
4/26/1991	at Arizona State	L, 2-8
4/26/1991	at Arizona State	L, 3-13
4/14/1991	ARIZONA STATE	L, 0-5
4/14/1991	ARIZONA STATE	L, 5-6
2/14/1991	at Arizona State	L, 2-6
4/30/1990	ARIZONA STATE	L, 0-1
4/30/1990	ARIZONA STATE	W, 2-1
2/12/1990	at Arizona State	W, 3-0
2/12/1990	at Arizona State	L, 0-2
4/29/1989	ARIZONA STATE	W, 2-1
4/29/1989	ARIZONA STATE	W, 1-0
2/13/1989	at Arizona State	W, 2-1
2/13/1989	at Arizona State	W, 3-0
4/18/1988	at Arizona State	L, 1-2
4/18/1988	at Arizona State	W, 1-0
3/12/1988	ARIZONA STATE	W, 2-0
3/12/1988	ARIZONA STATE	L, 1-2
3/5/1988	ARIZONA STATE	L, 0-6
3/23/1987	at Arizona State	L, 1-9
3/23/1987	at Arizona State	L, 0-2

ARKANSAS
Series Record: Tied, 3-3

2/19/2011	vs. Arkansas (UO #14)	W, 8-7 (8)
5/17/2008	vs. Arkansas	W, 3-0
2/2/2003	vs. Arkansas	L, 1-3
2/24/2002	vs. Arkansas	L, 5-8
2/24/2002	vs. Arkansas	W, 3-0
2/23/2002	vs. Arkansas	L, 1-5

AUBURN
Series Record: Oregon leads, 3-1

3/1/2019	vs. #22 Auburn (UO #20)	L, 0-8 (5)
2/28/2014	vs. #25 Auburn (UO #4)	W, 3-0
5/21/2010	vs. Auburn (UO #20)	W, 1-0
3/7/1999	vs. Auburn	W, 6-2

BALL STATE
Series Record: Ball State leads, 1-0

3/2/1997	vs. Ball State	L, 4-7

BAYLOR
Series Record: Baylor leads, 6-5

6/3/2017	vs. #17 Baylor (UO #3) (WCWS)	W, 7-4
5/22/2016	#17 BAYLOR (UO #4) (Regional)	W, 8-1
5/21/2016	#17 BAYLOR (UO #4) (Regional)	W, 6-0
2/21/2015	at #7 Baylor (UO #2)	L, 1-2
2/19/2015	at #7 Baylor (UO #2)	W, 4-1
3/2/2012	vs. # 10 Baylor (UO #18)	L, 1-2
2/21/2008	vs. #10 Baylor	L, 4-8
2/24/2006	vs. #19 Baylor (UO #22)	L, 6-9
2/25/2001	vs. Baylor	L, 0-3
2/4/2001	vs. Baylor	L, 2-6
2/3/2001	vs. Baylor	W, 4-0

BETHUNE-COOKMAN
Series Record: Oregon leads, 3-1

2/20/2020	vs. Bethune-Cookman (UO #15)	W, 8-0 (6)
2/21/2019	vs. Bethune-Cookman (UO #17)	L, 3-5
5/20/2004	vs. Bethune-Cookman (UO #12)	W, 1-0
2/11/2000	vs. Bethune-Cookman	W, 13-5

BOISE STATE
Series Record: Oregon leads, 8-3

2/9/2014	vs. Boise State (UO #8)	W, 9-0 (5)
2/10/2013	vs. Boise State (UO #5)	W, 9-1
3/29/2012	BOISE STATE (UO #16)	W, 6-4
3/28/2012	BOISE STATE (UO #16)	W, 14-6
3/28/2012	BOISE STATE (UO #16)	W, 4-1
2/20/2011	vs. Boise State (UO #14)	W, 10-0 (5)
3/14/2010	BOISE STATE	W, 3-1
3/13/2010	BOISE STATE	W, 9-0 (5)
1975	BOISE STATE	L, 8-19
1975	BOISE STATE	L, 6-16
1974	BOISE STATE	L, 3-7

BOSTON COLLEGE
Series Record: Oregon leads, 4-0

2/14/2016	vs. Boston College (UO #6)	W, 4-0
3/2/2013	vs. Boston College (UO #10)	W, 8-0 (6)
3/9/2002	vs. Boston College	W, 3-1
3/8/2002	vs. Boston College	W, 3-0

BOWLING GREEN
Series Record: Oregon leads, 6-1

2/19/1999	vs. Bowling Green	W, 6-0
2/21/1998	vs. Bowling Green	W, 9-7
2/21/1997	vs. Bowling Green	W, 12-3
3/22/1990	vs. Bowling Green	W, 6-3
3/22/1989	vs. Bowling Green	L, 1-5
2/16/1989	vs. Bowling Green	W, 9-1
2/19/1988	vs. Bowling Green	W, 5-3

BRADLEY
Series Record: Oregon leads, 2-1

2/9/2019	vs. Bradley (UO #25)	W, 13-3 (5)
3/1/2014	vs. Bradley (UO #4)	W, 2-0
2/16/2008	vs. Bradley	L, 3-11

BRIGHAM YOUNG
Series Record: Oregon leads, 11-4

2/7/2020	vs. BYU	W, 3-1
3/30/2017	#25 BYU (UO #3)	W, 1-0
5/15/2015	BYU (UO #1) (Regional)	W, 8-0 (6)
3/25/2014	at BYU (UO #2)	L, 5-6
3/12/2014	vs. BYU (UO #2)	W, 3-2
5/16/2013	BYU (UO #3)	W, 5-2
5/19/2012	BYU (UO #12)	W, 4-1
5/18/2012	BYU (UO #12)	W, 6-4
2/11/2012	vs. BYU (UO #11)	L, 1-2
2/10/2011	vs. #16 BYU (UO #14)	W, 3-2
2/18/2010	vs. BYU	L, 0-5
3/24/2006	BYU	W, 2-1
3/26/2005	BYU	W, 8-0
3/26/2005	BYU	W, 4-0
3/2/2002	vs. BYU	L, 7-8

BRYANT
Series Record: Oregon leads, 1-0

3/11/2018	BRYANT (UO #6)	W, 17-1 (5)

BUTLER
Series Record: Oregon leads, 2-0

3/4/2017	vs. Butler (UO #4)	W, 8-0 (5)
3/9/2012	vs. Butler (UO #15)	W, 6-0

BUTTE COLLEGE
Series Record: Oregon leads, 6-0

1981	Butte College	W, 3-2
1981	Butte College	W, 7-1
1980	Butte College	W, 12-2
1980	Butte College	W, 22-1
1979	Butte College	W, 3-1
1979	Butte College	W, 4-0

CALIFORNIA
Series Record: California leads, 79-56

4/20/2019	CALIFORNIA	L, 3-5
4/19/2019	CALIFORNIA	W, 4-0
4/18/2019	CALIFORNIA	W, 1-0
5/12/2018	at #24 California (UO #2)	W, 2-0
5/11/2018	at #24 California (UO #2)	W, 8-3
5/10/2018	at #24 California (UO #2)	W, 13-0 (6)
3/19/2017	#23 CALIFORNIA (UO #3)	W, 10-2 (5)
3/18/2017	#23 CALIFORNIA (UO #3)	W, 2-1
3/17/2017	#23 CALIFORNIA (UO #3)	W, 5-1
5/8/2016	at California (UO #3)	W, 5-2
5/7/2016	at California (UO #3)	L, 4-15 (5)
5/6/2016	at California (UO #3)	W, 15-2 (5)
5/3/2015	#18 CALIFORNIA (UO #2)	W, 17-1 (5)
5/2/2015	#18 CALIFORNIA (UO #2)	W, 9-0 (5)

5/1/2015	#18 CALIFORNIA (UO #2)	W, 5-2
4/19/2014	CALIFORNIA (UO #1)	W, 7-2
4/18/2014	CALIFORNIA (UO #1)	W, 15-3 (5)
4/17/2014	CALIFORNIA (UO #1)	W, 7-2
4/7/2013	at #4 California (UO #9)	W, 9-3
4/6/2013	at #4 California (UO #9)	L, 1-3
4/6/2013	at #4 California (UO #9)	W, 5-1
6/2/2012	vs. #1 California (UO #12) (WCWS)	L, 3-6
4/22/2012	#1 CALIFORNIA (UO #14)	L, 0-10
4/21/2012	#1 CALIFORNIA (UO #14)	W, 1-0
4/20/2012	#1 CALIFORNIA (UO #14)	L, 1-8
4/17/2011	at #13 California (UO #17)	L, 2-5
4/16/2011	at #13 California (UO #17)	L, 0-2
4/15/2011	at #13 California (UO #17)	L, 0-5
4/11/2010	#13 CALIFORNIA (UO #21)	W, 8-6 (9)
4/10/2010	#13 CALIFORNIA (UO #21)	W, 1-0
4/9/2010	#13 CALIFORNIA (UO #21)	W, 7-6 (9)
4/26/2009	at #15 California	L, 0-1
4/25/2009	at #15 California	L, 2-7
4/3/2009	#12 CALIFORNIA	W, 7-0
5/4/2008	#22 CALIFORNIA	W, 4-1
5/3/2008	#22 CALIFORNIA	L, 1-6
4/11/2008	at #22 California	L, 2-3 (11)
5/12/2007	at California (UO #20)	L, 2-4
5/11/2007	at California (UO #20)	W, 8-2
3/30/2007	CALIFORNIA (UO #13)	W, 4-3
4/30/2006	#7 CALIFORNIA	L, 0-6
4/29/2006	#7 CALIFORNIA	L, 0-4
4/7/2006	at #7 California	W, 5-1
5/8/2005	at #2 California (UO #25)	L, 0-1
5/7/2005	at #2 California (UO #25)	L, 0-1
4/15/2005	#3 CALIFORNIA (UO #25)	L, 5-6
5/15/2004	#3 CALIFORNIA (UO #12)	L, 2-5
5/15/2004	#3 CALIFORNIA (UO #12)	L, 1-3
4/2/2004	at #3 California (UO #15)	W, 4-0
5/9/2003	#5 CALIFORNIA (UO #18)	W, 9-1
4/6/2003	at #7 California (UO #19)	L, 1-4
4/5/2003	at #7 California (UO #19)	L, 0-4
3/9/2003	vs. #8 California (UO #23)	L, 0-6
5/10/2002	at California	L, 2-3
4/7/2002	CALIFORNIA	L, 0-7
4/6/2002	CALIFORNIA	L, 2-3
5/11/2001	#6 CALIFORNIA	L, 4-7
4/8/2001	at #5 California	L, 4-9
4/7/2001	at #5 California	L, 0-4
3/10/2001	CALIFORNIA	L, 0-6
5/7/2000	CALIFORNIA	W, 4-0
5/6/2000	CALIFORNIA	L, 0-4
4/14/2000	at California	W , 3-2
3/19/2000	CALIFORNIA	L, 0-3
2/26/2000	CALIFORNIA	L, 1-12
5/9/1999	CALIFORNIA	L, 0-3
5/9/1999	CALIFORNIA	L, 6-10
4/10/1999	at California	W, 7-0
4/10/1999	at California	L, 1-9
5/9/1998	at California	L, 0-8
5/9/1998	at California	L, 0-2
4/4/1998	CALIFORNIA	W, 5-3
4/4/1998	CALIFORNIA	W, 3-2
5/11/1997	CALIFORNIA	L, 3-4
5/11/1997	CALIFORNIA	W, 5-3
4/5/1997	at California	W, 13-8
4/5/1997	at California	L, 0-4
4/20/1996	CALIFORNIA	L, 0-5
3/10/1996	at California	W, 2-0
3/10/1996	at California	L, 0-3
5/6/1995	CALIFORNIA	W, 3-2
5/6/1995	CALIFORNIA	L, 1-8
4/30/1995	at California	W, 2-0
4/30/1995	at California	W, 2-0
5/21/1994	CALIFORNIA	W, 2-1
5/20/1994	CALIFORNIA	W, 3-2
4/16/1994	CALIFORNIA	W, 3-2
4/16/1994	CALIFORNIA	W, 2-0
3/22/1994	at California	W, 1-0
3/22/1994	at California	L, 0-10
3/20/1993	at California	L, 1-3
3/20/1993	at California	W, 1-0
5/2/1992	CALIFORNIA	W, 1-0
5/2/1992	CALIFORNIA	L, 0-2
3/9/1992	at California	L, 1-6
3/9/1992	at California	L, 1-4
5/4/1991	CALIFORNIA	L, 0-1
5/4/1991	CALIFORNIA	L, 0-4
3/30/1991	at California	L, 0-2
3/30/1991	at California	L, 0-3
5/4/1990	CALIFORNIA	W, 1-0
5/4/1990	CALIFORNIA	W, 1-0
3/18/1990	at California	L, 0-3
3/18/1990	at California	L, 0-6
2/15/1990	CALIFORNIA	W, 2-1
4/9/1989	CALIFORNIA	W, 4-0
4/9/1989	CALIFORNIA	L, 1-2
4/1/1989	at California	L, 1-7
4/1/1989	at California	L, 3-4
2/17/1989	CALIFORNIA	L, 0-1
5/8/1988	CALIFORNIA	W, 1-0
5/8/1988	CALIFORNIA	L, 1-4
3/30/1988	at California	L, 1-2
3/30/1988	at California	W, 3-2
2/21/1988	CALIFORNIA	W, 5-4
4/26/1987	CALIFORNIA	W, 6-0
4/26/1987	CALIFORNIA	L, 2-4
4/16/1987	CALIFORNIA	L, 3-5
4/16/1987	CALIFORNIA	L, 1-2
4/21/1986	at California	L, 1-4
4/21/1986	at California	L, 0-7
4/13/1986	CALIFORNIA	L, 1-4
4/13/1986	CALIFORNIA	L, 0-7
1985	California	L, 0-2
1985	California	L, 0-2
1984	California	L, 0-2
1984	California	L, 1-7
1984	California	L, 0-1
1983	California	L, 0-3
1983	California	L, 0-1
1981	California	L, 0-7
1980	California	L, 0-1
1980	California	L, 1-3
1980	California	L, 0-1
1979	California	W, 1-0

CAL POLY POMONA

Series Record: Cal Poly Pomona leads, 6-1

2/29/1992	vs. Cal Poly Pomona	L, 2-3
3/24/1991	vs. Cal Poly Pomona	L, 1-3
2/10/1990	vs. Cal Poly Pomona	L, 1-5
3/28/1993	vs. Cal Poly Pomona	W, 2-1
2/11/1990	vs. Cal Poly Pomona	L, 2-5
5/24/1989	vs. Cal Poly Pomona (WCWS)	L, 0-1
1981	Cal Poly Pomona	L, 0-2

CAL POLY
Series Record: Oregon leads, 9-2

2/12/2017	vs. Cal Poly (UO #9)	W, 3-1
2/12/2016	vs. Cal Poly (UO #6)	W, 12-3
2/6/2015	vs. Cal Poly (UO #2)	W, 8-0
2/7/2014	vs. Cal Poly (UO #8)	L, 4-6
2/23/2013	vs. Cal Poly (UO #9)	W, 2-1
2/26/2012	vs. Cal Poly (UO #19)	W, 11-1
3/25/2011	at Cal Poly (UO #15)	W, 8-1
3/6/2010	vs. Cal Poly	W, 2-0
2/9/2008	vs. Cal Poly (UO #20)	W, 14-4
2/15/2002	vs. Cal Poly	L, 5-8
3/25/1995	vs. Cal Poly	W, 2-1

CAL STATE DOMINGUEZ HILLS
Series Record: CSDH leads, 2-0

3/29/1987	vs. Cal State Dominquez Hills	L, 0-7
3/27/1987	vs. Cal State Dominquez Hills	L, 2-3

CAL STATE BAKERSFIELD
Series Record: Oregon leads, 1-0

3/1/2008	vs. Cal State Bakersfield	W, 6-0

CAL STATE FULLERTON
Series Record: Cal State Fullerton leads, 15-7

2/28/2019	at Cal State Fullerton (UO #20)	L, 2-3
2-32/17/2013	vs. Cal State Fullerton (UO #7)	W, 6-0
2/13/2011	vs. Cal State Fullerton (UO #14)	L, 3-4 (8)
2/19/2010	vs. Cal State Fullerton	W, 6-0
2/13/2009	vs. Cal State Fullerton	L, 5-6
2/17/2007	vs. Cal State Fullerton	W, 2-0
2/13/2004	vs. #13 Cal State Fullerton (UO #20)	W, 10-1
5/17/2003	vs. #6 Cal State Fullerton (UO #17)	W, 2-1
3/2/2001	vs. Cal State Fullerton	L, 0-6
3/4/2000	vs. Cal State Fullerton	L, 3-4
3/6/1999	at Cal State Fullerton	W, 4-3
2/15/1998	vs. Cal State Fullerton	L, 1-2
2/14/1997	vs. Cal State Fullerton	L, 3-11
2/17/1996	vs. Cal State Fullerton	L, 6-13
2/18/1995	vs. Cal State Fullerton	L, 1-2
3/24/1992	vs. Cal State Fullerton	L, 0-2
3/21/1991	vs. Cal State Fullerton	L, 3-8
2/15/1991	vs. Cal State Fullerton	L, 2-7
3/24/1990	vs. Cal State Fullerton	L, 0-1
2/10/1990	vs. Cal State Fullerton	W, 4-3
3/3/1988	vs. Cal State Fullerton	L, 2-3
2/19/1988	vs. Cal State Fullerton	L, 0-1

CAL STATE HAYWARD
Series Record: Oregon leads, 4-0

3/27/1987	at Cal State Hayward	W, 5-4
3/25/1986	at Cal State Hayward	W, 9-8
3/25/1986	at Cal State Hayward	W, 3-2
1985	Cal State Hayward	W, 4-2

CAL STATE NORTHRIDGE
Series Record: Oregon leads, 15-8

2/8/2019	vs. Cal State Northridge (UO #25)	W, 12-5
2/9/2018	vs. Cal State Northridge (UO #3)	W, 15-6 (6)
2/26/2016	vs. Cal State Northridge (UO #7)	W, 14-3 (6)
2/16/2014	vs. Cal State Northridge (UO #10)	W, 12-1 (5)
2/14/2010	vs. Cal State Northridge	W, 3-2 (8)
2/10/2008	vs. Cal State Northridge (UO #20)	W, 2-0
2/10/2007	vs. Cal State Northridge	W, 3-2
3/4/2006	vs. Cal State Northridge	W, 15-8
2/14/2004	vs. Cal State Northridge (UO #20)	W, 6-1
2/15/2003	vs. Cal State Northridge	L, 5-6
2/28/1999	vs. Cal State Northridge	L, 6-7
2/27/1999	vs. Cal State Northridge	W, 6-5
3/25/1994	vs. Cal State Northridge	L, 0-3
3/25/1992	vs. Cal State Northridge	L, 0-1
3/25/1992	vs. Cal State Northridge	L, 2-6
3/27/1991	at Cal State Northridge	L, 2-3
3/27/1991	at Cal State Northridge	W, 7-6
2/15/1991	vs. Cal State Northridge	W, 4-0
3/28/1990	at Cal State Northridge	W, 3-2
3/28/1990	at Cal State Northridge	L, 0-4
2/5/1989	at Cal State Northridge	W, 1-0
2/20/1988	vs. Cal State Northridge	W, 2-0
3/28/1987	vs. Cal State Northridge	L, 0-2

CENTRAL ARKANSAS
Series Record: Oregon leads, 2-0

2/21/2016	vs. Central Arkansas (UO #6)	W, 19-3 (5)
2/20/2016	vs. Central Arkansas (UO #6)	W, 8-0 (6)

CENTRAL MICHIGAN
Series Record: Oregon leads, 3-0

2/15/2002	vs. Central Michigan	W, 9-8
2/18/2001	vs. Central Michigan	W, 1-0
3/21/1998	vs. Central Michigan	W, 12-8

CHAPMAN
Series Record: Oregon leads, 1-0

1985	Chapman	W, 2-0

CHICO STATE
Series Record: Chico State leads, 13-6

4/1/1986	at Chico State	W, 3-2
4/1/1986	at Chico State	L, 5-6
1984	Chico State	L, 0-1
1984	Chico State	L, 0-2
1983	Chico State	L, 0-2
1981	Chico State	L, 2-4
1981	Chico State	W, 7-4
1980	Chico State	L, 0-1 (13)
1980	Chico State	W, 2-0
1980	Chico State	L, 1-2
1980	Chico State	L, 0-7
1979	Chico State	W, 5-1
1979	Chico State	L, 1-4
1978	Chico State	L, 2-3
1978	Chico State	L, 0-3
1977	Chico State	L, 3-7
1977	Chico State	W, 11-1
1976	Chico State	L, 2-4
1976	Chico State	W, 7-5

COASTAL CAROLINA
Series Record: Tied, 1-1

3/6/2004	vs. Coastal Carolina (UO #14)	L, 1-2
5/16/1998	vs. Coastal Carolina	W, 11-3

COLORADO STATE
Series Record: Oregon leads, 6-5

2/28/2009	vs. Colorado State	L, 0-1
2/8/2008	vs. Colorado State (UO #20)	L, 0-2
2/18/2006	vs. Colorado State (UO #18)	L, 1-6
3/24/2002	vs. COLORADO STATE	W, 4-0
3/24/2002	vs. COLORADO STATE	L, 0-2
3/23/2002	vs. COLORADO STATE	W, 5-2
3/3/2000	vs. Colorado State	W, 6-2
2/20/1998	vs. Colorado State	W, 9-2
3/21/1992	vs. Colorado State	L, 1-3
3/23/1991	vs. Colorado State	W, 5-4
3/8/1987	vs. Colorado State	W, 4-2

CONNECTICUT
Series Record: Oregon leads, 3-1

3/10/2012	vs. Connecticut (UO # 15)	W, 9-3
5/19/1989	vs. Connecticut	L, 1-2
5/20/1989	vs. Connecticut	W, 3-2
5/20/1989	vs. Connecticut	W, 6-0

CREIGHTON
Series Record: Series is tied, 2-2

2/9/2017	vs. Creighton (UO #9)	W, 8-0 (6)
2/12/2010	vs. Creighton	W, 8-2
2/25/2005	vs. Creighton (UO #18)	L, 1-4
3/6/1987	vs. Creighton	L, 2-8

DAYTON
Series Record: Oregon leads, 2-0

2/16/2020	vs. Dayton (UO #21)	W, 9-0 (6)
2/15/2020	vs. Dayton (UO #21)	W, 18-3 (5)

DEPAUL
Series Record: Oregon leads, 1-0

3/26/2006	vs. #22 DePaul	W, 7-0

DRAKE
Series Record: Oregon leads, 5-0

2/28/2020	vs. Drake (UO #10)	W, 12-1 (5)
5/19/2018	DRAKE (UO #1) (Regional)	W, 3-0
5/18/2019	DRAKE (UO #1) (Regional)	W, 5-0
3/4/2016	vs. Drake (UO #7)	W, 14-2 (5)
3/5/2005	vs. Drake (UO #21)	W, 4-3

EASTERN KENTUCKY
Series Record: Oregon leads, 1-0

3/3/2002	vs. Eastern Kentucky	W , 7-2

FAIRFIELD
Series Record: Oregon leads, 1-0

3/26/2011	vs. Fairfield (UO #15)	W, 3-1

FLORIDA
Series Record: Florida leads, 10-2

2/28/2019	vs. #3 Florida (UO #20)	L, 1-2
3/6/2015	vs. #1 Florida (UO #2)	L, 1-5
2/27/2015	vs. #1 Florida (UO #2)	L, 0-3
5/30/2014	vs. #5 Florida (UO #1) (WCWS)	L, 0-4
2/28/2014	vs. #1 Florida (UO #4)	L, 1-2
2/8/2013	vs. #14 Florida (UO #5)	L, 0-1
5/28/2011	at #3 Florida (UO #11)	L, 0-7
5/27/2011	at #3 Florida (UO #11)	L, 1-9
2/9/2007	vs. Florida	L, 1-2
2/11/2006	vs. #19 Florida (UO #22)	W, 7-2
2/10/2006	vs. #19 Florida (UO #22)	W, 5-4
2/25/2000	vs. Florida	L, 2-5

FLORIDA A&M
Series Record: Oregon leads, 1-0

2/8/2003	vs. Florida A&M	W, 11-4

FLORIDA ATLANTIC
Series Record: Oregon leads, 3-1

2/16/2019	vs. Florida Atlantic (UO #19)	W, 2-0
3/5/2016	vs. Florida Atlantic (UO #7)	W, 6-5
2/26/2005	vs. Florida Atlantic (UO #18)	W, 5-0
2/7/2004	vs. Florida Atlantic (UO #13)	L, 0-3

FLORIDA GULF COAST
Series Record: Oregon leads, 2-0

3/3/2018	vs. Florida Gulf Coast (UO #6)	W, 5-1
3/2/2018	vs. Florida Gulf Coast (UO #6)	W, 5-0

FLORIDA INTERNATIONAL
Series Record: Oregon leads, 3-0

2/17/2007	vs. Florida International	W, 13-4
2/6/2004	vs. Florida International (UO #13)	W, 9-1
2/18/2000	vs. Florida International	W, 11-0

FLORIDA STATE
Series Record: Oregon leads, 9-6

6/2/2018	vs. #6 Florida State (UO #1) (WCWS)	L, 1-4
3/4/2018	at #13 Florida State (UO #6)	L, 1-2
3/2/2018	at #13 Florida State (UO #6)	W, 5-0
5/7/2017	#2 FLORIDA STATE (UO #5)	W, 2-1 (9)
5/6/2017	#2 FLORIDA STATE (UO #5)	W, 3-1
5/6/2017	#2 FLORIDA STATE (UO #5)	W, 11-0 (5)
5/29/2014	vs. #8 Florida State (UO #1) (WCWS)	W, 3-0
5/23/2004	vs. #4 Florida State (UO #12)	W, 1-0
5/23/2004	vs. #4 Florida State (UO #12)	L, 0-2
5/22/2004	vs. #4 Florida State (UO #12)	L, 4-5
2/7/2003	vs. #9 Florida State	W, 3-1
2/13/1998	vs. Florida State	W, 2-0
2/15/1997	vs. Florida State	W , 6-1
3/2/1996	vs. Florida State	L, 0-1
2/18/1995	vs. Florida State	L, 2-3

FORDHAM
Series Record: Oregon leads, 4-0

5/20/2016	FORDHAM (UO #4) (Regionals)	W, 8-0 (5)
2/22/2014	vs. Fordham (UO #6)	W, 12-3 (6)
5/21/2011	vs. Fordham (UO #11)	W, 2-0
2/19/2000	vs. Fordham	W, 11-0

FRESNO STATE
Series Record: Fresno State leads, 30-9

2/9/2018	vs. Fresno State (UO #3)	W, 8-0 (5)
2/10/2017	vs. #24 Fresno State (UO #9)	W, 4-1
2/27/2016	vs. #20 Fresno State (UO #7)	W, 9-0 (5)
3/7/2015	vs. Fresno State (UO #2)	W, 3-0
2/7/2014	vs. Fresno State (UO #8)	W, 10-9 (8)
3/9/2012	at Fresno State (UO #15)	W, 5-4
2/29//2008	vs. #22 Fresno State	L, 1-4
3/4/2006	vs. #25 Fresno State (UO #23)	W, 5-0
2/20/2004	vs. #14 Fresno State# (UO #21)	W, 1-0
2/13/1998	vs. Fresno State	L, 4-9
3/25/1997	at Fresno State	L, 0-8
3/25/1997	at Fresno State	L, 2-10
3/21/1995	at Fresno State	L, 0-10
5/22/1994	vs. Fresno State	L, 0-5
5/21/1994	vs. Fresno State	L, 0-1
2/18/1994	vs. Fresno State	L, 2-3
3/27/1993	vs. Fresno State	L, 1-2
3/28/1992	vs. Fresno State	L, 1-8
3/22/1990	vs. Fresno State	W, 1-0
2/11/1990	vs. Fresno State	L, 0-8
3/23/1989	vs. Fresno State	L, 1-4
3/2/1989	vs. Fresno State	L, 3-5
3/24/1988	vs. Fresno State	L, 0-4
4/11/1986	vs. Fresno State	L, 0-2
4/11/1986	vs. Fresno State	L, 1-6
3/28/1986	at Fresno State	L, 0-8
3/28/1986	at Fresno State	L, 6-12
3/8/1986	vs. Fresno State	L, 1-3
1985	Fresno State	L, 1-5
1985	Fresno State	L, 0-4
1985	Fresno State	L, 0-3
1984	Fresno State	L, 0-3
1984	Fresno State	L, 2-4
1984	Fresno State	L, 0-12
1984	Fresno State	L, 0-1

1983	Fresno State	L, 2-6
1983	Fresno State	L, 0-5
1981	Fresno State	L, 3-6
1980	Fresno State	L, 4-9

GEORGE WASHINGTON
Series Record: Oregon leads, 1-0

2/7/2020	vs. George Washington	W, 18-0 (5)

GEORGIA
Series Record: Oregon leads, 4-1

2/8/2018	vs. #25 Georgia (UO #3)	W, 8-3
3/4/2007	vs. #23 Georgia (UO #17)	W, 6-0
3/1/2007	vs. #23 Georgia (UO #17)	W, 5-0
2/6/2004	vs. #7 Georgia (UO #13)	L, 6-11
2/8/2003	vs. #17 Georgia	W, 3-2

GEORGIA SOUTHERN
Series Record: Oregon leads, 1-0

3/18/2005	vs. Georgia Southern	W, 3-0

GEORGIA STATE
Series Record: Oregon leads, 1-0

2/12/2016	vs. Georgia State (UO #6)	W, 11-0 (6)

GEORGIA TECH
Series Record: Oregon leads, 4-0

5/23/2010	at #7 Georgia Tech (UO #20)	W, 4-3 (8)
5/22/2010	at #7 Georgia Tech (UO #20)	W, 11-2 (5)
2/21/2009	vs. Georgia Tech	W, 3-0
3/7/2003	vs. Georgia Tech (UO #23)	W, 2-1

HARVARD
Series Record: Oregon leads, 1-0

2/29/2008	vs. Harvard	W, 6-0

HAWAI'I
Series Record: Oregon leads, 15-9

2/25/2017	at Hawai'i (UO #5)	W, 17-0 (5)
2/23/2017	at Hawai'i (UO #5)	W, 8-2
3/15/2014	at Hawai'i (UO #2)	W, 3-0
3/14/2014	at Hawai'i (UO #2)	W, 12-4 (6)
2/26/2013	vs. #20 Hawai'i (UO #7)	L, 5-6
2/19/2011	vs. #9 Hawai'i (UO #14)	W, 13-5 (5)
2/26/2010	vs. Hawai'i	W, 4-3
2/14/2009	vs. Hawai'i	W, 3-2
3/1/2007	at #24 Hawai'i (UO #17)	W, 7-1
2/18/2006	vs. Hawai'i (UO #18)	W, 5-3
2/5/2005	vs. Hawai'i (UO #13)	W, 10-2
2/20/2004	vs. Hawaii# (UO #21)	W, 5-2
4/30/2002	vs. Hawai'i	L, 4-5
4/30/2002	vs. Hawai'i	W, 5-4
4/19/2000	vs. Hawai'i	L, 6-9
4/19/2000	vs. Hawai'i	W, 6-1
2/20/1999	vs. Hawai'i	L, 2-4
2/21/1998	vs. Hawai'i	L, 4-9
3/1/1996	vs. Hawai'i	L, 2-5
2/25/1996	vs. Hawai'i	W, 11-9
2/23/1996	vs. Hawai'i	L, 2-10
3/25/1995	vs. Hawai'i	W, 2-0
2/27/1994	vs. Hawai'i	L, 1-3
2/25/1994	vs. Hawai'i	L, 0-2

HOFSTRA
Series Record: Oregon leads, 3-0

3/3/2018	vs. Hofstra (UO #6)	W, 2-1 (11)
3/12/2017	HOFSTRA (UO #4)	W, 12-1 (5)
3/10/2017	HOFSTRA (UO #4)	W, 16-0 (5)

HOUSTON
Series Record: Oregon leads, 8-2

2/15/2020	at Houston (UO #21)	W, 9-4
2/14/2020	at Houston (UO #21)	W, 4-2
2/15/2018	vs. Houston (UO #3)	W, 1-0
2/17/2015	at Houston (UO #2)	W, 10-5
2/17/2015	at Houston (UO #2)	W, 2-0
2/12/2006	at Houston (UO #22)	L, 0-3
2/22/2003	vs. Houston (UO #25)	W, 6-3
2/1/2003	vs. Houston	W, 2-1
2/1/2002	vs. Houston	L, 0-2
2/24/2001	vs. Houston	W, 6-0

HUMBOLDT STATE
Series Record: Oregon leads, 2-1

1979	Humboldt State	W, 7-2
1978	Humboldt State	L, 0-5
1976	Humboldt State	W, 10-5

IDAHO STATE
Series Record: Oregon leads, 9-1

2/21/2020	vs. Idaho State (UO #15)	W, 13-0 (5)
3/11/2017	IDAHO STATE (UO #4)	W, 9-0 (5)
3/10/2017	IDAHO STATE (UO #4)	W, 9-3
3/26/2010	IDAHO STATE (UO #25)	W, 19-0 (5)
3/26/2010	IDAHO STATE (UO #25)	W, 13-0 (5)
3/23/2008	IDAHO STATE	W, 8-0
3/23/2008	IDAHO STATE	W, 6-1
3/24/2007	IDAHO STATE (UO #12)	W, 8-0
3/24/2007	IDAHO STATE (UO #12)	W, 10-0
1983	IDAHO STATE	L, 0-2

ILLINOIS
Series Record: Oregon leads, 2-0

2/19/2017	vs. Illinois (UO #9)	W, 11-0 (5)
3/6/2011	vs. Illinois (UO #13)	W, 2-1

ILLINOIS-CHICAGO
Series Record: Oregon leads, 4-3

3/1/2020	vs. Illinois-Chicago (UO #10)	W, 2-0
5/29/2017	ILLINIOS-CHICAGO (UO #3) (Regional)	W, 13-0 (5)
2/21/2010	vs. Illinois-Chicago	W, 6-5 (9)
3/3/2005	vs. Illinois-Chicago (UO #21)	W, 9-0
2/27/2000	vs. IllNois-Chicago	L, 5-6
5/20/1999	at Illinois-Chicago	L, 0-1
3/1/1997	vs. Illinois-Chicago	L, 2-3

ILLINOIS STATE
Series Record: Oregon leads, 6-0

3/2/2014	vs. Illinois State (UO #4)	W, 2-0
3/2/2012	vs. Illinois State (UO #18)	W, 5-2
3/6/2011	vs. Illinois State (UO #13)	W, 6-0 (6)
3/6/1999	vs. Illinois State	W, 12-4
2/16/1996	vs. Illinois State	W, 10-8
2/19/1994	vs. Illinois State	W, 4-3

INDIANA
Series Record: Indiana leads, 1-0

2/20/2010	vs. Indiana	L, 4-5

INDIANA STATE
Series Record: Indiana State leads, 1-0

1976	Indiana State	L, 6-14

INDIANA PURDUE-FORT WAYNE
Series Record: Oregon leads, 1-0

2/3/2005	vs. IPFW (UO #13)	W, 14-0

IOWA
Series Record: Tied, 2-2

3/8/2015	vs. Iowa (UO #2)	W, 2-1
5/16/1998	vs. Iowa	W, 10-9
5/15/1998	vs. Iowa	L, 2-5
3/19/1998	vs. Iowa	L, 2-3

IOWA STATE
Series Record: Oregon leads, 3-0

3/9/2013	vs. Iowa State (UO #8)	W, 2-1
2/7/2004	vs. Iowa State (UO #13)	W, 8-0
2/24/2001	vs. Iowa State	W, 6-2

JACKSONVILLE
Series Record: Oregon leads, 3-0

2/5/2005	vs. Jacksonville (UO #13)	W, 5-0
3/12/2004	vs. Jacksonville& (UO #16)	W, 8-1
3/5/2004	vs. Jacksonville (UO #14)	W, 4-1

JAMES MADISON
Series Record: Oregon leads, 3-2

2/15/2019	vs. #23 James Madison (UO #19)	L, 9-1 (6)
5/15/2014	vs. James Madison (UO #2)	L, 0-3
5/14/2014	vs. James Madison (UO #2)	W, 1-0
3/3/2013	vs. James Madison (UO #10)	W, 12-1
3/2/2008	vs. James Madison	W, 7-2

KANSAS
Series Record: Oregon leads, 9-3

2/8/2019	vs. Kansas (UO #25)	W, 14-5
2/15/2008	vs. Kansas	L, 1-6
2/12/2006	vs. Kansas (UO #22)	W, 3-1
3/24/2004	KANSAS (UO #19)	W, 9-0
3/23/2004	KANSAS (UO #19)	W, 1-0
2/16/2002	vs. Kansas	W, 9-7
2/17/2001	vs. Kansas	W, 8-6
3/21/1998	vs. Kansas	W, 9-1
3/20/1998	vs. Kansas	L, 6-8
2/19/1989	vs. Kansas	W, 9-4
2/18/1989	vs. Kansas	W, 4-0
2/19/1988	vs. Kansas	L, 1-2

KENT STATE
Series Record: Oregon leads, 6-1

2/17/2017	vs. Kent State (UO #9)	W, 4-3
3/2/2007	vs. Kent State (UO #17)	W, 1-0
2/17/2002	vs. Kent State	W, 4-0
3/1/1998	vs. Kent State	W, 11-3
2/27/1998	vs. Kent State	W, 7-4
3/21/1991	vs. Kent State	W, 2-1
5/18/1990	vs. Kent State	L, 0-3

KENTUCKY
Series Record: Oregon leads, 6-4

2/16/2019	vs. #18 Kentucky (UO #19)	L, 3-12 (5)
5/26/2018	#16 KENTUCKY (UO #1) (Super Regional)	W, 11-1 (5)
5/25/2018	#16 KENTUCKY (UO #1) (Super Regional)	W, 6-1
5/24/2018	#16 KENTUCKY (UO #1) (Super Regional)	L, 6-9
5/27/2016	#19 KENTUCKY (UO #3) (Super Regional)	W, 6-5
5/26/2017	#19 KENTUCKY (UO #3) (Super Regional)	W, 4-0
2/17/2017	vs. #22 Kentucky (UO #9)	W, 5-4
2/13/2016	vs. #17 Kentucky (UO #6)	L, 6-8
2/13/2009	vs. Kentucky	L, 9-11
2/23/2003	vs. Kentucky (UO #25)	W, 5-1

LEWIS AND CLARK
Series Record: Oregon leads, 16-0

3/26/1987	vs. Lewis & Clark	W, 8-2
1985	Lewis & Clark	W, 3-0
1985	Lewis & Clark	W, 10-1
1985	Lewis & Clark	W, 9-4
1985	Lewis & Clark	W, 8-0
1984	Lewis & Clark	W, 7-0
1984	Lewis & Clark	W, 3-1
1984	Lewis & Clark	W, 2-1
1984	Lewis & Clark	W, 5-1
1983	Lewis & Clark	W, 5-0
1983	Lewis & Clark	W, 9-0
1982	Lewis & Clark	W, 13-0
1982	Lewis & Clark	W, 3-2
1982	Lewis & Clark	W, 12-2
1980	Lewis & Clark	W, 5-1
1979	Lewis & Clark	W, 5-2

LINFIELD
Series Record: Oregon leads, 11-2

3/12/1994	vs. LINFIELD	W, 8-1
3/12/1994	vs. LINFIELD	W, 10-0
4/21/1989	vs. LINFIELD	W, 8-1
3/18/1988	vs. LINFIELD	L, 0-1
3/20/1987	vs. LINFIELD	W, 6-1
3/20/1987	vs. LINFIELD	W, 1-0
5/6/1986	at Linfield	W, 1-0
5/6/1986	at Linfield	W, 7-0
5/4/1986	vs. LINFIELD	W, 1-0
5/4/1986	vs. LINFIELD	L, 0-2
3/X/1986	vs. Linfield	W, 3-1
1983	Linfield	W, 14-1
1983	Linfield	W, 11-1

LONG BEACH STATE
Series Record: Oregon leads, 10-4

2/9/2020	vs. Long Beach State	W, 4-1
2/8/2015	vs. Long Beach State (UO #2)	W, 12-3
2/15/13	vs. Long Beach State (UO #7)	W, 10-1
3/5/2010	vs. Long Beach State	W, 1-0
2/19/2010	vs. Long Beach State	W, 9-1 (6)
2/23/2007	vs. Long Beach State (UO #25)	W, 7-1
2/9/2007	vs. Long Beach State	W, 3-0
3/4/2005	vs. #25 Long Beach State (UO #21)	L, 0-4
3/9/2001	vs. Long Beach State	W, 7-2
3/2/2001	vs. Long Beach State	W, 11-7
3/5/1993	vs. Long Beach State	L, 0-8
2/16/1991	vs. Cal State Long Beach	L, 2-5
2/16/1990	vs. Long Beach State	L, 2-5
2/17/1989	vs. Long Beach State	W, 3-0

LONG ISLAND
Series Record: Oregon leads, 3-0

2/26/2010	vs. Long Island	W, 3-1
2/22/2008	vs. Long Island	W, 2-1
3/13/2004	vs. Long Island & (UO #16)	W, 9-1

LONGWOOD
Series Record: Oregon leads, 3-0

3/10/2007	Longwood (UO #15)	W, 3-1
3/20/2005	vs. Longwood	W, 4-1
3/18/2005	vs. Longwood	W, 4-2

LOUISIANA-LAFAYETTE
Series Record: Oregon leads, 9-4

2/20/2016	at #7 UL Lafayette (UO #6)	L, 4-5
2/19/2016	at #7 UL Lafayette (UO #6)	W, 6-3
2/19/2016	at #7 UL Lafayette (UO #6)	L, 2-3
4/25/2015	#9 UL LAFAYETTE (UO #2)	W, 2-1 (8)
4/25/2015	#9 UL LAFAYETTE (UO #2)	W, 10-2 (5)
4/24/2015	#9 UL LAFAYETTE (UO #2)	W, 8-0 (5)
3/5/2011	vs. #17 UL Lafayette (UO #13)	W, 5-2
5/21/2005	at #14 UL Lafayette	W, 3-1
5/20/2005	vs. #14 UL Lafayette	L, 5-7
5/18/2003	vs. #21 UL Lafayette (UO #17)	L, 4-6
5/18/2003	vs. #21 UL Lafayette (UO #17)	W, 9-2
5/20/2000	vs. UL Lafayette	W, 4-3
3/3/1989	vs. UL Lafayette	W, 10-5

LOUISIANA-MONROE
Series Record: Oregon leads, 1-0

2/16/2013	vs. UL Monroe (UO #7)	W, 4-0

LOUISIANA STATE
Series Record: Oregon leads, 5-0

2/15/2019	vs. #8 LSU (UO #19)	W, 8-5
2/25/2018	vs. #7 LSU (UO #5)	W, 4-0
6/3/2017	vs. #18 LSU (UO #3) (WCWS)	W, 4-1
2/21/2014	vs. #23 LSU (UO #6)	W, 4-1
3/1/2013	vs. #11 LSU (UO #10)	W, 8-2 (5)

LOUISVILLE
Series Record: Louisville leads, 1-0

229/2020	vs. Louisville (UO #10)	L, 4-3

LOYOLA MARYMOUNT
Series Record: Oregon leads, 8-4

3/7/2020	LOYOLA MARYMOUNT (UO #11)	W, 7-5
3/3/2006	vs. Loyola Marymount	W, 3-2
2/17/2001	vs. Loyala Marymount	L, 4-7
2/26/1999	at Loyola Marymount	W, 7-2
2/26/1999	at Loyola Marymount	W, 7-0
3/23/1997	at Loyola Marymount	L, 0-1
3/23/1997	at Loyola Marymount	L , 0-5
3/1/1997	vs. Loyola Marymount	W, 6-4
2/21/1997	vs. Loyola Marymount	W, 7-1
3/24/1996	at Loyola Marymount	L, 1-5
3/24/1996	at Loyola Marymount	W, 5-1
2/8/1990	at Loyola Marymount	W, 13-0

MANKATO STATE
Series Record: Oregon leads, 1-0

3/28/1987	vs. Mankato State	W, 2-0

MARYLAND
Series Record: Oregon leads, 3-0

3/3/2017	vs. Maryland (UO #4)	W, 14-0 (5)
2/13/2016	vs. Maryland (UO #6)	W, 7-2
3/1/2014	vs. Maryland (UO #4)	W, 10-2 (5)

MARYVILLE STATE
Series Record: Oregon leads, 1-0

1976	Maryville State	W, 11-0

MASSACHUSETTS
Series Record: Oregon leads, 3-2

2/10/2001	vs. Massachusetts	L, 0-1
2/16/1996	vs. Massachusetts	L, 8-9
3/24/1994	vs. Massachusetts	W, 3-2
5/19/1989	at Massachusetts	W, 2-0
1980	Massachusetts	W, 7-3

McNEESE STATE
Series Record: Oregon leads, 1-0

3/2/91	vs. McNeese State	W, 5-0

MIAMI (FLORIDA)
Series Record: Oregon leads, 1-0

3/9/2001	vs. Miami	W, 8-2

MIAMI (OHIO)
Series Record: Oregon leads, 1-0

3/9/2007	vs. Miami (Ohio) (UO #15)	W, 5-0

MICHIGAN
Series Record: Michigan leads, 4-3

3/3/2013	vs. #14 Michigan (UO #10)	W, 13-4 (6)
2/13/2005	vs. #8 Michigan (UO #13)	L, 0-9
2/15/2003	vs. #4 Michigan	W, 8-7
3/20/1999	vs. Michigan	L, 3-7
2/19/1995	vs. Michigan	L, 3-4
2/20/1994	vs. Michigan	L, 0-2
2/20/1994	vs. Michigan	W, 2-1

MICHIGAN STATE
Series Record: Tied, 1-1

2/23/2008	vs. Michigan State	W, 3-1
5/22/1999	vs. Michigan State	L, 1-9

MIDDLE TENNESSEE STATE
Series Record: Oregon leads, 1-0

3/16/2000	vs. Middle Tennesse State	W, 9-0

MINNESOTA
Series Record: Tied, 5-5

5/25/2014	#16 MINNESOTA (UO #1)	W, 6-2
5/24/2014	#16 MINNESOTA (UO #1)	W, 10-2
3/8/2003	vs. #24 Minnesota (UO #23)	W, 3-2
3/4/2001	vs. Minnesota	L, 1-3
3/24/1994	vs. Minnesota	L, 2-3
2/15/1991	vs. Minnesota	W, 10-4
2/18/1990	vs. Minnesota	W, 1-0
2/15/1990	vs. Minnesota	L, 10-5
3/2/1989	vs. Minnesota	L, 0-1
1976	Minnesota	L, 1-5

MISSISSIPPI
Series Record: Tied, 1-1

2/17/2018	vs. #15 Mississippi (UO #3)	L, 0-1 (9)
2/11/2011	vs. Mississippi (UO #14)	W, 4-1

MISSISSIPPI STATE
Series Record: Tied, 1-1

2/20/2020	vs. Mississippi State (UO #15)	W, 7-2
2/8/2008	vs. Mississippi State (UO #20)	L, 0-3

MISSISSIPPI VALLEY STATE
Series Record: Oregon leads, 2-0

3/14/2008	MISSISSIPPI VALLEY STATE	W, 10-0
3/14/2008	MISSISSIPPI VALLEY STATE	W, 6-1

MISSOURI
Series Record: Tied, 7-7

4/7/2019	at Missouri	L, 0-8 (5)
4/6/2019	at Missouri	W, 4-1
2/10/2018	vs. Missouri (UO #3)	W, 14-2 (5)
3/4/2017	at #24 MISSOURI (UO #4)	W, 7-2
3/3/2017	at #24 MISSOURI (UO #4)	W, 10-3
2/27/2016	vs. #12 Missouri (UO #7)	W, 8-7 (8)
5/5/2012	at Missouri (UO #12)	L, 3-7
5/5/2012	at Missouri (UO #12)	W, 8-3

5/4/2012	at Missouri (UO #12)	L, 4-5
5/30/2010	at #8 Missouri (UO #20)	L, 2-7
5/29/2010	at #8 Missouri (UO #20)	L, 0-1
2/27/2009	vs. #12 Missouri	L, 7-8 (9)
3/21/2004	MISSOURI (UO #16)	L, 0-8
3/21/2004	MISSOURI (UO #16)	W, 4-3

MONTANA

Series Record: Oregon leads, 4-0

3/11/2018	MONTANA (UO #6)	W, 7-0
3/10/2018	MONTANA (UO #6)	W, 6-0
2/25/2017	vs. Montana (UO #5)	W, 6-0
2/24/2017	vs. Montana (UO #5)	W, 1-0

NEBRASKA

Series Record: Nebraska leads, 9-6

2/26/2016	vs. Nebraska (UO #7)	L, 5-6
5/26/2013	#14 NEBRASKA (UO #3)	L, 2-4
5/26/2013	#14 NEBRASKA (UO #3)	W, 4-3
5/25/2013	#14 NEBRASKA (UO #3)	L, 2-5
2/23/2013	vs. Nebraska (UO #9)	W, 11-2 (6)
2/24/2012	vs #22 Nebraska (UO #19)	W, 4-3
2/21/2009	vs. Nebraska	L, 1-3
2/16/2001	vs. Nebraska	L, 0-7
2/10/2001	vs. Nebraska (UO #20)	L, 1-2
2/20/2000	vs. Nebraska	L, 2-6
3/19/1999	vs. Nebraska	W, 7-2
5/17/1998	vs. Nebraska	L, 7-9
3/25/1995	vs. Nebraska	L, 0-1
3/23/1989	vs. Nebraska	W, 3-1
2/19/1989	vs. Nebraska	W, 2-1

NEVADA

Series Record: Oregon leads, 11-4

2/8/2020	vs. Nevada	W, 1-0
2/8/2015	vs. Nevada (UO #2)	W, 12-8
2/18/2011	vs. Nevada (UO #14)	W, 12-4 (5)
2/12/2011	vs. Nevada (UO #14)	W, 10-0 (5)
3/7/2009	at Nevada	L, 7-8
3/25/2005	NEVADA	W, 3-1
3/25/2005	NEVADA	W, 3-1
4/22/2003	vs. Nevada (UO #20)	W, 6-1
4/22/2003	vs. Nevada (UO #20)	W, 4-0
3/5/1986	at Nevada	L, 2-5
3/5/1986	at Nevada	W, 2-1
1985	Nevada	L, 0-3
1985	Nevada	W, 3-0
1984	Nevada	L, 2-5
1979	Nevada	W, 5-0

NEW MEXICO

Series Record: Oregon leads, 6-2

2/11/2018	vs. New Mexico (UO #3)	W, 14-1 (5)
3/13/2013	NEW MEXICO (UO #9)	W, 10-0 (6)
3/13/2013	NEW MEXICO (UO #9)	W, 4-0
2/10/2012	vs. New Mexico (UO #11)	L, 6-7
3/4/2001	vs. New Mexico	L, 0-3
2/27/1998	at New Mexico	W, 10-5
3/1/1998	vs. New Mexico	W, 7-0
2/22/1997	vs. New Mexico	W, 10-2

NEW MEXICO STATE

Series Record: Oregon leads, 10-5

2/21/2019	vs. New Mexico State (UO #17)	W, 3-1
3/6/2016	vs. New Mexico State (UO #7)	W, 8-0 (5)
2/26/12	vs. New Mexico State (UO #19)	W, 7-1
3/9/2008	vs. New Mexico State	W, 2-0
3/9/2007	New Mexico State (UO #15)	W, 8-3
2/17/2001	vs. New Mexico State	W, 7-6
2/26/2000	vs. New Mexico State	L, 1-5
3/1/1998	vs. New Mexico State	L, 2-6
2/28/1998	vs. New Mexico State	W, 5-1
3/2/1991	vs. New Mexico State	W, 8-0
3/26/1989	vs. New Mexico State	W, 3-0
3/3/1989	at New Mexico State	L, 3-4
2/18/1989	vs. New Mexico State	W, 6-2
3/4/1988	vs. New Mexico State	L, 1-2
3/3/1988	at New Mexico State	L, 1-2

NORTH CAROLINA

Series Record: Oregon leads, 4-1

2/7/2015	vs. North Carolina (UO #2)	W, 8-5
5/17/2013	vs. North Carolina (UO #3)	W, 3-0
3/4/2012	vs. # 24 North Carolina (UO #18)	W, 5-4
3/4/2011	vs. North Carolina (UO #13)	W, 1-0 (8)
2/19/2009	vs. #20 North Carolina	L, 0-3

NORTH CAROLINA STATE

Series Record: Oregon leads, 3-0

5/23/2015	NC STATE (UO #1) (Super Regional)	W, 9-3*
5/22/2015	NC STATE (UO #1) (Super Regional)	W, 6-1
2/8/2014	vs. NC State (UO #8)	W, 5-0

* Last game played at Oregon's Howe Field

NORTH DAKOTA

Series Record: Oregon leads, 2-0

3/14/2010	NORTH DAKOTA	W, 12-0 (5)
3/13/2010	NORTH DAKOTA	W, 7-1

NORTH DAKOTA STATE

Series Record: Oregon leads, 3-0

5/16/2015	#24 ND STATE (UO #1) (Regional)	W, 6-1
5/15/2015	#24 ND STATE (UO #1) (Regional)	W, 4-3
2/24/2007	vs. ND State (UO #25)	W, 6-1

NORTH TEXAS

Series Record: Oregon leads, 2-0

2/12/2015	vs. North Texas (UO #2)	W, 9-0 (5)
2/12/2011	vs. North Texas (UO #14)	W, 12-4 (6)

NORTHERN ARIZONA

Series Record: Oregon leads, 1-0

1980	Northern Arizona	W, 4-1

NORTHERN ILLINOIS

Series Record: Oregon leads, 2-0

3/13/2008	NORTHERN ILLINOIS	W, 4-2
3/13/2008	NORTHERN ILLINOIS	W, 5-3

NORTHWESTERN

Series Record: Oregon leads, 5-4

2/22/2020	vs. #25 Northwestern (UO #15)	W, 6-3
2/14/2016	vs. Northwestern (UO #6)	W, 9-3
2/7/2015	vs. Northwestern (UO #2)	W, 8-0 (5)
2/25/2012	vs Northwestern (UO #19)	W, 10-6
2/14/2009	vs. #11 Northwestern	L, 2-5
2/22/2008	vs. #2 Northwestern	L, 0-7
3/5/1999	vs. Northwestern	L, 1-3
3/8/1998	vs. Northwestern	L, 0-2
3/24/1989	vs. Northwestern	W, 10-0

NORTHWESTERN STATE

Series Record: Oregon leads, 2-0

2/15/2008	vs. Northwestern State	W, 13-2
5/19/2000	vs. Northwestern State	W, 4-1

NOTRE DAME

Series Record: Oregon leads, 5-2

2/21/2020	vs. Notre Dame (UO #15)	W, 5-1
2/23/2014	vs. #24 Notre Dame (UO #6)	W, 2-0 (9)
2/12/2010	vs. Notre Dame	W, 4-1
3/10/2002	vs. Notre Dame	L, 3-9
2/19/2000	vs. Notre Dame	W, 11-3
3/2/1996	vs. Notre Dame	L, 2-9
3/6/1993	vs. Notre Dame	W, 5-2

OHIO STATE

Series Record: Ohio State leads, 7-4

2/15/2014	vs. Ohio State (UO #10)	W, 9-0 (6)
3/7/2008	vs. #20 Ohio State	L, 0-7
2/25/2006	vs. Ohio State (UO #22)	L, 0-6
3/22/1998	vs. Ohio State	L, 0-9
2/15/1997	vs. Ohio State	L, 3-4
2/17/1996	vs. Ohio State	W, 14-5
3/28/1992	vs. Ohio State	L, 2-8
2/14/1991	vs. Ohio State	W, 8-1
5/18/1990	vs. Ohio State	L, 0-2
2/16/1990	vs. Ohio State	W, 6-3
2/14/2004	vs. Ohio State (UO #20)	L, 1-3

OKLAHOMA

Series Record: Oklahoma leads, 10-6

4/19/2018	#2 OKLAHOMA (UO #4)	W, 5-0
6/4/2017	vs. #6 Oklahoma (UO #3) (WCWS)	L, 2-4
5/31/2014	vs. #7 Oklahoma (UO #1) (WCWS)	W, 4-2
2/9/2013	vs. #2 Oklahoma (UO #5)	L, 12-0 (5)
5/18/2008	at #7 Oklahoma	L, 0-11
5/16/2008	at #7 Oklahoma	L, 0-6
2/23/2008	vs. #6 Oklahoma	W, 1-0
2/23/2006	vs. #10 Oklahoma (UO #22)	L, 0-1
5/22/2005	vs. #10 Oklahoma	L, 1-2
2/14/1999	vs. Oklahoma	L, 2-3
3/3/1996	vs. Oklahoma	L, 2-4
3/25/1995	vs. Oklahoma	L, 2-6
2/17/1990	vs. Oklahoma	W, 1-0
3/3/1989	vs. Oklahoma	W, 7-0
3/3/1988	vs. Oklahoma	W, 3-0
1980	Oklahoma	L, 1-5

OKLAHOMA CITY UNIVERSITY

Series Record: Oklahoma City leads, 2-0

3/6/1986	vs. Oklahoma City	L, 1-8
3/6/1986	vs. Oklahoma City	L, 0-1

OKLAHOMA STATE

Series Record: Oklahoma State leads, 14-9

2/29/2020	at #15 Oklahoma State (UO #10)	L, 4-5 (9)
3/9/2019	#19 OKLAHOMA STATE (UO #24)	L, 6-9
3/9/2019	#19 OKLAHOMA STATE (UO #24)	L, 6-7
3/8/2019	#19 OKLAHOMA STATE (UO #24)	L, 0-3
2/23/2018	vs. #18 Oklahoma State (UO #5)	W, 4-1
2/28/2016	vs. Oklahoma State (UO #7)	W, 7-0
2/25/2012	vs #21 Oklahoma State (UO #19)	W, 8-0
2/25/2006	vs. Oklahoma State (UO #22)	W, 4-2
2/13/2005	vs. Oklahoma State (UO #13)	L, 2-3
5/17/2003	vs. #11 Oklahoma State (UO #17)	W, 7-6
5/16/2003	vs. #11 Oklahoma State (UO #17)	L, 1-2
3/20/1999	vs. Oklahoma State	W, 10-2
2/13/1999	vs. Oklahoma State	W, 13-1
2/28/1997	vs. Oklahoma State	L, 3-9
2/17/1995	vs. Oklahoma State	W, 4-3
3/26/1994	vs. Oklahoma State	L, 1-4
3/25/1993	vs. Oklahoma State	L, 2-5
3/20/1992	vs. Oklahoma State	L, 0-4
3/22/1991	vs. Oklahoma State	L, 1-2
3/1/1991	vs. Oklahoma State	L, 3-8
3/2/1989	vs. Oklahoma State	W, 2-0
3/25/1988	vs. Oklahoma State	L, 2-4
3/7/1986	vs. Oklahoma State	L, 1-6

OREGON INSTITUTE OF TECHNOLOGY

Series Record: Oregon leads, 7-1

3/13/1999	OREGON TECH	W, 8-0
3/13/1999	OREGON TECH	W, 6-0
4/9/1996	OREGON TECH	L, 0-2
4/9/1996	OREGON TECH	W, 8-2
5/9/1995	OREGON TECH	W, 12-2
1977	OREGON TECH	W, 18-0
1976	OREGON TECH	W, 9-3
1976	OREGON TECH	W, 6-4

OREGON STATE

Series Record: Oregon State leads, 95-93-1

4/28/2019	OREGON STATE	L, 8-12
4/27/2019	OREGON STATE	L, 6-8
4/26/2019	OREGON STATE	L, 8-0 (5)
3/31/2018	at Oregon State (UO #5)	W, 5-1 (8)
3/30/2018	at Oregon State (UO #5)	L, 3-4
3/29/2018	at Oregon State (UO #5)	W, 4-1
4/30/2017	OREGON STATE (UO #6)	W, 7-0
4/29/2017	OREGON STATE (UO #6)	W, 7-2
4/28/2017	OREGON STATE (UO #6)	W, 8-0 (5)
4/10/2016	at Oregon State (UO #6)	W, 9-0 (5)
4/9/2016	at Oregon State (UO #6)	W, 4-3
4/8/2016	at Oregon State (UO #6)	W, 6-1
3/4/2015	OREGON STATE (UO #2)	W, 9-0 (5)
3/4/2015	OREGON STATE (UO #2)	W, 23-12 (5)
3/3/2015	OREGON STATE (UO #2)	W, 10-0 (5)
4/14/2014	at Oregon State (UO #1)	W, 18-0 (5)
4/13/2014	at Oregon State (UO #1)	W, 10-2 (5)
4/12/2014	at Oregon State (UO #1)	W, 10-5
5/5/2013	OREGON STATE (UO #4)	W, 8-0 (5)
5/4/2013	OREGON STATE (UO #4)	W, 11-0 (5)
5/3/2013	OREGON STATE (UO #4)	W, 2-1
3/26/2012	at Oregon State (UO #15)	L, 1-7
3/25/2012	at Oregon State (UO #15)	L, 4-5
3/24/2012	at Oregon State (UO #15)	W, 8-2
4/23/2011	OREGON STATE (UO #19)	W, 8-1
4/22/2011	OREGON STATE(UO #19)	W, 7-4
4/21/2011	OREGON STATE (UO #19)	W, 7-1
4/3/2010	at Oregon State (UO #21)	W, 6-5
4/3/2010	at Oregon State	L, 6-7
4/1/2010	at Oregon State (UO #21)	W, 8-3
4/11/2009	OREGON STATE	L, 1-2
4/10/2009	OREGON STATE	W, 3-2
3/21/2009	at Oregon State	L, 1-2
4/29/2008	at Oregon State	W, 2-1
4/18/2008	at Oregon State	L, 1-3
4/2/2008	OREGON STATE	L, 4-7
4/25/2007	at #13 Oregon State (UO #16)	W, 6-5
4/7/2007	#17 OREGON STATE (UO #10	W, 4-3 (8)
4/6/2007	#17 OREGON STATE (UO #10	L, 7-9
4/26/2006	at #8 Oregon State	L, 1-2
4/26/2006	at #8 Oregon State	L, 3-4
4/4/2006	#7 OREGON STATE	L, 0-2
4/24/2005	#9 OREGON STATE (UO #25)	L, 1-2
4/24/2005	#9 OREGON STATE	L, 0-1
4/6/2005	at #13 Oregon State (UO #25)	L, 1-2
4/10/2004	at #15 Oregon State (UO #14)	L, 3-7
4/9/2004	at #15 Oregon State (UO #14)	W, 2-0
3/26/2004	#16 OREGON STATE (UO #17)	W, 9-8
4/19/2003	OREGON STATE (UO #20)	L, 3-7
4/18/2003	OREGON STATE (UO #20)	W, 2-1

3/15/2003	at #17 Oregon State (UO #22)	W, 10-2
4/2/2002	OREGON STATE	L, 0-1
3/30/2002	at Oregon State	L, 2-3
3/29/2002	at Oregon State	L, 0-2
4/24/2001	at #16 Oregon State	L, 3-4
4/14/2001	#16 OREGON STATE	L, 2-11
4/14/2001	#16 OREGON STATE	L, 0-8
5/2/2000	at Oregon State	L, 1-3
5/2/2000	at Oregon State	L, 1-2
4/11/2000	OREGON STATE	L , 0-2
5/15/1999	at Oregon State	L, 1-2
5/15/1999	at Oregon State	L, 2-3
4/3/1999	OREGON STATE	W, 1-0
4/3/1999	OREGON STATE	W, 6-5
4/29/1998	OREGON STATE	W, 7-1
4/29/1998	OREGON STATE	L, 4-7
4/11/1998	at Oregon State	L, 2-6
4/11/1998	at Oregon State	L, 1-4
3/14/1998	OREGON STATE	W, 2-0
3/14/1998	OREGON STATE	W, 5-3
5/8/1997	at Oregon State	W, 5-2
5/8/1997	at Oregon State	W, 5-1
4/30/1997	OREGON STATE	L, 0-5
4/30/1997	OREGON STATE	L, 3-4
4/2/1997	at Oregon State	L, 0-8
4/2/1997	at Oregon State	T, 0-0
2/27/1997	OREGON STATE	L, 0-8
4/6/1996	OREGON STATE	W, 10-2
4/6/1996	OREGON STATE	L, 1-3
5/3/1995	at Oregon State	W, 5-1
5/3/1995	at Oregon State	W, 9-2
4/19/1995	OREGON STATE	W, 3-2
4/19/1995	OREGON STATE	W, 6-3
4/5/1995	at Oregon State	L, 3-4
4/5/1995	at Oregon State	W, 2-0
2/26/1995	OREGON STATE	L, 1-4
4/1/1994	OREGON STATE	W, 2-1
4/1/1994	OREGON STATE	W, 3-2
3/13/1994	at Oregon State	W, 3-0
3/13/1994	at Oregon State	W, 8-1
4/27/1993	OREGON STATE	W, 5-1
4/27/1993	OREGON STATE	W, 4-0
4/16/1993	at Oregon State	L, 2-3
4/3/1992	OREGON STATE	W, 3-0
4/3/1992	OREGON STATE	W, 5-0
3/14/1992	at Oregon State	L, 2-3
3/14/1992	at Oregon State	W, 5-0
5/6/1991	at Oregon State	W, 3-2
5/6/1991	at Oregon State	W, 13-0
5/5/1991	OREGON STATE	W, 4-0
5/5/1991	OREGON STATE	W, 10-0
4/23/1991	at Oregon State	W, 12-3
4/23/1991	at Oregon State	W, 5-3
4/16/1991	OREGON STATE	W, 4-1
4/16/1991	OREGON STATE	W, 7-1
3/24/1991	OREGON STATE	W, 7-0
5/9/1990	at Oregon State	W, 2-1
5/9/1990	at Oregon State	W, 1-0
5/8/1990	OREGON STATE	W, 2-1
5/8/1990	OREGON STATE	W, 1-0
5/3/1990	at Oregon State	W, 7-0
5/3/1990	at Oregon State	W, 7-0
5/7/1989	OREGON STATE	W, 4-0
5/7/1989	OREGON STATE	W, 4-0
4/30/1989	OREGON STATE	Forfeit
4/30/1989	OREGON STATE	Forfeit
4/22/1989	at Oregon State	W, 6-0
4/22/1989	at Oregon State	W, 10-0
4/23/1988	OREGON STATE	W, 3-0
4/23/1988	OREGON STATE	W, 3-1
4/9/1988	at Oregon State	W, 7-2
4/9/1988	at Oregon State	L, 0-3
4/1/1988	OREGON STATE	W, 1-0
2/27/1988	OREGON STATE	W, 2-0
2/27/1988	OREGON STATE	W, 4-0
5/4/1987	OREGON STATE	W, 1-0
5/4/1987	OREGON STATE	L, 1-2
4/29/1987	OREGON STATE	W, 2-0
4/29/1987	OREGON STATE	L, 0-3
4/16/1987	OREGON STATE	L, 1-2
5/3/1986	at Oregon State	L, 0-2
5/3/1986	at Oregon State	W, 1-0
3/18/1986	at Oregon State	L, 0-2
3/18/1986	at Oregon State	L, 3-5
1985	Oregon State	L, 0-6
1985	Oregon State	L, 0-6
1985	Oregon State	L, 0-3
1985	Oregon State	L, 3-4
1985	Oregon State	L, 1-2
1985	Oregon State	W, 3-0
1985	Oregon State	L, 2-5
1985	Oregon State	L, 2-3
1984	Oregon State	L, 0-1
1984	Oregon State	L, 0-1
1984	Oregon State	L, 1-4
1984	Oregon State	W, 2-0
1984	Oregon State	L, 0-2
1984	Oregon State	L, 0-2
1984	Oregon State	L, 1-5
1984	Oregon State	L, 0-2
1984	Oregon State	L, 0-1
1983	Oregon State	L, 1-6
1983	Oregon State	L, 1-3
1983	Oregon State	L, 0-3
1983	Oregon State	L, 0-1
1983	Oregon State	L, 0-1
1982	Oregon State	L, 2-4
1982	Oregon State	L, 2-5
1982	Oregon State	L, 0-3
1982	Oregon State	L, 2-6
1982	Oregon State	L, 1-2
1982	Oregon State	L, 0-3
1981	Oregon State	L, 2-4
1981	Oregon State	W, 6-2
1981	Oregon State	L, 1-2
1981	Oregon State	L, 2-6
1981	Oregon State	L, 0-1
1981	Oregon State	L, 0-2
1980	Oregon State	L, 0-4
1980	Oregon State	L, 0-2
1979	Oregon State	L, 0-1
1979	Oregon State	W, 1-0
1979	Oregon State	L, 0-3
1979	Oregon State	L, 1-2
1978	Oregon State	L, 0-8
1978	Oregon State	L, 6-11
1977	Oregon State	W, 9-0
1977	Oregon State	W, 14-13
1977	Oregon State	L, 3-5
1977	Oregon State	L, 6-7
1977	Oregon State	L, 0-3
1977	Oregon State	W, 10-0
1976	Oregon State	L, 1-5
1976	Oregon State	W, 7-3
1976	Oregon State	W, 3-2
1975	Oregon State	W, 19-10
1975	Oregon State	L, 2-12

1975	Oregon State	W, 10-5
1974	Oregon State	W, 6-5
1974	Oregon State	L, 5-8
1974	Oregon State	L, 7-13

PACIFIC (CALIF.)

Series Record: Oregon leads, 16-8

3/27/2019	at Pacific	W, 5-0
3/11/2017	PACIFIC (UO #4)	W, 8-0 (5)
3/12/2016	at Pacific (UO #7)	W, 11-0 (6)
3/11/2016	at Pacific (UO #7)	W, 15-0 (5)
3/7/2015	vs. Pacific (UO #2)	W, 9-7
2/28/2011	at Pacific (UO #13)	W, 9-1
2/26/2011	vs. Pacific (UO #13)	L, 2-4
2/24/2008	vs. Pacific	W, 10-0
3/3/2001	vs. Pacific	L, 1-2
3/7/1999	vs. Pacific	W, 6-4
3/21/1998	vs. Pacific	W, 10-7
3/20/1998	vs. Pacific	W, 4-3
2/24/1995	vs. Pacific	W, 3-2
2/26/1994	vs. Pacific	W, 7-3
2/16/1991	PACIFIC	W, 12-5
2/16/1990	vs. Pacific	W, 5-2
4/16/1989	vs. PACIFIC	W, 5-0
4/16/1989	vs. PACIFIC	W, 8-0
4/2/1988	at Pacific	L, 1-2
3/31/1988	at Pacific	L, 0-4
5/9/1987	vs. PACIFIC	L, 1-4
5/9/1987	vs. PACIFIC	L, 1-2
4/16/1987	vs. Pacific	L, 0-3
4/18/1986	at Pacific	L, 0-10

PACIFIC (ORE.)

Series Record: Pacific leads, 7-5

1985	Pacific	W, 3-2
1984	Pacific	L, 0-1
1984	Pacific	W, 1-0
1984	Pacific	W, 4-1
1984	Pacific	W, 1-0
1984	Pacific	W, 1-0
1984	Pacific	L, 0-2
1984	Pacific	L, 0-1
1984	Pacific	L, 0-4
1983	Pacific	L, 0-10
1983	Pacific	L, 0-3
1981	Pacific	L, 3-4

PACIFIC LUTHERAN

Series Record: Oregon leads, 5-1

4/22/1994	PACIFIC LUTHERAN	W, 1-0
4/22/1994	PACIFIC LUTHERAN	W, 6-0
3/15/1992	PACIFIC LUTHERAN	W, 6-2
3/15/1992	PACIFIC LUTHERAN	W, 6-0
3/15/1987	PACIFIC LUTHERAN	W, 4-3
3/15/1987	PACIFIC LUTHERAN	L, 0-1

PENN STATE

Series Record: Oregon leads, 5-0

5/22/2011	at Penn State (UO #11)	W, 3-1
5/18/2007	Penn State (UO #20)	W, 4-0
2/29/2004	vs. Penn State (UO #17)	W, 2-0
2/27/2004	vs. Penn State (UO #17)	W, 2-0
5/15/2003	vs. Penn State (UO #17)	W, 10-8

PITTSBURGH

Series Record: Oregon leads, 3-0

4/7/2019	vs. Pittsburgh	W, 4-3
4/6/2019	vs. Pittsburgh	W, 9-1 (5)
3/3/2012	vs. Pittsburgh (UO #18)	W, 3-2

PORTLAND STATE

Series Record: Oregon leads, 122-61

3/8/2020	PORTLAND STATE (UO #11)	W, 12-2 (5)
4/23/2019	PORTLAND STATE	W, 9-8
4/23/2019	PORTLAND STATE	W, 5-3
4/3/2018	PORTLAND STATE (UO #5)	W, 3-0
4/3/2018	PORTLAND STATE (UO #5)	W, 8-2
4/4/2017	PORTLAND STATE (UO #2)	W, 8-0 (5)
4/4/2017	PORTLAND STATE (UO #2)	W, 3-1
4/5/2016	PORTLAND STATE (UO #6)	W, 11-3 (5)
4/5/2016	PORTLAND STATE (UO #6)	W, 7-1
4/22/2014	PORTLAND STATE (UO #1)	W, 4-2
4/16/2013	at Portland State (UO #5)	W, 5-0
4/16/2013	at Portland State (UO #5)	W, 8-0
5/17/2012	PORTLAND STATE (UO #12)	W, 7-3
4/18/2012	PORTLAND STATE (UO #14)	W, 10-4
4/18/2012	PORTLAND STATE (UO #14)	W, 1-0
3/23/2011	at Portland State (UO #15)	W, 8-3
3/23/2011	at Portland State (UO #15)	W, 4-2
5/5/2010	PORTLAND STATE (UO #19)	W, 5-4
5/5/2010	PORTLAND STATE (UO #19)	L, 1-4
3/23/2010	at Portland State (UO #25)	W, 3-2
3/23/2010	at Portland State (UO #25)	W, 2-0
4/22/2009	at Portland State	W, 3-1
4/22/2009	at Portland State	W, 4-3
4/1/2009	PORTLAND STATE	W, 2-0
3/11/2009	PORTLAND STATE	L, 5-7
4/30/2008	PORTLAND STATE	W, 8-4
4/16/2008	at Portland State	W, 2-1
4/16/2008	at Portland State	W, 7-1
3/5/2008	PORTLAND STATE	L, 0-4
4/18/2007	PORTLAND STATE (UO #14)	W, 11-1
5/3/2006	at Portland State	L, 0-4
5/3/2006	at Portland State	L, 2-3
4/12/2006	PORTLAND STATE	W, 2-0
3/15/2006	PORTLAND STATE	W, 6-5
5/3/2005	PORTLAND STATE	W, 4-0
4/20/2005	at Portland State	W, 4-1
4/20/2005	at Portland State	W, 6-2
3/9/2005	PORTLAND STATE	W, 2-1
2/20/2005	PORTLAND STATE (UO #13)	W, 2-1
2/20/2005	PORTLAND STATE (UO #13)	L, 5-6
5/5/2004	PORTLAND STATE (UO #10	W, 1-0
5/5/2004	PORTLAND STATE (UO #10	W, 3-2
3/31/2004	at Portland State (UO #17)	W, 5-2
3/31/2004	at Portland State (UO #17)	W, 1-0
4/16/2003	at Portland State (UO #20)	W, 4-0
4/16/2003	at Portland State (UO #20)	W, 5-0
4/9/2003	vs. Portland State (UO #22)	W, 7-2
4/9/2003	vs. Portland State (UO #22)	W, 3-2
4/24/2002	vs. PORTLAND STATE	W, 7-1
4/24/2002	vs. PORTLAND STATE	W, 4-2
4/10/2002	at Portland State	W, 6-0
4/10/2002	at Portland State	L, 0-2
5/9/2001	vs. PORTLAND STATE	W, 7-0
5/9/2001	vs. PORTLAND STATE	L, 2-4
4/3/2001	at Portland State	L, 2-4
4/3/2001	at Portland State	L, 7-8
4/25/2000	vs. PORTLAND STATE	W, 8-0
4/25/2000	vs. PORTLAND STATE	W, 3-2
4/12/2000	at Portland State	W, 7-4
4/12/2000	at Portland State	W, 7-5

3/18/2000	vs. Portland State	W, 8-0
4/22/1999	at Portland State	W, 4-0
4/22/1999	at Portland State	L, 4-5
4/14/1999	vs. PORTLAND STATE	W, 8-4
4/14/1999	vs. PORTLAND STATE	W, 5-3
4/8/1998	at Portland State	W, 10-6
4/8/1998	at Portland State	L, 6-9
3/13/1998	vs. PORTLAND STATE	W, 9-1
3/13/1998	vs. PORTLAND STATE	W, 8-0
4/27/1997	vs. Portland State	W, 8-4
4/27/1997	vs. Portland State	W, 7-1
4/30/1996	vs. PORTLAND STATE	W, 5-2
4/30/1996	vs. PORTLAND STATE	W, 1-0
4/27/1994	vs. PORTLAND STATE	W, 10-0
4/27/1994	vs. PORTLAND STATE	W, 3-1
4/21/1993	at Portland State	W, 5-0
4/21/1993	at Portland State	W, 6-0
4/18/1992	vs. PORTLAND STATE	L, 0-1
4/18/1992	vs. PORTLAND STATE	W, 4-1
5/1/1991	vs. PORTLAND STATE	W, 1-0
5/1/1991	vs. PORTLAND STATE	W, 12-2
4/20/1991	at Portland State	L, 2-4
4/20/1991	at Portland State	L, 5-6
5/2/1990	vs. PORTLAND STATE	W, 7-1
5/2/1990	vs. PORTLAND STATE	L, 2-3
4/21/1990	vs. PORTLAND STATE	W , 3-0
4/21/1990	vs. PORTLAND STATE	W, 4-3
4/15/1990	at Portland State	W, 1-0
4/15/1990	at Portland State	W, 6-0
5/2/1989	vs. PORTLAND STATE	W, 4-2
5/2/1989	vs. PORTLAND STATE	W, 1-0
4/23/1989	at Portland State	W, 2-1
4/23/1989	at Portland State	W, 8-1
4/8/1989	at Portland State	W, 6-1
4/8/1989	at Portland State	L, 3-4
4/26/1988	vs. PORTLAND STATE	W, 1-0
4/26/1988	vs. PORTLAND STATE	W, 1-0
4/25/1988	at Portland State	W, 6-0
4/25/1988	at Portland State	W, 2-1
3/8/1988	vs. PORTLAND STATE	W, 2-0
5/5/1987	at Portland State	W, 9-1
5/5/1987	at Portland State	W, 12-0
4/21/1987	vs. PORTLAND STATE	W, 8-1
4/21/1987	vs. PORTLAND STATE	W, 8-0
4/13/1987	at Portland State	W, 4-0
4/13/1987	at Portland State	W, 5-3
4/9/1987	vs. PORTLAND STATE	W, 6-1
4/9/1987	vs. PORTLAND STATE	W, 7-1
4/26/1986	vs. PORTLAND STATE	W, 1-0
4/8/1986	at Portland State	L, 0-2
4/8/1986	at Portland State	W, 2-0
4/4/1986	vs. PORTLAND STATE	L, 1-5
4/4/1986	vs. PORTLAND STATE	W, 9-0
1985	Portland State	L, 0-1
1985	Portland State	L, 1-4
1985	Portland State	L, 0-3
1985	Portland State	L, 0-3
1985	Portland State	W, 1-0
1985	Portland State	W, 4-2
1985	Portland State	W, 3-2
1985	Portland State	L, 0-1
1985	Portland State	L, 0-1
1985	Portland State	L, 0-1
1984	Portland State	W, 4-3
1984	Portland State	W, 3-2
1984	Portland State	L, 2-3
1984	Portland State	L, 2-4
1983	Portland State	L, 2-6
1983	Portland State	L, 0-5
1983	Portland State	L, 0-4
1983	Portland State	L, 0-1
1983	Portland State	L, 2-7
1983	Portland State	L, 1-2
1983	Portland State	L, 1-4
1983	Portland State	L, 2-5
1982	Portland State	W, 1-0
1982	Portland State	L, 0-5
1982	Portland State	L, 0-6
1982	Portland State	L, 0-7
1982	Portland State	W, 2-0
1982	Portland State	L, 0-1
1982	Portland State	L, 0-1
1981	Portland State	L, 0-4
1981	Portland State	L, 1-8
1981	Portland State	L, 0-1
1981	Portland State	L, 4-5
1981	Portland State	W, 7-2
1980	Portland State	W, 10-3
1980	Portland State	W, 13-0
1980	Portland State	W, 7-6
1980	Portland State	W, 7-0
1980	Portland State	W, 17-6
1979	Portland State	L, 0-1
1979	Portland State	W, 11-1
1979	Portland State	W, 6-2
1979	Portland State	W, 2-1
1979	Portland State	W, 3-0
1978	Portland State	L, 8-9
1978	Portland State	W, 4-0
1978	Portland State	W, 2-0
1978	Portland State	L, 1-2
1977	Portland State	L, 8-13
1977	Portland State	W, 8-0
1977	Portland State	L, 4-14
1977	Portland State	W, 5-2
1977	Portland State	W, 5-3
1976	Portland State	L, 5-9
1976	Portland State	W, 10-4
1976	Portland State	W, 6-5
1976	Portland State	W, 11-1
1976	Portland State	W, 1-0
1975	Portland State	W, 7-4
1975	Portland State	L, 0-5
1975	Portland State	W, 7-2
1974	Portland State	L, 4-10
1974	Portland State	L, 6-10
1974	Portland State	W, 10-2

PRINCETON

Series Record: Oregon leads, 1-0

3/1/1996	vs. Princeton	W, 7-0

PUGET SOUND

Series Record: Oregon leads, 7-0

4/12/1996	at Puget Sound	W, 5-2
4/12/1996	at Puget Sound	W, 7-0
4/23/1995	at Puget Sound	W, 8-7
4/23/1995	at Puget Sound	W, 7-3
5/1/1994	at Puget Sound	W, 4-1
5/1/1994	at Puget Sound	W, 7-0
1985	Puget Sound	W, 4-0

PURDUE
Series Record: Oregon leads, 6-1

3/10/2012	vs. Purdue (UO #15)	W, 9-1
3/3/2012	vs Purdue (UO #18)	W, 8-1
3/10/2001	vs. Purdue	W, 2-1
2/28/1998	vs. Purdue	W, 10-6
2/14/1998	vs. Purdue	L, 3-6
2/14/1997	vs. Purdue	W, 7-2
2/18/1995	vs. Purdue	W, 10-9

RUTGERS
Series Record: Oregon leads, 3-0

2/16/2018	vs. Rutgers (UO #3)	W, 10-0 (5)
3/4/2004	vs. Rutgers (UO #14)	W, 6-0
3/19/1999	vs. Rutgers	W, 17-2

SAINT JOHN'S
Series Record: Oregon leads, 1-0

2/27/2015	vs. St. John's (UO #2)	W, 8-5

SAINT MARY'S (CALIF.)
Series Record: Oregon leads, 22-4

3/11/2020	at Saint Mary's (UO #9)	W, 4-0
3/4/2016	vs. Saint Mary's (UO #7)	W, 7-2
3/9/2013	vs. Saint Mary's (UO #8)	W, 4-2
3/3/2007	vs. Saint Mary's (UO #17)	W, 10-1
3/2/2007	vs. Saint Mary's (UO #17)	L, 1-2
3/28/2001	vs. Saint Mary's	L, 5-6
3/28/2001	vs. Saint Mary's	W, 3-2
3/24/1998	vs. Saint Mary's	W, 15-1
3/24/1998	vs. Saint Mary's	W, 10-0
3/7/1998	vs. Saint Mary's	W, 4-2
3/29/1997	at Saint Mary's	W, 8-2
3/29/1997	at Saint Mary's	W, 8-3
3/28/1997	at Saint Mary's	W, 17-3
3/28/1997	at Saint Mary's	L, 7-8
3/22/1993	at Saint Mary's	W, 10-1
3/22/1993	at Saint Mary's	W, 8-0
3/7/1993	vs. Saint Mary's	W, 13-4
3/5/1993	vs. Saint Mary's	W, 2-1
3/8/1992	at Saint Mary's	W, 12-1
3/8/1992	at Saint Mary's	W, 7-1
3/19/1990	at Saint Mary's	W, 12-1
3/19/1990	at Saint Mary's	W, 14-0
4/2/1989	at Saint Mary's	W, 10-0
4/2/1989	at Saint Mary's	W, 6-0
1985	Saint Mary's	W, 2-1
1985	Saint Mary's	L, 0-1

SACRAMENTO STATE
Series Record: Oregon leads, 16-15

3/12/2016	vs. Sacramento State (UO #7)	W, 4-1
2/21/2004	vs. Sacramento State (UO #21)	W, 3-0
3/21/2000	at Sacramento State	W, 2-0
3/21/2000	at Sacramento State	L, 3-4
3/19/2000	vs. Sacramento State	W, 8-2
2/26/1994	vs. Sacramento State	W, 4-0
3/5/1993	vs. Sacramento State	W, 1-0
2/26/1993	vs. Sacramento State	L, 2-7
5/1/1992	vs. SACRAMENTO STATE	W, 1-0
5/1/1992	vs. SACRAMENTO STATE	W, 5-3
3/18/1991	vs. SACRAMENTO STATE	W, 3-1
3/18/1991	vs. SACRAMENTO STATE	L, 0-4
3/31/1990	at Sacramento State	L, 1-2
3/31/1990	at Sacramento State	W, 2-0
3/30/1987	at Sacramento State	L, 2-3
3/30/1987	at Sacramento State	W, 4-1
4/1/1986	at Sacramento State	L, 2-5
4/1/1986	at Sacramento State	W, 3-1
1984	Sacramento State	W, 1-0
1984	Sacramento State	W, 4-2
1981	Sacramento State	L, 0-1
1981	Sacramento State	L, 0-4
1981	Sacramento State	L, 0-4
1980	Sacramento State	L, 0-3
1980	Sacramento State	W, 3-2
1980	Sacramento State	W, 4-3
1979	Sacramento State	L, 1-5
1978	Sacramento State	L, 2-4
1978	Sacramento State	L, 0-9
1977	Sacramento State	L, 2-10
1977	Sacramento State	L, 0-11

SAM HOUSTON STATE
Series Record: Tied, 1-1

2/18/2015	vs. Sam Houston State (UO @2)	W, 14-4 (5)
3/22/1992	vs. Sam Houston State	L, 2-4

SAN DIEGO
Series Record: Oregon leads, 4-1

2/21/2010	vs. San Diego	W, 14-5
2/28/2008	at San Diego	W, 2-0
2/22/2007	at San Diego	W, 7-4
2/25/2007	vs. San Diego (UO #25)	W, 6-0
1984	San Diego	L, 0-3

SAN DIEGO STATE
Series Record: Oregon leads, 16-11

2/28/15	at San Diego State (UO #2)	W, 7-3
3/8/2013	vs. San Diego State (UO #8)	W, 3-2
2/24/2013	vs. San Diego State (UO #9)	W, 3-1
3/11/2012	vs. San Diego State (UO #15)	W, 6-0
2/12/2012	vs San Diego State (UO #11)	W, 5-4
3/5/2010	at San Diego State	L, 2-5
2/13/2010	vs. San Diego State	L, 3-4 (8)
2/27/2009	at San Diego State	L, 4-5
3/2/2008	vs. #20 San Diego State	L, 2-3
2/24/2007	at San Diego State (UO #25)	W, 3-2
3/5/2006	at San Diego State (UO #23)	L, 4-5
3/3/2006	vs. San Diego State (UO #23)	L, 1-4
3/20/2005	at San Diego State	W, 2-0
2/26/2005	vs. San Diego State (UO #18)	W, 3-1
5/16/2003	vs. San Diego State^ (UO #17)	W, 4-1
2/16/2003	vs. San Diego State#	L, 0-1
3/4/2000	vs. San Diego State	W, 7-4
2/28/1999	vs. San Diego State	W, 9-3
2/27/1999	vs. San Diego State	W, 4-0
2/28/1997	at San Diego State	L, 0-1
3/28/1989	at San Diego State	W, 3-0
3/28/1989	at San Diego State	W, 4-0
4/2/1988	vs. San Diego Staate	W, 7-0
3/31/1988	vs. San Diego State	L, 2-4
3/6/1987	vs. San Diego State	W, 2-0
3/5/1987	vs. San Diego State	L, 0-3
3/5/1987	vs. San Diego State	L, 1-2

SAN FRANCISCO
Series Record: USF leads, 10-12

3/21/1989	at San Francisco	W, 4-0
3/21/1989	at San Francisco	W, 5-3
2/5/1989	vs. San Francisco	W, 5-1
2/3/1989	vs. San Francisco	W, 11-2
4/2/1988	vs. San Francisco	W, 2-0
3/31/1987	at San Francisco	W, 2-1
3/31/1987	at San Francisco	W, 2-1
4/16/1987	vs. San Francisco	L, 1-3
4/16/1987	vs. San Francisco	W, 3-1

3/24/1986	at San Francisco	L, 1-2
3/24/1986	at San Francisco	W, 1-0
1985	San Francisco	L, 1-7
1985	San Francisco	L, 0-4
1984	San Francisco	W, 2-0
1984	San Francisco	L, 0-1
1984	San Francisco	L, 0-3
1984	San Francisco	L, 0-1
1984	San Francisco	L, 1-3
1984	San Francisco	L, 0-1
1982	San Francisco	L, 9-10
1981	San Francisco	L, 1-11
1981	San Francisco	L, 3-4

SAN FRANCISCO STATE

Series Record: Tied, 1-1

1984	San Francisco State	W, 1-0
1984	San Francisco State	L, 1-4

SAN JOSE STATE

Series Record: Oregon leads, 13-4

2/25/2018	vs. San Jose State (UO #5)	W, 1-0 (6)
2/10/2017	vs. San Jose State (UO #9)	W, 8-0 (6)
2/9/2013	vs. San Jose State (UO #5)	W, 7-1
2/11/2012	vs. San Jose State (UO #11)	W, 9-0
2/27/2011	vs. San Jose State (UO #13)	W, 8-0 (5)
2/26/2011	vs. San Jose State (UO #13)	W, 8-0 (5)
2/17/2008	vs. San Jose State	W, 4-3
3/7/2003	vs. San Jose State (UO #23)	W, 3-0
4/13/2001	SAN JOSE STATE	W, 9-1
4/13/2001	SAN JOSE STATE	W, 4-1
3/3/2001	vs. San Jose State	L, 1-2
3/17/2000	vs. San Jose State	W, 9-1
3/19/1999	vs. San Jose State	W, 2-0
3/6/1993	vs. San Jose State	W, 2-1
3/6/1993	vs. San Jose State	L, 1-2
3/26/1986	at San Jose State	L, 2-3
3/26/1986	at San Jose State	L, 1-14

SANTA CLARA

Series Record: Oregon leads, 24-2

2/27/2011	vs. Santa Clara (UO #13)	W, 6-0
5/2/2006	SANTA CLARA	W, 9-1
5/2/2006	SANTA CLARA	W, 6-0
4/11/2005	SANTA CLARA (UO #25)	W, 5-0
4/11/2005	SANTA CLARA (UO #25)	W, 5-0
3/8/2003	vs. Santa Clara (UO #23)	W, 3-0
3/26/2001	vs. Santa Clara	W, 3-1
3/26/2001	vs. Santa Clara	L, 1-0
3/22/2000	at Santa Clara	W, 10-1
3/22/2000	at Santa Clara	W, 7-0
3/23/1999	at Santa Clara	W, 12-1
3/23/1999	at Santa Clara	W, 6-2
3/5/1999	vs. Santa Clara	W, 6-1
3/8/1998	at Santa Clara	W, 2-0
3/7/1998	at Santa Clara	W, 2-1
3/19/1994	at Santa Clara	W, 17-0
3/19/1994	at Santa Clara	W, 4-1
3/20/1990	at Santa Clara	L, 1-2
3/20/1990	at Santa Clara	W, 3-0
3/20/1989	at Santa Clara	W, 2-1
3/20/1989	at Santa Clara	W, 11-1
1985	Santa Clara	W, 3-1
1985	Santa Clara	W, 5-4
1984	Santa Clara	W, 10-0
1984	Santa Clara	W, 10-3
1983	Santa Clara	W, 12-0

SEATTLE U

Series Record: Oregon leads, 12-0

3/8/2020	SEATTLE U (UO #11)	W, 3-2 (8)
3/7/2020	SEATTLE U (UO #11)	W, 10-2 (5)
2/10/2019	vs. Seattle U (UO #25)	W, 8-6
2/11/2017	vs. Seattle U (UO #9)	W, 4-2
5/1/2013	vs. Seattle U (UO #4)	W, 4-0
5/1/2013	vs. Seattle U (UO #4)	W, 6-4
5/2/2012	vs. Seattle U (UO #12)	W, 10-8
5/2/2012	vs. Seattle U (UO #12)	W, 8-0
3/25/2010	vs. Seattle U (UO #25)	W, 5-3
3/25/2010	vs. Seattle U (UO #25)	W, 4-0 (6)
3/24/2009	vs. Seattle U	W, 10-7
3/24/2009	vs. Seattle U	W, 9-0

SETON HALL

Series Record: Oregon leads, 1-0

2/16/2007	vs. Seton Hall	W, 14-0

SIENA

Series Record: Oregon leads, 1-0

2/23/2007	vs. Siena (UO #25)	W, 13-0

SIMON FRASER

Series Record: Oregon leads, 14-0

3/26/2000	SIMON FRASER	W, 4-1
4/27/1999	SIMON FRASER	W, 4-3
3/27/1998	SIMON FRASER	W, 4-1
3/27/1998	SIMON FRASER	W, 6-0
4/21/1997	SIMON FRASER	W, 5-4
4/21/1997	SIMON FRASER	W, 9-6
3/3/1995	SIMON FRASER	W, 4-3
3/3/1995	SIMON FRASER	W, 10-6
4/20/1994	SIMON FRASER	W, 3-0
4/20/1994	SIMON FRASER	W, 8-0
4/20/1992	SIMON FRASER	W, 2-0
4/20/1992	SIMON FRASER	W, 3-2
4/30/1991	SIMON FRASER	W, 6-0
4/30/1991	SIMON FRASER	W, 8-0

SONOMA STATE

Series Record: Sonoma State leads, 4-1

4/1/1987	at Sonoma State	L, 1-4
4/1/1987	at Sonoma State	L, 3-4
3/28/1987	vs. Sonoma State	L, 3-5
3/23/1986	at Sonoma State	W, 4-0
3/23/1986	at Sonoma State	L, 0-1

SOUTH CAROLINA

Series Record: Oregon leads, 4-2

2/16/2008	vs. South Carolina	W, 3-0
5/20/2007	at South Carolina (UO #20)	L, 0-2
5/20/2007	at South Carolina (UO #20)	L, 3-4
5/19/2007	at South Carolina (UO #20)	W, 8-4
2/27/1994	vs. South Carolina	W, 4-0
5/26/1989	vs. South Carolina (WCWS)	W, 1-0

SOUTH DAKOTA STATE

Series Record: Oregon leads, 2-0

3/18/2007	SOUTH DAKOTA STATE (UO #14)	W, 6-0
3/18/2007	SOUTH DAKOTA STATE (UO #14)	W, 10-1

SOUTH FLORIDA

Series Record: Oregon leads, 4-0

3/1/2018	at South Florida (UO #6)	W, 8-0 (5)
3/1/2018	at South Florida (UO #6)	W, 6-1
5/22/2004	vs. #17 South Florida (UO #12)	W, 2-1
5/21/2004	vs. #17 South Florida (UO #12)	W, 12-0

SOUTHEAST LOUISIANA
Series Record: Oregon leads, 2-0

2/7/2003	vs. SE Louisiana	W, 3-0
3/20/1992	vs. SE Louisiana	W, 11-2

SOUTHEAST MISSOURI STATE
Series Record: Oregon leads, 1-0

3/19/1999	vs. SEMO	W, 9-2

SOUTHERN ILLINOIS
Series Record: Tied, 1-1

2/23/2001	vs. Southern IIIInois	W, 4-1
3/20/1999	vs. Southern Illinois	L, 3-6

SOUTHERN MISSISSIPPI
Series Record: Southern Mississippi leads, 4-3

2/15/2009	vs. Southern Mississippi	W, 14-0 (5)
2/28/2004	vs. Southern Mississippi (UO #17)	W, 12-1
2/27/2004	vs. Southern Mississippi (UO #17)	W, 13-3
5/21/2000	vs. Southern Mississippi	L, 1-3
5/18/2000	vs. Southern Mississippi	L, 0-3
2/13/2000	vs. Southern Mississippi	L, 0-3
2/12/1999	vs. Southern Mississippi	L, 2-5

SOUTHERN OREGON
Series Record: Oregon leads, 10-0

1982	SOUTHERN OREGON	W, 19-4
1982	SOUTHERN OREGON	W, 7-0
1981	SOUTHERN OREGON	W, 9-0
1980	SOUTHERN OREGON	W, 13-0 (5)
1980	SOUTHERN OREGON	W, 4-0
1979	SOUTHERN OREGON	W, 7-0
1978	SOUTHERN OREGON	W, 8-7
1977	SOUTHERN OREGON	W, 15-5
1976	SOUTHERN OREGON	W, 13-4
1976	SOUTHERN OREGON	W, 4-2

SOUTHERN UTAH
Series Record: Oregon leads, 7-3

3/5/2016	vs. Southern Utah (UO #7)	W, 9-0 (5)
3/25/2014	vs. Southern Utah	W, 8-0 (5)
3/6/2009	vs. Southern Utah	L, 1-2
3/7/2009	vs. Southern Utah	L, 5-10
3/7/2008	vs. Southern Utah	W, 10-6
3/8/2008	vs. Southern Utah	W, 7-1
3/2/2002	vs. Southern Utah	W, 9-1
2/28/1992	vs. Southern Utah	W, 9-1
2/1/2029	vs. Southern Utah	W, 13-5
3/12/2004	vs. Southern Utah (UO #16)	L, 3-4

SOUTHWEST LOUISIANA
Series Record: Tied, 1-1

2/28/1992	vs. Southwest Louisiana	W, 2-1
3/1/1992	vs. Southwest Louisiana	L, 1-6

SOUTHWEST MISSOURI STATE
Series Record: Oregon leads, 1-0

1980	Southwest Missouri	W, 2-1

SOUTHWEST TEXAS
Series Record: Oregon leads, 5-1

2/1/2003	vs. Southwest Texas State	W, 2-1
2/2/2002	vs. Southwest Texas State	W, 3-1
2/2/2001	at Southwest Texas State	L, 2-3
2/4/2001	vs. Southwest Texas State	W, 3-2
2/11/2000	vs. Southwest Texas State	W, 10-2
2/23/1997	vs. Southwest Texas State	W, 12-3

STANFORD
Series Record: Oregon leads, 52-34

3/31/2019	at Stanford	L, 7-6
3/30/2019	at Stanford	W, 7-2
3/29/2019	at Stanford	L, 8-6
4/22/2018	STANFORD (UO #4)	W, 4-1
4/21/2018	STANFORD (UO #4)	W, 4-1
4/20/2018	STANFORD (UO #4)	W, 8-4
5/13/2017	at Stanford (UO #3)	W, 9-0 (5)
5/12/2017	at Stanford (UO #3)	W, 8-0 (5)
5/11/2017	at Stanford (UO #3)	W, 9-2
3/26/2016	STANFORD (UO #4)	W, 8-0 (6)
3/25/2016	STANFORD (UO #4)	W, 11-2 (6)
3/24/2016	STANFORD (UO #4)	W, 2-0
4/20/2015	at Stanford (UO #1)	W, 6-3
4/19/2015	at Stanford (UO #1)	W, 12-8
4/18/2015	at Stanford (UO #1)	W, 5-4
4/27/2014	at Stanford (UO #1)	W, 7-2
4/26/2014	at Stanford (UO #1)	W, 7-1
4/25/2014	at Stanford (UO #1)	W, 7-0
3/25/2013	#15 STANFORD (UO #10)	W, 10-3
3/24/2013	#15 STANFORD (UO #10)	W, 3-2
3/23/2013	#15 STANFORD (UO #10)	W, 4-3
4/7/2012	at #14 Stanford (UO #17)	W, 12-8
4/6/2012	at #14 Stanford (UO #17)	L, 6-7
4/1/2012	at #14 Stanford (UO #17)	W, 8-5
5/8/2011	#10 STANFORD (UO #12)	W, 4-2
5/7/2011	#10 STANFORD (UO #12)	W, 2-0
5/6/2011	#10 STANFORD (UO #12)	L, 1-4
5/15/2010	at #15 Stanford (UO #20)	L, 3-7
5/14/2010	at #15 Stanford (UO #20)	L, 1-5
5/13/2010	at #15 Stanford (UO #20)	L, 4-9
4/24/2009	at #4 Stanford	L, 0-2 (9)
4/5/2009	#2 STANFORD	L, 2-5
4/4/2009	#2 STANFORD	L, 0-11
5/2/2008	#8 STANFORD	L, 0-6
4/12/2008	at #8 Stanford	L, 0-1
4/12/2008	at #8 Stanford	L, 1-2
5/10/2007	at #16 Stanford (UO #20)	W, 5-4
4/1/2007	#11 STANFORD (UO #13)	L, 4-15
3/31/2007	#11 STANFORD (UO #13)	W, 8-0
4/28/2006	#5 STANFORD	W, 9-0
4/9/2006	#8 STANFORD	W, 9-2
4/8/2006	#8 STANFORD	L, 3-7
5/6/2005	at #4 Stanford (UO #25)	L, 1-5
4/16/2005	#8 STANFORD (UO #25)	L, 7-17
5/14/2004	#7 STANFORD (UO #12)	W, 1-0
4/4/2004	at #11 Stanford (UO #15)	L, 1-6
4/3/2004	at #11 Stanford (UO #15)	W, 1-0
5/10/2003	#17 STANFORD (UO #18)	L, 1-5
5/10/2003	#17 STANFORD (UO #18)	W, 7-0
4/4/2003	at #13 Stanford (UO #21)	W, 3-2
5/12/2002	at Stanford	W, 4-0
5/11/2002	at Stanford	L, 1-10
4/5/2002	STANFORD	L, 3-4
5/12/2001	#4 STANFORD	L, 1-5
5/12/2001	#4 STANFORD	L, 0-6
4/6/2001	at #4 Stanford	L, 0-8
5/5/2000	STANFORD	L, 1-2
4/16/2000	at Stanford	W, 3-2
4/15/2000	at Stanford	W, 3-1
5/8/1999	STANFORD	W, 2-0
5/8/1999	STANFORD	L, 1-10
4/11/1999	at Stanford	L, 3-4
4/11/1999	at Stanford	L, 2-3
5/10/1998	at Stanford	L, 0-3
5/10/1998	at Stanford	L, 0-1
4/5/1998	STANFORD	W, 6-1
4/5/1998	STANFORD	L, 0-4

5/10/1997	STANFORD	W, 5-0
5/10/1997	STANFORD	L, 1-7
4/6/1997	at Stanford	L, 1-2
4/6/1997	at Stanford	W, 3-2
3/9/1996	at Stanford	W, 1-0
3/9/1996	at Stanford	L, 1-2
4/29/1995	at Stanford	W, 7-2
4/29/1995	at Stanford	W, 5-2
4/2/1995	STANFORD	W, 6-0
4/2/1995	STANFORD	W, 3-1
3/21/1993	at Stanford	W, 19-0
3/21/1993	at Stanford	W, 11-1
4/25/1992	STANFORD	W, 4-0
4/24/1992	STANFORD	W, 11-0
4/24/1992	STANFORD	W, 11-1
4/24/1992	STANFORD	W, 10-0
4/12/1991	STANFORD	W, 11-0
4/12/1991	STANFORD	W, 12-0
1985	Stanford	W, 1-0

STEPHEN F. AUSTIN

Series Record: Oregon leads, 2-0

3/5/2017	vs. Stephen F. Austin (UO #4)	W, 8-2
2/8/2013	vs. Stephen F. Austin (UO #5)	W, 8-1

SYRACUSE

Series Record: Oregon leads, 1-0

2/10/2007	vs. Syracuse	W, 8-1

TEMPLE

Series Record: Oregon leads, 2-0

3/2/2013	vs. Temple (UO #5)	W, 8-1
3/5/2004	vs. Temple (UO #14)	W, 6-2

TENNESSEE

Series Record: Tennessee leads, 3-2

2/24/2018	vs. #11 Tennessee (UO #5)	L, 1-0
6/2/2012	vs. #5 Tennessee (UO #12) (WCWS)	W, 3-1
2/9/2008	vs. #6 Tennessee (UO #20)	L, 0-5
2/17/2006	vs. #4 Tennesse (UO #18)	L, 0-1
2/14/1998	vs. Tennessee	W, 4-2

TENNESSEE-CHATTANOOGA

Series Record: Oregon leads, 1-0

2/15/2014	vs. UT Chattanooga (UO #10)	W, 6-4

TEXAS

Series Record: Oregon leads, 6-4

2/16/2018	vs. Texas (UO #3)	W, 8-0 (5)
2/6/2015	vs. #25 Texas (UO #2)	W, 9-0 (5)
5/26/2012	at #8 Texas (UO #12)	W, 5-4 (8)
5/26/2012	at #8 Texas (UO #12)	W, 10-6
5/25/2012	at #8 Texas (UO #12)	L, 2-4
2/20/2009	vs. Texas	L, 0-9 (5)
2/15/2004	vs. #11 Texas (UO #20)	W, 4-1
2/11/2001	vs. #24 Texas (UO #20)	L, 5-6
5/21/1999	vs. Texas	W, 6-0
2/13/1997	vs. Texas	L, 9-11

TEXAS A&M

Series Record: Oregon leads, 6-5

2/23/2019	vs. Texas A&M (UO #17)	W, 7-5
2/23/2018	vs. #6 Texas A&M (UO #5)	L, 1-3
2/18/2015	at #23 Texas A&M (UO #2)	W, 5-1
2/11/2011	vs. #19 Texas A&M (UO #14)	W, 5-0
2/25/2010	vs. #19 Texas A&M	W, 4-0
2/24/2006	vs. #8 Texas A&M (UO #22)	W, 13-7
2/28/2004	at #23 Texas A&M (UO #17)	W, 4-1
2/13/2004	vs. #15 Texas A&M (UO #20)	L, 3-8
3/16/2000	vs. Texas A&M	L, 2-5
3/19/1998	vs. Texas A&M	L, 4-6
3/24/1992	vs. Texas A&M	L, 1-2

TEXAS A&M-CC

Series Record: Oregon leads, 8-0

2/11/2006	vs. Texas A&M Corpus Christi (UO #22)	W, 8-0
1/31/2003	vs. Texas A&M Corpus Christi	W, 10-0
2/2/2002	vs. Texas A&M Corpus Christi	W, 6-1
2/25/2001	vs. Texas A&M Corpus Christi	W, 8-0
2/3/2001	vs. Texas A&M Corpus Christi	W, 11-3
2/2/2001	vs. Texas A&M Corpus Christi	W, 5-0
3/24/2000	vs. Texas A&M Corpus Christi	W, 8-0
3/24/2000	vs. Texas A&M Corpus Christi	W , 9-0

TEXAS-ARLINGTON

Series Record: Oregon leads, 3-0

2/12/2000	vs. Texas-Arlington	W, 11-3
2/13/1999	vs. Texas Arlington	W, 13-2
3/1/1991	vs. Texas-Arlington	W, 3-2

TEXAS-SAN ANTONIO

Series Record: UTSA leads, 2-1

2/23/2003	vs. Texas-San Antonio (UO #23)	L, 7-8
2/12/1999	vs. Texas-San Antonio	L, 3-4
3/21/1992	vs. Texas-San Antonio	W, 5-0

TEXAS STATE

Series Record: Oregon leads, 1-0

2/12/2005	vs. Texas State (UO #13)	W, 7-1

TEXAS TECH

Series Record: Oregon leads, 7-3

2/23/2019	vs. Texas Tech (UO #17)	L, 0-5
2/13/2010	vs. Texas Tech	L, 3-4
2/7/2009	vs. Texas Tech	W, 4-3 (8)
2/11/2007	vs. Texas Tech	W, 4-2
2/22/2003	vs. Texas Tech (UO #25)	W, 1-0
1/31/2003	vs. Texas Tech	W, 2-1
2/3/2002	vs. Texas Tech	L, 1-9
2/1/2002	vs. Texas Tech	W, 7-2
2/9/2001	vs. Texas Tech	W, 8-0
2/26/2000	vs. Texas Tech	W, 3-1

TOLEDO

Series Record: Oregon leads, 6-2

2/14/2014	vs. Toledo (UO #10)	W, 11-2 (5)
3/27/1996	vs. Toledo	W, 3-2
3/27/1996	vs. Toledo	W, 4-3
2/26/1995	vs. Toledo	L, 1-2
2/25/1995	vs. Toledo	L, 2-3
3/3/1991	TOLEDO	W, 4-1
3/3/1991	TOLEDO	W, 8-0
3/26/1988	vs. Toledo	W, 10-3

TOWSON

Series Record: Oregon leads, 3-0

3/17/2007	TOWSON (UO #14)	W, 8-0
3/17/2007	TOWSON (UO #14)	W, 9-0
3/19/2005	vs. Towson	W, 2-0

TULSA

Series Record: Oregon leads, 4-0

2/28/2020	at Tulsa (UO #10)	W, 3-2
2/20/2015	vs. #25 Tulsa (UO #2)	W, 4-2
5/17/2008	vs. Tulsa	W, 1-0
2/11/2000	vs. Tulsa	W, 13-0

UCLA

Series Record: UCLA leads, 85-28

4/14/2019	at #1 UCLA	L, 1-8
4/13/2019	at #1 UCLA	L, 3-8
4/12/2019	at #1 UCLA	W, 4-3
3/18/2018	#3 UCLA (UO #6)	W, 3-0
3/17/2018	#3 UCLA (UO #6)	W, 7-5
3/16/2018	#3 UCLA (UO #6)	L, 2-6
4/9/2017	at #9 UCLA (UO #2)	W, 11-4
4/8/2017	at #9 UCLA (UO #2)	L, 0-1 (9)
4/7/2017	at #9 UCLA (UO #2)	L, 0-2
5/29/2016	#14 UCLA (UO #4) (Super Regional)	L, 1-2
5/29/2016	#14 UCLA (UO #4) (Super Regional)	L, 1-2 (9)
5/28/2016	#14 UCLA (UO #4) (Super Regional)	W, 8-1
4/3/2016	#16 UCLA (UO #4)	L, 1-4
4/2/2016	#16 UCLA (UO #4)	W, 6-5
4/1/2016	#16 UCLA (UO #4)	L, 6-16 (5)
5/28/2015	vs. #7 UCLA (UO #2) (WCWS)	L, 1-7
4/5/2015	at #8 UCLA (UO #1)	W, 10-0 (5)
4/4/2015	at #8 UCLA (UO #1)	W, 6-4
4/3/2015	at #8 UCLA (UO #1)	L, 1-8
4/6/2014	#1 UCLA (UO #3)	L, 1-6
4/5/2014	#1 UCLA (UO #3)	W, 12-4 (5)
4/4/2014	#1 UCLA (UO #3)	W, 9-7
4/28/2013	at #16 UCLA (UO #4)	W, 7-5
4/27/2013	at #16 UCLA (UO #4)	L, 5-7
4/26/2013	at #16 UCLA (UO #4)	W, 9-6
5/12/2012	#14 UCLA (UO #12)	W, 8-2
5/11/2012	#14 UCLA (UO #12)	W, 3-2
5/10/2012	#14 UCLA (UO #12)	L, 0-10
5/14/2011	#12 UCLA (UO #11)	W, 5-0
5/13/2011	#12 UCLA (UO #11)	L, 4-7
5/12/2011	#12 UCLA (UO #11)	W, 6-5
5/2/2010	at #5 UCLA (UO #18)	L, 2-10 (6)
5/1/2010	at #5 UCLA (UO #18)	L, 2-10 (5)
4/30/2010	at #5 UCLA (UO #18)	L, 4-11
5/1/2009	at #2 UCLA	L, 0-8
4/19/2009	#3 UCLA	L, 0-6
4/18/2009	#3 UCLA	L, 2-9
5/8/2008	#3 UCLA	L, 1-3
3/30/2008	at #1 UCLA	L, 0-12
3/29/2008	at #1 UCLA	L, 0-2
4/27/2007	at #12 UCLA (UO #16)	L, 0-8
4/15/2007	#14 UCLA (UO #10	L, 1-5
4/14/2007	#14 UCLA (UO #10	L, 3-13
5/5/2006	#1 UCLA	L, 0-7
4/23/2006	#1 UCLA	L , 2-5
4/22/2006	#1 UCLA	L, 3-9
5/12/2005	at #12 UCLA	W, 3-0
4/2/2005	#7 UCLA	W, 2-1
4/2/2005	#7 UCLA	W, 3-1
4/30/2004	#3 UCLA (UO #11)	L, 0-2
4/18/2004	at #3 UCLA (UO #14)	L, 2-3
4/17/2004	at #3 UCLA	W, 4-3
5/2/2003	at #2 UCLA (UO #19)	L, 3-4
4/13/2003	#2 UCLA (UO #20)	L, 3-9
4/12/2003	#2 UCLA (UO #20)	W, 5-4
5/3/2002	UCLA	L, 1-2
4/21/2002	at UCLA	L, 1-3
4/20/2002	at UCLA	L, 0-7
5/4/2001	at #2 UCLA	L, 4-6
4/22/2001	#1 UCLA	L, 3-6
4/21/2001	#1 UCLA	L, 3-4
5/13/2000	at UCLA	L, 2-5
5/13/2000	at UCLA	L, 4-12
4/7/2000	UCLA	L, 0-6
5/1/1999	at UCLA	L, 2-5
5/1/1999	at UCLA	W, 5-2
4/17/1999	UCLA	L, 1-6
4/17/1999	UCLA	L, 1-16
5/2/1998	UCLA	L, 4-7
5/2/1998	UCLA	W, 3-1
4/18/1998	at UCLA	W, 6-5
4/18/1998	at UCLA	L, 4-10
4/26/1997	UCLA	L, 0-2
4/26/1997	UCLA	L, 4-8
3/22/1997	at UCLA	L, 1-13
3/22/1997	at UCLA	L, 0-8
2/28/1997	UCLA	L, 0-19
4/28/1996	UCLA	L, 1-8
4/28/1996	UCLA	L, 5-9
3/23/1996	at UCLA	L, 2-4
3/23/1996	at UCLA	L, 2-4
5/1/1995	UCLA	L, 1-13
5/1/1995	UCLA	L, 0-5
4/14/1995	UCLA	L, 0-7
5/11/1994	UCLA	W, 3-2
5/11/1994	UCLA	L, 1-2
3/29/1994	at UCLA	L, 0-1
3/29/1994	at UCLA	L, 0-2
3/29/1993	at UCLA	L, 0-3
3/29/1993	at UCLA	L, 1-2
4/19/1992	UCLA	L, 1-4
4/19/1992	UCLA	L, 1-4
4/21/1991	UCLA	L, 0-7
4/21/1991	UCLA	L, 0-4
3/25/1991	at UCLA	L, 0-5
3/25/1991	at UCLA	L, 0-10
2/17/1991	UCLA	L, 1-5
3/27/1990	at UCLA	W, 3-0
3/27/1990	at UCLA	L, 0-1
2/18/1990	UCLA	L, 0-2
5/6/1989	UCLA	L, 2-3
5/6/1989	UCLA	L, 0-2
3/30/1989	at UCLA	L, 0-1
3/30/1989	at UCLA	W, 1-0
5/7/1988	at UCLA	L, 2-3
5/7/1988	at UCLA	L, 1-5
3/20/1988	at UCLA	L, 0-1
3/20/1988	at UCLA	W, 2-0
4/27/1987	UCLA	L, 3-6
4/27/1987	UCLA	L, 0-2
3/8/1987	UCLA	L, 0-7
3/7/1986	UCLA	L, 0-4
1985	UCLA	L, 0-1

UC DAVIS

Series Record: Oregon leads, 7-0

2/23/2014	vs. UC Davis	W, 8-0 (6)
3/1/2009	vs. UC Davis	W, 3-0 (8)
3/25/2008	UC DAVIS	W, 2-0
3/25/2008	UC DAVIS	W, 7-3
2/16/2007	vs. UC Davis	W, 8-0
5/5/2005	at UC Davis	W, 4-0
5/5/2005	at UC Davis	W, 4-0

UC RIVERSIDE

Series Record: Oregon leads, 5-0

2/12/2005	vs. UC Riverside (UO #13)	W, 11-3
5/3/2001	at UC Riverside	W, 9-1
5/3/2001	at UC Riverside	W, 10-0
3/21/1988	at UC Riverside	W, 1-0
3/21/1988	at UC Riverside	W, 3-2

UC SANTA BARBARA

Series Record: Oregon leads, 8-5

2/24/2019	vs. UC Santa Barbara (UO #17)	W, 6-1
2/10/2012	vs. UC Santa Barbara (UO #11)	W, 10-2
2/6/2009	vs. UC Santa Barbara	L, 2-4
2/26/2006	vs. UC Santa Barbara (UO #22)	W, 3-0
3/19/2005	vs. UC Santa Barbara	L, 0-1
2/14/2003	vs. UC Santa Barbara	L, 0-2
2/16/1997	vs. UC Santa Barbara	W, 6-2
3/26/1990	at UC Santa Barbara	W, 4-2
3/26/1990	at UC Santa Barbara	W, 1-0
3/24/1988	vs. UC Santa Barbara	W, 3-0
2/20/1988	vs. UC Santa Barbara	W, 3-1
4/18/1986	vs. UC Santa Barbara	L, 1-4
1984	UC Santa Barbara	L, 0-3

UNLV

Series Record: Oregon leads, 15-11

2/24/2017	vs. UNLV (UO #5)	W, 4-2
2/14/2014	at UNLV (UO #10)	W, 3-1 (10)
2/24/2013	vs. UNLV (UO #9)	W, 4-2
3/26/2011	vs. UNLV (UO #15)	W, 8-4 (5)
3/25/2011	vs. UNLV (UO #15)	W, 11-3 (5)
3/8/2008	vs. UNLV	W, 7-1
3/8/2007	at UNLV (UO #15)	W, 10-1
3/8/2007	at UNLV (UO #15)	L, 1-5
3/3/2005	at UNLV (UO #21)	L, 2-3
3/13/2004	at UNLV (UO #16)	W, 2-1
3/26/2002	vs. UNLV	W, 1-0
3/26/2002	vs. UNLV	W, 5-0
3/8/2002	vs. UNLV	W, 6-4
2/20/1999	vs. UNLV	W, 12-5
2/22/1998	at UNLV	W, 4-3
2/22/1997	vs. UNLV	L, 7-9
2/16/1996	vs. UNLV	L, 11-14
2/25/1995	vs. UNLV	L, 1-3
2/27/1994	vs. UNLV	W, 5-3
2/19/1994	vs. UNLV	L, 2-4
3/26/1993	vs. UNLV	L, 5-7
2/26/1993	vs. UNLV	L, 0-7
3/26/1992	vs. UNLV	L, 0-10
2/28/1992	vs. UNLV	W, 1-0
3/23/1991	vs. UNLV	L, 0-1
3/8/1986	vs. UNLV	L, 0-3

U.S. INTERNATIONAL UNIVERSITY

Series Record: Oregon leads, 5-0

3/29/1989	at U.S. International	W, 3-0
3/29/1989	at U.S. International	W, 3-1
2/17/1990	vs. U.S. International	W, 5-1
3/23/1990	vs. US International	W, 2-1
4/1/1988	vs. U.S. International	W, 4-2

UTAH

Series Record: Oregon leads, 31-12

5/5/2019	at Utah	L, 3-11 (6)
5/4/2019	at Utah	W, 9-4
5/3/2019	at Utah	L, 3-4
5/6/2018	UTAH (UO #2)	W, 8-1
5/5/2018	UTAH (UO #2)	W, 5-2
5/4/2018	UTAH (UO #2)	W, 8-0 (6)
3/26/2017	at #11 Utah (UO #3)	W, 3-0
3/26/2017	at #11 Utah (UO #3)	W, 12-3 (5)
5/14/2016	UTAH (UO #3)	W, 3-2
5/13/2016	UTAH (UO #3)	L, 2-3
5/12/2016	UTAH (UO #3)	W, 5-1
3/23/2015	at Utah (UO #2)	W, 12-0
3/22/2015	at Utah (UO #2)	W, 15-9
3/21/2015	at Utah (UO #2)	W, 4-2
3/24/2014	at Utah (UO #3)	W, 14-3 (5)
3/23/2014	at Utah (UO #3)	W, 12-7
3/22/2014	at Utah (UO #3)	W, 8-7
4/3/2013	UTAH (UO #9)	W, 5-2
4/2/2013	UTAH (UO #9)	W, 11-1 (6)
4/2/2013	UTAH (UO #9)	W, 11-3 (6)
4/15/2012	at Utah (UO #15)	W, 11-1
4/14/2012	at Utah (UO #15)	W, 6-2
4/13/2012	at Utah (UO #15)	W, 9-0
2/18/2011	vs. Utah (UO #14)	W, 8-5 (9)
2/25/2010	vs. Utah	W, 4-2
3/1/2009	vs. Utah	W, 2-0
2/18/2007	vs. Utah	W, 6-0
3/1/2002	vs. Utah	L, 2-7
2/9/2001	vs. Utah	W, 4-1
2/18/2000	vs. Utah	L, 0-1
2/21/1998	vs. Utah	W, 8-2
2/24/1996	vs. Utah	L, 3-4
2/17/1995	vs. Utah	W, 3-1
3/24/1993	vs. Utah	L, 3-4
3/26/1992	vs. Utah	L, 1-4
3/23/1990	vs. Utah	L, 0-3
5/27/1989	vs. Utah	W, 7-0
2/17/1989	vs. Utah	W, 2-1
3/25/1988	vs. Utah	W, 7-0
3/5/1988	vs. Utah	W, 3-0
3/6/1987	vs. Utah	L, 0-1
1982	Utah	L, 0-1
1980	Utah	L, 3-6

UTAH STATE

Series Record: Oregon leads, 15-6

3/20/2011	UTAH STATE (UO #15)	W, 9-0 (5)
3/20/2011	UTAH STATE (UO #15)	W, 11-3 (6)
3/16/2007	UTAH STATE (UO #14)	W, 8-0
3/16/2007	UTAH STATE (UO #14)	W, 8-0
2/17/2006	vs. Utah State (UO #18)	L, 6-7
3/27/2004	UTAH STATE (UO #17)	W, 2-0
3/27/2004	UTAH STATE (UO #17)	L, 4-5
3/1/2002	vs. Utah State	W, 4-1
3/18/2000	vs. Utah State	W, 9-1
3/17/2000	vs. Utah State	W, 13-0
2/21/1999	vs. Utah State	W, 5-0
2/23/1996	vs. Utah State	L, 3-8
2/18/1996	vs. Utah State	W, 5-3

2/24/1995	vs. Utah State	W, 5-3
3/25/1994	vs. Utah State	W, 7-6
2/25/1994	vs. Utah State	W, 3-2
2/18/1994	vs. Utah State	W, 13-5
1980	Utah State	L, 0-5
1979	Utah State	W, 4-0
1978	Utah State	L, 0-4
1978	Utah State	L, 5-6

UTAH VALLEY

Series Record: Oregon leads, 11-0

2/6/2020	vs. Utah Valley	W, 8-0 (6)
5/3/2016	UTAH VALLEY (UO #3)	W, 19-0 (5)
5/3/2016	UTAH VALLEY (UO #3)	W, 7-0
3/25/2015	UTAH VALLEY (UO #2)	W, 3-0
3/25/2015	UTAH VALLEY (UO #2)	W, 9-1 (6)
5/16/2014	UTAH VALLEY (UO #1) (Regional)	W, 12-1 (5)
4/29/2014	UTAH VALLEY (UO #1)	W, 5-4
4/29/2014	UTAH VALLEY (UO #1)	W, 8-0 (5)
2/15/2013	UTAH VALLEY(UO #7)	W, 9-1 (6)
3/25/2007	UTAH VALLEY(UO #12)	W, 9-1
3/25/2007	UTAH VALLEY(UO #12)	W, 10-1

UTEP

Series Record: Oregon leads, 3-0

2/10/2018	vs. UTEP (UO #3)	W, 14-0 (5)
2/7/2009	vs. UTEP	W, 4-2
2/19/2006	vs. UTEP (UO #18)	W, 8-0

VIRGINIA

Series Record: Oregon leads, 4-1

2/9/2017	vs. Virginia (UO #9)	W, 11-6
2/22/2014	vs. Virginia (UO #6)	W, 12-3 (6)
2/22/2013	vs. Virginia (UO #9)	W, 13-0 (5)
3/4/2012	vs. Virginia (UO #18)	W, 6-2
3/4/2011	vs. Virginia (UO #13)	L, 2-3

VIRGINIA TECH

Series Record: Tied, 1-1

3/10/2001	vs. Virginia Tech	L, 7-8
3/9/2001	vs. Virginia Tech	W, 3-2

WAGNER

Series Record: Oregon leads, 1-0

2/8/2009	vs. Wagner	W, 3-0 (5)

WASHINGTON

Series Record: Washington leads, 58-31

3/25/2019	#7 WASHINGTON	L, 0-8 (5)
3/24/2019	#7 WASHINGTON	L, 2-14 (5)
3/23/2019	#7 WASHINGTON	L, 3-6 (10)
6/1/2018	vs. #5 Washington (UO #1) (WCWS)	L, 2-6
4/29/2018	at #4 Washington (UO #2)	W, 5-3
4/28/2018	at #4 Washington (UO #2)	W, 4-2
4/27/2018	at #4 Washington (UO #2)	W, 7-2 (9)
6/1/2017	vs. #7 Washington (UO #3) (WCWS)	L, 1-3
4/15/2017	#12 WASHINGTON (UO #4)	L, 3-5 (9)
4/14/2017	#12 WASHINGTON (UO #4)	W, 4-1
4/13/2017	#12 WASHINGTON (UO #4)	L, 2-4
3/21/2016	at #8 Washington (UO #7)	W, 16-4 (6)
3/20/2016	at #8 Washington (UO #7)	W, 11-6
3/19/2016	at #8 Washington (UO #7)	W, 7-2
3/29/2015	#19 WASHINGTON (UO #2)	W, 15-6 (5)
3/28/2015	#19 WASHINGTON (UO #2)	L, 2-10 (5)
3/27/2015	#19 WASHINGTON (UO #2)	W, 8-0 (5)
3/30/2014	#5 WASHINGTON (UO #2)	W, 4-3
3/29/2014	#5 WASHINGTON (UO #2)	W, 4-0
3/29/2014	#5 WASHINGTON (UO #2)	W, 8-0 (5)
3/30/2013	at #15 Washington (UO #10)	L, 1-2
3/29/2013	at #15 Washington (UO #10)	W, 4-2
3/28/2013	at #15 Washington (UO #10)	W, 12-1
4/11/2012	#7 WASHINGTON (UO #15)	L, 3-6
4/10/2012	#7 WASHINGTON (UO #15)	W, 5-3
4/3/2011	at #6 Washington (UO #14)	W, 8-0 (6)
4/2/2011	at #6 Washington (UO #14)	L, 2-4
4/2/2011	at #6 Washington (UO #14)	L, 2-3
4/18/2010	#1 WASHINGTON (UO #17)	L, 0-1
4/17/2010	#1 WASHINGTON (UO #17)	W, 4-0
4/16/2010	#1 WASHINGTON (UO #17)	L, 2-9
5/3/2009	at #4 Washington	L, 2-8
5/2/2009	at #4 Washington	L, 0-11
4/17/2009	#4 WASHINGTON	L, 0-2
5/10/2008	#24 WASHINGTON	W, 3-0
5/9/2008	#24 WASHINGTON	L, 1-7
5/9/2008	#24 WASHINGTON	L, 2-5
4/29/2007	at #11 Washington (UO #16)	L, 0-8
4/28/2007	at #11 Washington (UO #16)	L, 4-6
4/13/2007	#12 WASHINGTON (UO #10	L, 2-7
5/7/2006	#16 WASHINGTON	W, 2-1
5/6/2006	#16 WASHINGTON	L, 3-6
4/21/2006	#14 WASHINGTON	L, 0-5
5/14/2005	at #21 Washington	L, 1-7
5/13/2005	at #21 Washington	W, 3-0
4/1/2005	#17 WASHINGTON	L, 3-4
2/6/2005	vs. #9 Washington (UO #13)	L, 0-6
5/2/2004	#7 WASHINGTON (UO #11)	L, 0-1
5/1/2004	#7 WASHINGTON (UO #11)	W, 10-2
4/16/2004	at #7 Washington	W, 2-1
5/4/2003	at #5 Washington (UO #19)	W, 6-5
5/3/2003	at #5 Washington (UO #19)	W, 6-5
4/11/2003	#3 WASHINGTON (UO #22)	L, 0-9
5/5/2002	WASHINGTON	L, 0-8
5/4/2002	WASHINGTON	L, 2-6
4/19/2002	at Washington	L, 0-6
5/6/2001	at Washington	L, 2-6
5/5/2001	at Washington	L, 0-11
4/20/2001	WASHINGTON	L, 1-10
5/12/2000	at Washington	L, 0-9
4/9/2000	WASHINGTON	L, 0-1
4/8/2000	WASHINGTON	L, 1-6
5/2/1999	at Washington	W, 4-3
5/2/1999	at Washington	L, 0-11
4/18/1999	WASHINGTON	L, 2-5
4/18/1999	WASHINGTON	L, 5-8
5/3/1998	WASHINGTON	L, 2-6
5/3/1998	WASHINGTON	W, 11-8
4/19/1998	at Washington	L, 0-7
4/19/1998	at Washington	L, 1-7
5/6/1997	Washington	L, 7-9
5/6/1997	Washington	W, 4-0
4/23/1997	at Washington	L, 0-6
4/23/1997	at Washington	L, 0-5
5/2/1996	at Washington	L, 0-12
5/2/1996	at Washington	L, 0-8
4/27/1996	WASHINGTON	L, 4-9
4/27/1996	WASHINGTON	L, 0-8
4/22/1995	at Washington	L, 0-9
4/22/1995	at Washington	L, 0-4
4/15/1995	WASHINGTON	L, 0-6
4/15/1995	WASHINGTON	L, 0-4
4/30/1994	at Washington	W, 4-1
4/30/1994	at Washington	L, 3-4
4/2/1994	WASHINGTON	L, 1-7
4/2/1994	WASHINGTON	W, 2-0
4/24/1993	WASHINGTON	L, 4-7
4/3/1993	at Washington	W, 11-1
4/3/1993	at Washington	W, 3-2

WEBER STATE
Series Record: Oregon leads, 5-0

3/10/2018	WEBER STATE (UO #6)	W, 10-2 (5)
3/9/2018	WEBER STATE (UO #6)	W, 9-1 (5)
3/19/2011	WEBER STATE (UO #15)	W, 6-2
3/19/2011	WEBER STATE (UO #15)	W, 6-1
1979	Weber State	W, 2-1

WEST VALLEY
Series Record: Oregon leads, 1-0

1980	WEST VALLEY	W, 8-0

WESTERN ILLINOIS
Series Record: Western Illinois leads, 1-0

3/27/1992	vs. Western Illinois	L, 2-3

WESTERN MICHIGAN
Series Record: UO leads, 2-1

2/6/2013	vs. Western Michigan (UO #5)	W, 8-0 (5)
2/14/2010	vs. Western Michigan	W, 4-0
1980	Western Michigan	L, 0-1

WESTERN WASHINGTON
Series Record: Oregon leads, 2-0

4/11/1996	at Western Washington	W, 2-1
4/11/1996	at Western Washington	W, 7-3

WESTERN OREGON
Series Record: Oregon leads, 7-1

4/17/1994	WESTERN OREGON	W, 11-0
4/17/1994	WESTERN OREGON	W, 4-0
3/14/1986	WESTERN OREGON	W, 10-1
1985	Western Oregon	W, 2-1
1985	Western Oregon	W, 3-0
1985	Western Oregon	L, 0-4
1983	Western Oregon	W, 6-1
1982	Western Oregon	W, 5-1

WICHITA STATE
Series Record: Oregon leads, 4-1

2/6/2009	vs. Wichita State	L, 12-15
5/21/2005	vs. Wichita State	W, 3-2
2/25/2000	vs. Wichita State	W, 13-0
3/4/1988	vs. Wichita State	W, 11-0
3/7/1986	vs. Wichita State	W, 5-1

WILLAMETTE
Series Record: Oregon leads, 2-1

3/13/1992	at Willamette	W, 15-0
3/13/1992	at Willamette	W, 3-1
1974	Willamette	L, 4-10

WISCONSIN
Series Record: Oregon leads, 9-0

5/21/2017	WISCONSIN (UO #3) (Regional)	W, 9-0 (5)
5/20/2017	WISCONSIN (UO #3) (Regional)	W, 6-5 (8)
2/8/2015	vs. Wisconsin (UO #2)	W, 10-2 (5)
5/18/2014	#25 WISCONSIN (UO #1) (Regional)	W, 6-0
5/17/2014	#25 WISCONSIN (UO #1) (Regional)	W, 6-1
5/25/2013	#25 WISCONSIN (UO #3) (Regional)	W, 3-0
2/16/2001	vs. Wisconsin	W, 3-2
2/11/2001	vs. Wisconsin (UO #20)	W, 2-0
2/19/1999	vs. Wisconsin	W, 5-0

WISCONSIN-GREEN BAY
Series Record: Oregon leads, 1-0

3/2/1991	vs. Wisconsin-Green Bay	W, 2-1

A

Adams, Bree	1990
Aiken, Nancy	1977
Allman, Stacy	1979
Amundson, Stephanie	1985
Anderson, Connie	1975, 76
Anderson, Lindy	1998
Anderson, Martha	1968, 69, 70
Anthony, Ellen	1995
Apfelbaum, Jennifer	1995, 96, 97, 98
Asher, Jan	1974

B

Baird, Dani	2003, 04, 05, 06
Baker, Lori	1974
Balint, Maggie	2017, 18
Ballard, Bea	1974, 75, 76
Barlow-Alexander, Janise	1967
Barnes, Molly	1982
Barnes, Paula	1987
Barnes, Suzie	2004, 05, 06, 07
Barril, Hannah	2007, 08, 09, 10
Bartholomew, Peggy	1972
Baxter, Shawna	1976, 77, 78, 79
Beard, Eliza	1998
Beaudrie-Pierson, Lexy	2014
Belloni, Joanne	1976, 77
Bennett, Jan	1971, 72
Bergstrom, Janell	2000, 01, 02, 03
Bertolina, Renee	1988
Birk, Teri	1978
Birman, Kathy	1984
Birnbaum, Christine	1998, 99
Bishop, Madi	2016, 17
Blenkinsop, Mary	1972, 75
Blickle, Sally	1976, 77, 78, 79
Boekenstein, Bronwyn	1975
Boyer, April	1988
Boskovich, Beth	2003, 04, 05, 06
Bowden, Shaye	**2018, 19, 20**
Bracken, Monica	1979
Briot, Chrisanne	1978
Brock, Laurie	1975
Brooks, Leanne	1992, 93, 94, 95
Brorby, Mary	1972, 74, 75
Brown, Linda	1969
Bruner, Bayley	2009
Bryant, Neena	2007, 08, 09, 10
Bunker, Allee	**2019, 20**
Burleson, Vicki	1972, 73, 74
Burden, Kaye	1975
Burger, Allie	2010, 11, 12, 13
Burke, Lauren	2018
Burks, Cherish	2016, 17, 18, 19
Burns, Alana (C.C.)	1998, 99
Butler, Marcella	1974

C

Caldwell, Tami	1983, 84
Campbell, Linda	1967, 68
Camuso, Mia	2017, 18
Cardwell, Molly	1978, 79, 80, 81
Carlson, Ariel	**2020**
Cary, Janet	1974
Casella, Andrea	1980
Cavanaugh, Julie	1988, 89, 90, 91
Cayton, Tammy	1980
Ceo, Courtney	2011, 12, 13, 14
Chambers, Kelsey	2009, 10, 11, 12
Chambers, Lindsey	2009, 10, 11, 12
Chambers, Robin	1978
Chapin, Sherrill	1977
Chaput, Lovena	2005, 06, 07, 08
Chewning, Sue	1968, 69, 70, 71
Christie, Maegan	1996, 97, 98, 99
Cid, Rachel	**2019, 20**
Coburn, Jackie	1983, 84, 85
Coe, Missy	1999, 2000, 01
Collver, D'Neal	1992
Conroy, Lynne	1977, 79
Contreras, Jazzy	**2020**
Cook, Alicia	2005, 06, 07, 08
Cook, Bailey	**2019**
Cook, Jennifer	1996, 97, 98, 99
Cooper, Mary Ann	1968
Cornwell, Launa	1980
Coryell, Cheryl	1987, 88, 89
Costa, Koral	2013, 14, 15, 16
Coulson, Ces	1989, 90
Cross, Marybeth	1973
Crouch, Julie	1964, 65, 66
Cruse, Haley	**2017, 18, 19, 20**
Cuico, Kailee	2011, 12, 13, 14
Cushing, Julie	1977, 78
Custer, Triawn	1998, 99, 2000, 01

D

Dail, Jordan	**2019, 20**
Davison, Jeanette	1983
Dayton, Rachel	1973
Deadmond, Shelley	2009, 10
Deary, Tamia	1991
Decker, Hailey	2015, 16
DeRoss, Dorothy	1946
Diaz, Samaria	**2020**
Doherty, Martha	1967, 68, 69
Doherty, Nancy	1969
Duckett, Karen	1978
Dumas, Tia	1998, 99, 2000
Dumoski, Natasha	1991, 92, 93
Dunham, Jean	1975, 76, 77

E

Eadus, Tabitha	2005
Eaton, Lynn	1980
Eckelman, Deanna	1982
Eilers, Joely	1990
Ekhammer, Karen	1974
Eliades, Jacklyn	2003
Elish, Miranda	2017, 18
Ellis, Jackie	1997, 98
Ellis, Shawn	1979
Endicott, Mikayla	2009, 10, 11
Eversley, Lakeesha	2002

F

Farless, Kris	1983
Felder, Mya	**2020**
Feldman, Michele	1983
Finley, Kelly	1988, 89, 90, 91
Fleischauer, Laurie	1991, 92, 93
Forrester, Kathy	1970, 71
Francis, Jennifer	1996
Franck, Cindy	1967, 68, 69, 70
Fredricks, Kathleen	1972
Fry, Vicki	1987, 88, 89, 90
Fuiava, Monique	2008, 09, 10, 11
Funderburg, Stacey	1988, 89
Furchner, Jane	1968, 69

G

Gail, Joanna	2005, 06, 07, 08
Galambos, Betty	1958, 59, 60
Galey, Hannah	**2019, 20**
Garcia, Jo	1985
Garrett, Cindy	1984, 85
Geoghegan, Maura	1992
Gillespie, Alyssa	2013, 14, 15, 16
Glasco, Geri Ann	2015, 16
Glover, Jackie,	1975, 76
Godwin, Amy	1992, 93
Goodell, Erin	2002, 03, 04, 05
Goodrum, Sara	2012, 13, 14, 15
Gordon, Jadia	1974
Gray, Kathy	1988, 89
Green, Sylvia	1976, 79
Green, Veronica	1980, 81, 82
Greig, Carol	1970
Gunderson, Natalie	1985, 86
Gunter, Terri	1977
Gustafson, Andrea	1998, 99, 2000
Gustafson, Stayce	1987

H

Haag, Danielle	1999, 2000
Hadley, Lorna	1971
Haij, Lynsey	2001, 02, 03
Hall, Kristi	2001, 02
Halligan, Sherry	1968, 69, 70
Halvorsen, Kris	1973
Hanson, Becky	1970, 71, 72
Harada, Mary	1978
Harrington, Crissy	1997
Harris, Amy	2003, 04, 05, 06
Hawk, Raegan	1995
Hawkins, Cheridan	2013, 14, 15, 16
Hayles, Kari	2000
Head, Lisa	1997
Headington, Vicki	1980
Hector, Jennifer	1977
Heddinger, Kim	1983, 84, 85, 86
Heiser, Lori	1989
Heisler, Stephanie	1982, 83, 84, 85
Hickey, Katie	1981, 82, 83, 84
Hickson, Barbie	1994
Hill, Cris	1977
Hockett, Sherri	1977
Hoffnagle, Gail	1970, 71, 72, 73
Hogen, Chris	1974
Hogan, Vicki	1979, 80, 81, 82
Holte, Heather	1993, 94, 97
Hopper, Maddie	**2020**
House, Ruth	1981, 82, 83, 84
Hovinga, Karissa	2012, 13, 14, 15
Howard, Katelyn	**2019, 20**
Howard, Kaylan	2010, 11, 12, 13
Hudson, Kayleen	2004, 05, 06, 08
Huff, Catherine	1963
Hull, Monica	1987, 88, 89, 90
Hutchison, Amber	2000, 01, 02, 03
Hutton, Cynthia	1976
Hutton, Dee	1975

I

Iakopo, Mary	2018
Imbriano, Rose	1992, 93, 94, 95
Ingram, Molly	1997
Isley, Jennifer	1975, 76

J

Jaime, Julie	2003, 04
Jenkins, Sari-Jane	2006, 07, 08, 09
Jeppsen (Lemke), Melisa	1994, 95, 97, 98
Jesse, Helaine	1977, 78
Johnson, Roberta	1985, 86
Johnson, Yogi	1981
Jones, Dennise	1988
Jorgensen, Kristi	2005, 06

K

Kaboli-Nejad, Darya	2016, 17, 18
Kampfer, Kim	1993, 94, 95, 96
Kassman, Robin	1972
Kayser, Suzann	1983, 84, 85, 86
Kelly, Nancy	1972
Kidby, Penny	1970
King, Jeanna	1987, 88, 89, 90
Kinnaman, Lynn	1992
Kivett, Ashley	2008, 09, 10
Kivett, Cortney	2008, 09, 10
Kleist, Megan	2016, 17, 18
Kliethermes, Makenna	**2020**
Knab, Kathy	1971
Knapp, Stevie Jo	2013, 14, 15, 16
Knight, Sharon	1965, 66, 67, 68
Knox, Kim	1977, 78
Koch, Mary Anne	1970
Koke, Missy	1995, 96, 97, 99
Kontra, Lindsay	2002, 03, 04
Kotz, Lauren	2011
Kroner, Kirsten	1988
Krueger, Kailey	2019

L

Larson, Jan	1989, 90
Laux, Alyssa	2000, 01, 02, 03
Lehman, Jackie	1974, 75
Leiter, Kristi	2004, 05, 06, 07
Leonard, Pia	1973, 74, 75
LeRoy, Angie	1994, 95, 96, 97
Lesh, Vicki	1977, 78, 79, 80
Lewis, Alyssa	2015
Lewis, Kira	1987
Liles, Nancy	1971
Lilley, Jenna	2015, 16, 17, 18
Lindvall, Janelle	2013, 14, 15, 16
Lindvall, Lauren	2015, 16, 17, 18
Liu, June	1979, 80, 81, 82
Lloyd, Bev	1959
Logan, Elaine	1978

Long, Christi	1984, 85, 86
Longton, Julie	1969, 70, 71
Looper, Patricia	1972
Luciano, Jessica	2002
Luke, Leilani	1979
Lynch, Tracey	1991
Lynch, Beth	1989
Lynn, Capi	1984, 85, 86, 87, 88

M

Mack, Alexis	2017, 18
Mackey, Katie	1996, 97, 98, 99
Maeda, Cindy	1973
Maks, Paige	1985, 86
Malos, Julie	1975
Manning, Deena	1996, 97
Manning, Kim	1989, 90, 91, 92
Marchant, Alice	1981, 82
Martinez, Jill	1997
Martinez, Petrina	1995, 96, 97
Marzano, Sharon	1978, 79
Masters, Jean	1977
Mayfield, Camille	1992
McCall, Marnie	1991, 92
McCarthy, Kathleen	1979
McCormick, Peggy	1971, 72, 73
McCormick, Maryann	1968
McFarlane, Debra	1977, 78
McGillivray, Barbie	1995
McGowan, Terra	**2020**
McIntosh, Linda	1972
McInturff, Sally	1975
McIvor, Yvonne	1970
McKay, Lori	1976, 77
McKenzie, Ronda	1985, 86, 87, 88
McMurren,Connie	1999, 2000, 01, 02
McNamara, Gail	1990
McNutt, Catherine	1969
Meashintubby, Anissa	2001, 02, 03, 04
Meats, Karen	1965, 66, 67, 68
Meats, Shari	1971
Melick, Hannah	2012, 13
Mercado, Danica	2013, 15, 16, 17
Merz, Ruth	1966, 67
Merz, Sue	1967
Mickes, Alicia	2001
Mills, Anna	2019
Mills, Leann	1987
Minkema, Susan	1979
Mitchell, Amy	1973
Moe, Sue	1965, 66, 67, 68
Moller, Heidi	1970
Moore, Jessica	2010, 11, 12, 13
Moore, Katy	1976
Morris, Amie	2005, 06, 07, 08
Mueller, Chris	1969
Munsen, Heather	2003, 04
Munson, Hanna	1975, 76, 77, 78

N

Nail, Therese	1984
Nelson, Tami	1987
Nichols, Robin	1978
Nicholson, Rexi	1966, 67
Nieto, Christie	2011, 12
Nihei, Allison	1995, 96, 97
Nilsen, Debbie	1974
Norman, Mary	1970
Nusom, Joanne	1969, 70, 71
Nyhus, Ani	2004, 05

O

Obray, Traci	1989
O'Dell, Mary	1982
Ogle, K'lynne	1975
Okuhara, Kristl	1986, 87, 88, 89, 90

P

Pangilinan, Deijah	**2020**
Pappas, Samantha	2010, 11, 12, 13
Parent, Krista	1980, 81, 82, 83
Parsons, Megan	1994
Paschke, Becky	1977, 78
Pearce, Barbara	1972
Pearl, Patricia	1978, 79
Perryman, Rissa	1995
Peterson, Alexa	2011, 12, 13, 14
Peterson, Kate	2001
Petrick, Marilyn	2002, 03
Pickett, Pauline	1974
Piper, Jennifer	1991, 92, 93, 94
Planche, Kelly	1998, 99, 2000, 01
Polen, Pamela	1972
Polhemus, Wendy	1974
Poore, Anna	1990, 91, 92
Poore, Jenn	2002, 03, 04
Portlock, Catherine	1972, 73, 74, 75
Poticha, Janise	1974
Powell, Cheyene	2015
Preston, Lisa	1993, 94, 95, 96
Privatsky, Lynette	1987
Puentes, Sammie	2014, 15, 16, 17
Pura, Carolyn	1973, 74
Pyles, Patty	1991, 92, 93, 94

R

Ralston, Joy	1977, 78, 79
Rascon, Lauren	2005
Rauch, Cici	1978
Ray, Holly	1999, 2000, 01
Re, Carlyn	2007, 08, 09, 10
Rees, Peg	1974, 75, 76
Reeves, Jordan	2010, 11
Revelle, Rhonda	1980
Rhodes, Shannon	2017, 18
Rice, Jackie	1961
Rice, Melissa	2006, 07, 08, 09
Rickman, Amy	1979
Richards, Ashley	2002, 03, 04, 05
Riles, Alda	1959
Robinson, Jill	1997, 98, 99, 2000
Rooney, Kathy	1974
Ross, Pat	1971
Royster, Desiree	2000
Rumfelt, Brittany	2008, 09, 10, 11
Russell, Josey	1998, 99, 2000

S

Sabella, Kathleen	1979
Sabol, Breanne	2003, 04, 05, 06
Sage, Jackie	1981
Salcido, Trina	1993, 94, 95, 96
Salling, Jenn	2007
Salter, Jodi	1978
Sanders, DJ	2018
Schaefer, Melanie	1976
Schaeffer, Mary Ann	1970
Schmidt, Laura	1991, 92, 93, 94
Schuler, Michelle	1989
Shoemaker, Gayle	1970
Schoon, Debra	1977
Schroeder, Sony	1984, 85, 86, 87
Schumacher, Shelly	1992
Scott, Sandy	1989
Segura, Debi	1973, 75, 76
Semington, Denise	1971
Senner, Danny	1989, 90
Shaffer, Jan	1967, 68, 69
Shaver, Karine	2013, 14
Shelton, Christi	1999, 2000
Shlee, Courtney	2006, 07
Shoulders, Melinda	1976
Shutes, Samantha	2001, 02
Sierzega, Amy	1976, 77, 78
Sievers, Jasmine	**2019, 20**
Simmons, Tracey	1989, 90, 91, 92
Simonsen, Stefanie	1994
Sitz, Nancy	1974
Skillingstad, Samantha	2009, 10, 11, 12
Smith, Allyson	1976, 77, 78, 79
Smith, Bethany	1998, 99
Smith, Diane	1974, 75
Smith, Tara	1978
Smith, Vicki	1977
Smithson-Willett, Jasmine	2014, 15, 16
Souers, Terry	1974
Sowa, Marcy	1981, 82
Spratlen, Joan	1972, 73, 75
Stahl, Kathy	1993, 94, 95, 96
Stillwell, Belinda	1979
Stine, Lesley	1984, 85, 86
Stinson, Melinda	1976
Storms, Pat	1974
Storz, Kallyn	1982
Strelow, Lisa	1979
Strom, Ellen	1979
Struchen, Carolyn	1996
Stubbard, Marcie	1970
Sullivan, Jamie Rae	2012, 13, 14, 15
Sullivan, Peggy	1975
Sullivan, Sue	1969, 70, 71
Svekis, Gwen	2015, 16, 17, 18
Svoboda, Jan	1970
Sweet, Lori	1979, 80

T

Takeda, Janie	2012, 13, 14, 15
Talarico, Lisa	1980
Taylor, Rachelle	1991, 92, 93, 94
Tisson, Carol	1975, 76
Tommasini, Rachel	2000, 01, 02
Tonole, Kris	1985
Topham, Jenny	1991
Topps, Ann Marie	2004, 05, 06, 07
Touslee, Erin	1996
Travis, Mary	1971
Trommlitz, Irma	1966
Tuggle, Susan	1981, 82, 83, 84

U

Udria, Nikki	2014, 15, 16, 17
Uhrich, Susan	1985, 86
Underhill, Kathy	1983
Updike, Marchia	1970, 71
Utecht, April	2016, 17, 18, 19

V

Van Bergen, Kathleen	1971, 72, 73
Vance, Doris	1973
Vance, Lisa	1977
VanderMaarl, Jennie	1977
Van Loo, Beth	1974
Vidlund, Andrea	2000, 01, 02, 03
Vipond, Karen	1981, 83
Vitek, Kaitlin	2008, 09, 10, 11
Voeller, Susan	1985, 86, 87, 88
Vukovich, Tracey	1976

W

Wagner, Lexi	**2019, 20**
Walker, Stacey	1988
Walton, Melinda	1998
Wangler, Lisa	2001
Welch, Lindsey	1997, 98, 99, 2000
West, Mary	1970
Westerfield, Norma	1970
Wiese, Katie	1989, 90, 91
Wiesner, Connie	1976
Williams, Nancy	1974
Williams, Sue	1980
Williams, Valerie	1982
Williamson, Annalisa	**2019, 20**
Williamson, Blair	2007, 08, 09, 10
Wong, Vallery	**2020**
Wood, Laurie	1975, 76
Wood, Valerie	1976
Wooden, Kelly	1993, 94, 95, 96
Woods, Sue	1978, 79, 80
Woods, Sherri	1996
Wright, Carolyn	1978
Wright, Janet	1982
Wright, Jill	1979

Z

Zollner, Tracy	1989
Zuniga, Salena	2001
Zuercher, Lynette	1975, 76, 77

2020

Head Coach: Melyssa Lombardi

Assistant Coaches: Megan Langenfeld, Justin Shults

#	Name	Pos.	B/T	Ht.	Yr.	Hometown	Last School
1	Maddie Hopper	IF	R/R	5-8	Jr.	Salem, Ore.	Pacific
2	Jordan Dail	LHP	L/L	5-6	Jr.	Forest, Va.	Virginia Tech
3	Ariel Carlson	INF	R/R	5-6	Fr.	Eugene, Ore.	Marist HS
4	Annalisa Williamson	C	R/R	5-9	So.	Portland, Ore.	Jesuit HS
5	Jasmine Sievers	INF	R/R	5-6	So.	Mission Viejo, Calif.	Capistrano Valley HS
7	Mya Felder	INF	R/R	5-6	So.	Fresno, Calif.	New Mexico State
8	Hannah Galey	OF	R/R	5-9	So.	Scappoose, Ore.	Scappoose HS
9	Bailey Cook	UT	R/R	5-5	Sr.	El Dorado Hills, Calif.	Oak Ridge HS
11	Terra McGowan	C	R/R	5-8	RFr.	Mission Viejo, Calif.	Arizona State
15	Makenna Kliethermes	RHP	R/R	5-11	Fr.	Wardsville, Mo.	Blair Oaks HS
17	Katelyn Howard	INF	R/R	5-11	So.	Long Beach, Calif.	Woodrow Wilson HS
20	Rachel Cid	INF	R/R	5-3	So.	Tracy, Calif.	Tracy HS
21	Samaria Diaz	RHP	R/R	5-10	Sr.	West Covina, Calif.	New Mexico State
23	Brooke Yanez	LHP	L/L	5-7	Jr.	Ventura, Calif.	UC Davis
26	Haley Cruse	OF	R/R	5-7	Sr.	San Diego, Calif.	Del Norte HS
28	Shaye Bowden	UT	R/R	5-6	Jr.	Phoenix, Ariz.	Sunnyslope HS
29	Jazzy Contreras	UT	L/R	5-5	Fr.	San Ramon, Calif.	California HS
35	Lexi Wagner	OF	R/R	5-7	So.	Venetia, Pa.	Setaon-LaSalle HS
51	Allee Bunker	INF	R/R	5-5	So.	Huntington Beach, Calif.	Huntington Beach HS
59	Deijah Pangilinan	OF	R/R	5-4	Fr.	Vallejo, Calif.	St. Patrick-St. Vincent HS
99	Vallery Wong	UT	R/R	5-4	Fr.	Sacramento, Calif.	Grant HS

2019

Head Coach: Melyssa Lombardi

Assistant Coaches: Megan Langenfeld, Justin Shults

#	Name	Pos.	B/T	Ht.	Yr.	Hometown	Last School
1	Darya Kaboli-Nejad	IF	L/R	5-2	Sr.	Omaha, Neb.	Skutt Catholic HS
2	Jordan Dail	LHP	L/L	5-6	So.	Forest, Va.	Virginia Tech
4	Annalisa Williamson	C	R/R	5-9	Fr.	Portland, Ore.	Jesuit HS
5	Jasmine Sievers	IF	R/R	5-6	Fr.	Mission Viejo, Calif.	Capistrano Valley HS
6	April Utecht	IF/C	R/R	5-9	Sr.	Richland, Wash.	Richland HS
8	Hannah Galey	UT	R/R	5-9	Fr.	Scappoose, Ore.	Scappoose HS
11	Terra McGowan	C	R/R	5-8	Fr.	Mission Viejo, Calif.	Arizona State
17	Katelyn Howard	INF	R/R	5-11	Fr.	Long Beach, Calif.	Woodrow Wilson HS
20	Rachel Cid	IF	R/R	5-3	Fr.	Tracy, Calif.	Tracy HS
21	Maddie MacGrandle	LHP	L/L	5-11	So.	Frisco, Texas	Texas A&M
26	Haley Cruse	OF	R/R	5-7	Jr.	San Diego, Calif.	Del Norte HS
28	Shaye Bowden	UT	R/R	5-6	So.	Phoenix, Ariz.	Sunnyslope HS
31	Cherish Burks	OF	R/R	5-5	Sr.	Manteca, Calif.	East Union HS
35	Lexi Wagner	OF	R/R	5-7	Fr.	Venetia, Pa.	Seaton-LaSalle HS
51	Allee Bunker	UT	R/R	5-5	Fr.	Huntington Beach, Calif.	Huntington Beach HS

2018

Head Coach: Mike White

Assistant Coaches: Chelsea Spencer, Jimmy Kolaitis

#	Name	Pos.	B/T	Ht.	Yr.	Hometown	Last School
00	Jenna Lilley	IF	L/R	5-5	Sr.	North Canton, Ohio	Hoover HS
4	Lauren Burke	UT	L/L	5-7	Fr.	Eugene, Ore.	Marist HS
1	Darya Kaboli-Nejad	IF	L/R	5-2	Jr.	Omaha, Neb.	Skutt Catholic HS
6	April Utecht	IF/C	R/R	5-9	Jr.	Richland, Wash.	Richland HS
7	Mia Camuso	IF	L/L	5-2	So.	Redding, Calif.	Shasta HS
8	Lauren Lindvall	IF	R/R	5-5	Sr.	Stevenson Ranch, Calif.	West Ranch HS
9	Shannon Rhodes	OF	R/R	5-6	So.	Ft. Worth, Texas	Brewer HS
10	Alexis Mack	OF	L/R	5-4	Jr.	Brecksville, Ohio	South Carolina
17	Mary Iakopo	C	R/R	5-10	Fr.	Carson, Calif.	Los Alamitos HS
21	Gwen Svekis	C	R/R	5-9	Sr.	Davie, Fla.	St. Thomas Aquinas HS
22	Megan Kleist	RHP	R/R	5-11	Jr.	Appleton, Wis.	Kimberly HS
23	Madi Bishop	IF	R/R	5-5	Jr.	Jonesboro, Ark.	Jonesboro HS
25	Maggie Balint	RHP	R/R	5-8	So.	West Grove, Pa.	Avon Grove HS
26	Haley Cruse	OF	R/R	5-7	So.	San Diego, Calif.	Del Norte HS
28	Shaye Bowden	UT	R/R	5-6	Fr.	Phoenix, Ariz.	Sunnyslope HS
31	Cherish Burks	OF	R/R	5-5	Jr.	Manteca, Calif.	East Union HS
37	DJ Sanders	IF	R/R	5-9	Sr.	Columbus, Miss.	Louisiana
40	Miranda Elish	RHP	L/R	5-8	So.	Crown Point, Ind.	Crown Point HS

2017

Head Coach: Mike White

Assistant Coaches: Chelsea Spencer, Jimmy Kolaitis

#	Name	Pos.	B/T	Ht.	Yr.	Hometown	Last School
00	Jenna Lilley	IF	L/R	5-5	Jr.	North Canton, Ohio	Hoover HS
1	Darya Kaboli-Nejad	IF	L/R	5-2	So.	Omaha, Neb.	Skutt Catholic HS
2	Danica Mercado	OF	L/R	5-4	Sr.	Temecula, Calif.	Great Oak HS
3	Nikki Udria	IF	L/R	5-10	Sr.	Covina, Calif.	Mater Dei HS
5	Sammie Puentes	OF	R/R	5-2	Sr.	Hollister, Calif.	Anchorpoint Christian HS
6	April Utecht	IF/C	R/R	5-9	So.	Richland, Wash.	Richland HS
7	Mia Camuso	IF	L/L	5-2	Fr.	Redding, Calif.	Shasta HS
8	Lauren Lindvall	IF	R/R	5-5	Jr.	Stevenson Ranch, Calif.	West Ranch HS
9	Shannon Rhodes	OF	R/R	5-6	Fr.	Ft. Worth, Texas	Brewer HS
10	Alexis Mack	OF	L/R	5-4	So.	Brecksville, Ohio	South Carolina
21	Gwen Svekis	C	R/R	5-9	Jr.	Davie, Fla.	St. Thomas Aquinas HS
22	Megan Kleist	RHP	R/R	5-11	So.	Appleton, Wis.	Kimberly HS
23	Madi Bishop	IF	R/R	5-5	So.	Jonesboro, Ark.	Jonesboro HS
25	Maggie Balint	RHP	R/R	5-8	Fr.	West Grove, Pa.	Avon Grove HS
26	Haley Cruse	OF	R/R	5-7	Fr.	San Diego, Calif.	Del Norte HS
31	Cherish Burks	OF	R/R	5-5	So.	Manteca, Calif.	East Union HS
40	Miranda Elish	RHP	L/R	5-8	Fr.	Crown Point, Ind.	Crown Point HS

2016

Head Coach: Mike White

Assistant Coaches: Chelsea Spencer, Jimmy Kolaitis

#	Name	Pos.	B/T	Ht.	Yr.	Hometown	Last School
00	Jenna Lilley	IF		5-5	So.	North Canton, Ohio	Hoover HS
1	Darya Kaboli-Nejad	IF		5-2	Fr.	Omaha, Neb.	Skutt Catholic HS
2	Danica Mercado	IF		5-4	Jr.	Temecula, Calif.	Great Oak HS
3	Nikki Udria	IF		5-10	Jr.	Covina, Calif.	Mater Dei HS
5	Sammie Puentes	OF		5-2	Jr.	Hollister, Calif.	Anchorpoint Christian HS
6	April Utecht	IF		5-9	Fr.	Richland, Wash.	Richland HS
7	Koral Costa	OF		5-5	Sr.	San Pedro, Calif.	San Pedro HS
8	Lauren Lindvall	UT		5-5	So.	Stevenson Ranch, Calif.	West Ranch HS
9	Alyssa Gillespie	OF		5-9	Sr.	Hillsboro, Ore.	Glencoe HS
11	Cheridan Hawkins	LHP		5-10	Sr.	Anderson, Calif.	Anderson HS
12	Geri Ann Glasco	UT/P		5-5	Sr.	Watkinsville, Ga.	Georgia
14	Hailey Decker	IF		5-4	Sr.	Keizer, Ore.	Nebraska
16	Autumn Miller	IF		5-8	Fr.	Elk Grove, Calif.	Pleasant Grove HS
18	Stevie Jo Knapp	IF		5-10	Sr.	Chino Hills, Calif.	Ayala HS
21	Gwen Svekis	UT		5-9	So.	Davie, Fla.	St. Thomas Aquinas HS
22	Megan Kleist	RHP		5-11	Fr.	Appleton, Wis.	Kimberly HS
23	Madi Bishop	IF		5-5	Fr.	Jonesboro, Ark.	Jonesboro HS
24	Marisa Given	OF		5-6	Fr.	Salinas, Calif.	Nortre Dame HS
26	Janelle Lindvall	C		5-10	Sr.	Stevenson Ranch, Calif.	West Ranch HS
31	Cherish Burks	OF		5-5	Fr.	Manteca, Calif.	East Union HS
55	Jasmine Smithson-Willett	RHP		5-8	Sr.	Lake Elsinore, Calif.	Louisville

2015

Head Coach: Mike White

Assistant Coaches: Chelsea Spencer, Jimmy Kolaitis

#	Name	Pos.	B/T	Ht.	Yr.	Hometown	Last School
00	Jenna Lilley	IF		5-5	Fr.	North Canton, Ohio	Hoover HS
1	Sara Goodrum	OF		5-8	Sr.	Mesa, Ariz.	Red Mountain HS
2	Danica Mercado	IF		5-4	RSo.	Temecula, Calif.	Great Oak HS
3	Nikki Udria	IF		5-10	So.	Covina, Calif.	Mater Dei HS
4	Lexy Beaudrie-Pierson	OF		5-1	So.	Scottsdale, Ariz.	Desert Mountain HS
5	Sammie Puentes	OF		5-2	So.	Hollister, Calif.	Anchorpoint Christian HS
7	Koral Costa	OF		5-5	Jr.	San Pedro, Calif.	San Pedro HS
8	Lauren Lindvall	UT		5-5	Fr.	Stevenson Ranch, Calif.	West Ranch HS
9	Alyssa Gillespie	OF		5-9	Jr.	Hillsboro, Ore.	Glencoe HS
10	Karissa Hovinga	RHP		5-9	Sr.	Ralston, Neb.	Papillion HS
11	Cheridan Hawkins	LHP		5-10	Jr.	Anderson, Calif.	Anderson HS
12	Geri Ann Glasco	UT/P		5-5	Jr.	Watkinsville, Ga.	Georgia
14	Hailey Decker	IF		5-4	Jr.	Keizer, Ore.	Nebraska
15	Alyssa Lewis	OF		5-4	RFr.	Goleta, Calif.	Dos Pueblos HS
18	Stevie Jo Knapp	IF		5-10	Jr.	Chino Hills, Calif.	Ayala HS
19	Janie Takeda	OF		5-7	Sr.	Placentia, Calif.	El Dorado HS
20	Jamie Rae Sullivan	IF		5-9	Sr.	Huntington Beach, Calif.	Marina HS
21	Gwen Svekis	UT		5-9	Fr.	Davie, Fla.	St. Thomas Aquinas HS
26	Janelle Lindvall	C		5-10	Jr.	Stevenson Ranch, Calif.	West Ranch HS
27	Cheyene Powell	RHP		5-10	Fr.	Tuttle, Okla.	Blanchard HS
55	Jasmine Smithson-Willett	RHP		5-8	Jr.	Lake Elsinore, Calif.	Louisville

2014

Head Coach: Mike White

Assistant Coaches: Chelsea Spencer, Jimmy Kolaitis

#	Name	Pos.	B/T	Ht.	Yr.	Hometown	Last School
1	Sara Goodrum	OF		5-8	Jr.	Mesa, Ariz.	Red Mountain HS
2	Danica Mercado	IF		5-4	So.	Temecula, Calif.	Great Oak HS
3	Nikki Udria	IF		5-10	Fr.	Covina, Calif.	Mater Dei HS
4	Lexy Beaudrie-Pierson	OF		5-1	Fr.	Scottsdale, Ariz.	Desert Mountain HS
5	Sammie Puentes	IF		5-2	Fr.	Hollister, Calif.	Anchorpoint Christian HS
7	Koral Costa	UT		5-5	So.	San Pedro, Calif.	San Pedro HS
8	Karine Shaver	IF		5-4	So.	Waipahu, Hawai'i	Kamehameha Schools
9	Alyssa Gillespie	OF		5-9	So.	Hillsboro, Ore.	Glencoe HS
10	Karissa Hovinga	RHP		5-9	Jr.	Ralston, Neb.	Papillion HS
11	Cheridan Hawkins	LHP		5-10	So.	Anderson, Calif.	Anderson HS
14	Alexa Peterson	C		5-8	Sr.	Salem, Ore.	South Salem HS
15	Alyssa Lewis	OF		5-4	Fr.	Goleta, Calif.	Dos Pueblos HS
16	Jasmine Smithson-Willett	RHP		5-8	So.	Lake Elsinore, Calif.	Louisville
18	Stevie Jo Knapp	IF		5-10	So.	Chino Hills, Calif.	Ayala HS
19	Janie Takeda	OF		5-7	Jr.	Placentia, Calif.	El Dorado HS
20	Jamie Rae Sullivan	IF		5-9	Jr.	Huntington Beach, Calif.	Marina HS
22	Courtney Ceo	IF		5-8	Sr.	Meadow Vista, Calif.	Bear River HS
26	Janelle Lindvall	C		5-10	So.	Stevenson Ranch, Calif.	West Ranch HS
33	Kailee Cuico	UT		5-6	Sr.	Carson, Calif.	San Pedro HS

2013

Head Coach: Mike White

Assistant Coaches: Chelsea Spencer, Blake Miller

#	Name	Pos.	B/T	Ht.	Yr.	Hometown	Last School
00	Samantha Pappas	OF		5-10	Sr.	Mission Viejo, Calif.	Tesoro
1	Sara Goodrum	OF		5-8	So.	Mesa, Ariz.	Red Mountain HS
2	Allie Burger	OF		5-3	Sr.	Spokane, Wash.	Shadle Park
3	Kaylan Howard	2B		5-4	Sr.	Riverside, Calif.	Riverside Poly
6	Danica Mercado	IF		5-4	Fr.	Temecula, Calif.	Great Oak HS
7	Koral Costa	UT		5-5	Fr.	San Pedro, Calif.	San Pedro HS
8	Karine Shaver	IF		5-4	Fr.	Waipahu, Hawai'i	Kamehameha Schools
9	Alyssa Gillespie	OF		5-9	RFr.	Hillsboro, Ore.	Glencoe HS
10	Karissa Hovinga	RHP		5-9	So.	Ralston, Neb.	Papillion HS
11	Cheridan Hawkins	LHP		5-10	Fr.	Anderson, Calif.	Anderson HS
12	Jessica Moore	RHP		5-10	Sr.	Sutter, Calif.	Sutter
14	Alexa Peterson	C		5-8	Jr.	Salem, Ore.	South Salem HS
18	Stevie Jo Knapp	IF		5-10	Fr.	Chino Hills, Calif.	Ayala HS
19	Janie Takeda	OF		5-7	So.	Placentia, Calif.	El Dorado HS
20	Jamie Rae Sullivan	IF		5-9	So.	Huntington Beach, Calif.	Marina HS
22	Courtney Ceo	IF		5-8	Jr.	Meadow Vista, Calif.	Bear River HS
26	Janelle Lindvall	C		5-10	Fr.	Stevenson Ranch, Calif.	West Ranch HS
33	Kailee Cuico	UT		5-6	Jr.	Carson, Calif.	San Pedro HS

2012

Head Coach: Mike White
Assistant Coaches: Blake Miller, Lisa Dodd

#	Name	Pos.	B/T	Ht.	Yr.	Hometown	Last School
00	Samantha Pappas	OF		5-10	Jr.	Mission Viejo, Calif.	Tesoro
1	Sara Goodrum	OF		5-8	Fr.	Mesa, Ariz.	Red Mountain HS
2	Allie Burger	OF		5-3	Jr.	Spokane, Wash.	Shadle Park
3	Kaylan Howard	2B		5-4	Jr.	Riverside, Calif.	Riverside Poly
4	Lauren Kotz	UT		5-7	So.	Bakersfield, Calif.	Stockdale
5	Lindsey Chambers	IF		5-5	Sr.	Concord, Calif.	Clayton Valley
7	Samantha Skillingstad	RHP		5-10	Sr.	Spokane, Wash.	Shadle Park
8	Kelsey Chambers	IF		5-5	Sr.	Concord, Calif.	Clayton Valley
9	Alyssa Gillespie	OF		5-9	Fr.	Hillsboro, Ore.	Glencoe HS
10	Karissa Hovinga	RHP		5-9	Fr.	Ralston, Neb.	Papillion HS
12	Jessica Moore	RHP		5-10	Jr.	Sutter, Calif.	Sutter
14	Alexa Peterson	C		5-8	So.	Salem, Ore.	South Salem HS
17	Christie Nieto	UT		5-9	Sr.	Yorba Linda, Calif.	El Dorado
19	Janie Takeda	OF		5-7	Fr.	Placentia, Calif.	El Dorado HS
20	Jamie Rae Sullivan	IF		5-9	Fr.	Huntington Beach, Calif.	Marina HS
21	Liz Brenner	C		6-1	Fr.	Portland, Ore.	Jesuit HS
22	Courtney Ceo	IF		5-8	So.	Meadow Vista, Calif.	Bear River HS
33	Kailee Cuico	UT		5-6	So.	Carson, Calif.	San Pedro HS

2011

Head Coach: Mike White
Assistant Coaches: Blake Miller, Lisa Dodd

#	Name	Pos.	B/T	Ht.	Yr.	Hometown	Last School
00	Samantha Pappas	OF		5-10	So.	Mission Viejo, Calif.	Tesoro
1	Cortney Kivett	IF		5-3	Sr.	Yucaipa, Calif.	Yucaipa
2	Allie Burger	OF		5-3	So.	Spokane, Wash.	Shadle Park
3	Kaylan Howard	2B		5-4	So.	Riverside, Calif.	Riverside Poly
4	Lauren Kotz	OF		5-7	Fr.	Bakersfield, Calif.	Stockdale
5	Lindsey Chambers	IF		5-4	Jr.	Concord, Calif.	Clayton Valley
7	Samantha Skillingstad	RHP		5-10	Jr.	Spokane, Wash.	Shadle Park
8	Kelsey Chambers	IF		5-4	Jr.	Concord, Calif.	Clayton Valley
9	Mikayla Endicott	RHP		5-7	Jr.	Roseburg, Ore.	Roseburg
11	Ashley Kivett	C		5-4	Sr.	Yucaipa, Calif.	Yucaipa
12	Jessica Moore	RHP		5-10	So.	Sutter, Calif.	Sutter
13	Kaitlin Vitek	C		5-8	Sr.	Valencia, Calif.	William S. Hart
14	Alexa Peterson	C		5-8	Fr.	Salem, Ore.	South Salem HS
15	Monique Fuiava	1B		5-8	Sr.	Lynwood, Calif.	Mojave
17	Christie Nieto	IF		5-9	Jr.	Yorba Linda, Calif.	El Dorado
22	Courtney Ceo	IF		5-8	Fr.	Meadow Vista, Calif.	Bear River HS
27	Jordan Reeves	C		5-8	Jr.	Fairbanks, Alaska	Lathrop
33	Kailee Cuico	UT		5-6	Fr.	Carson, Calif.	San Pedro HS
35	Brittany Rumfelt	LHP		5-8	Sr.	Lakeport, Calif.	Clear Lake

2010

Head Coach: Mike White

Assistant Coaches: Jessica Allister, Lisa Dodd

#	Name	Pos.	B/T	Ht.	Yr.	Hometown	Last School
00	Samantha Pappas	OF		5-10	Fr.	Mission Viejo, Calif.	Tesoro
1	Cortney Kivett	IF		5-3	Jr.	Yucaipa, Calif.	Yucaipa
2	Allie Burger	OF		5-3	Fr.	Spokane, Wash.	Shadle Park
3	Kaylan Howard	2B		5-4	Fr.	Riverside, Calif.	Riverside Poly
4	Blair Williamson	OF		5-8	Sr.	Salem, Ore.	Sprague
5	Lindsey Chambers	IF		5-4	So.	Concord, Calif.	Clayton Valley
6	Neena Bryant	OF		5-6	Sr.	Placentia, Calif.	El Dorado
7	Samantha Skillingstad	RHP		5-10	So.	Spokane, Wash.	Shadle Park
8	Kelsey Chambers	IF		5-4	So.	Concord, Calif.	Clayton Valley
9	Mikayla Endicott	RHP		5-7	So.	Roseburg, Ore.	Roseburg
10	Hannah Barril	IF		5-1	Sr.	Juneau, Alaska	Juneau Douglas
11	Ashley Kivett	C		5-4	Jr.	Yucaipa, Calif.	Yucaipa
12	Jessica Moore	RHP		5-10	Fr.	Sutter, Calif.	Sutter
13	Kaitlin Vitek	C		5-8	Jr.	Valencia, Calif.	William S. Hart
15	Monique Fuiava	1B		5-8	Jr.	Lynwood, Calif.	Mojave
24	Carlyn Re	1B		5-6	Sr.	Tualatin, Ore.	Tualatin
25	Shelley Deadmond	OF		5-6	Sr.	Chico, Calif.	Butte College
27	Jordan Reeves	C		5-8	So.	Fairbanks, Alaska	Lathrop
35	Brittany Rumfelt	LHP		5-8	Jr.	Lakeport, Calif.	Clear Lake

2009

Head Coach: Kathy Arendsen

Assistant Coaches: J. Gaudreau, Mick Hokanson

#	Name	Pos.	B/T	Ht.	Yr.	Hometown	Last School
1	Cortney Kivett	2B		5-3	So.	Yucaipa, Calif.	Yucaipa
2	Sari-Jane Jenkins	OF		5-6	Sr.	Salem, Ore.	South Salem
4	Blair Williamson	OF		5-8	Jr.	Salem, Ore.	Sprague
5	Lindsey Chambers	IF		5-4	Fr.	Concord, Calif.	Clayton Valley
6	Neena Bryant	OF		5-6	Jr.	Placentia, Calif.	El Dorado
7	Samantha Skillingstad	RHP		5-10	Fr.	Spokane, Wash.	Shadle Park
8	Kelsey Chambers	IF		5-4	Fr.	Concord, Calif.	Clayton Valley
9	Mikayla Endicott	RHP		5-7	Fr.	Roseburg, Ore.	Roseburg
10	Hannah Barril	IF		5-1	Jr.	Juneau, Alaska	Juneau Douglas
11	Ashley Kivett	C		5-4	So.	Yucaipa, Calif.	Yucaipa
13	Kaitlin Vitek	IF		5-8	So.	Valencia, Calif.	William S. Hart
15	Monique Fuiava	1B		5-8	So.	Lynwood, Calif.	Mojave
16	Melissa Rice	RHP		5-8	Sr.	Colville, Wash.	Colville
24	Carlyn Re	1B		5-6	Jr.	Tualatin, Ore.	Tualatin
25	Shelley Deadmond	OF		5-6	RJr.	Chico, Calif.	Butte College
27	Jordan Reeves	C		5-8	Fr.	Fairbanks, Alaska	Lathrop
35	Brittany Rumfelt	LHP		5-8	So.	Lakeport, Calif.	Clear Lake

2008

Head Coach: Kathy Arendsen
Assistant Coaches: J. Gaudreau, Mick Hokanson

#	Name	Pos.	B/T	Ht.	Yr.	Hometown	Last School
1	Cortney Kivett	2B		5-3	Fr.	Yucaipa, Calif.	Yucaipa
2	Sari-Jane Jenkins	OF		5-6	Jr.	Salem, Ore.	South Salem
3	Courtney Shlee	C		5-7	Jr.	Peoria, Ariz.	Sunrise Mountain
4	Blair Williamson	OF		5-8	So.	Salem, Ore.	Sprague
5	Lovena Chaput	SS		5-9	Sr.	Tualatin, Ore.	Tualatin
6	Neena Bryant	OF		5-6	So.	Placentia, Calif.	El Dorado
7	Alicia Cook	RHP		5-10	Sr.	Elmira, Ore.	Elmira
8	Amie Morris	C		5-7	Sr.	Salem, Ore.	Sprague
9	Joanna Gail	3B		5-9	Sr.	Poway, Calif.	Poway
10	Hannah Barril	UT		5-1	So.	Juneau, Alaska	Juneau Douglas
11	Ashley Kivett	C		5-4	Fr.	Yucaipa, Calif.	Yucaipa
13	Kaitlin Vitek	IF		5-8	Fr.	Valencia, Calif.	William S. Hart
15	Monique Fuiava	1B		5-8	Fr.	Lynwood, Calif.	Mojave
16	Melissa Rice	RHP		5-8	Jr.	Colville, Wash.	Colville
20	Kayleen Hudson	OF		5-8	Sr.	Northglenn, Colo.	Northglenn
24	Carlyn Re	1B		5-6	So.	Tualatin, Ore.	Tualatin
25	Shelley Deadmond	OF		5-6	Jr.	Chico, Calif.	Butte College
35	Brittany Rumfelt	LHP		5-8	Fr.	Lakeport, Calif.	Clear Lake

2007

Head Coach: Kathy Arendsen
Assistant Coaches: J. Gaudreau, Mick Hokanson

#	Name	Pos.	B/T	Ht.	Yr.	Hometown	Last School
1	Suzie Barnes	2B		5-4	Sr.	Lake Forest Park, Wash.	Shorecrest HS
2	Sari-Jane Jenkins	OF		5-6	So.	Salem, Ore.	South Salem
3	Courtney Shlee	C		5-7	So.	Peoria, Ariz.	Sunrise Mountain
4	Blair Williamson	OF		5-8	Fr.	Salem, Ore.	Sprague
5	Lovena Chaput	OF		5-9	Jr.	Tualatin, Ore.	Tualatin
6	Neena Bryant	OF		5-6	Fr.	Placentia, Calif.	El Dorado
7	Alicia Cook	RHP		5-10	Jr.	Elmira, Ore.	Elmira
8	Amie Morris	C		5-7	Jr.	Salem, Ore.	Sprague
9	Joanna Gail	IF		5-9	Jr.	Poway, Calif.	Poway
10	Hannah Barril	UT		5-1	Fr.	Juneau, Alaska	Juneau Douglas
13	Kristi Leiter	1B		5-7	Sr.	Lake Stevens, Wash.	Lake Stevens
16	Melissa Rice	RHP		5-8	So.	Colville, Wash.	Colville High School
20	Kayleen Hudson	OF		5-8	Sr.	Northglenn, Colo.	Northglenn
22	Ann Marie Topps	OF		5-9	Sr.	Costa Mesa, Calif.	Costa Mesa
24	Carlyn Re	1B		5-6	Fr.	Tualatin, Ore.	Tualatin
27	Jenn Salling	SS		5-5	Fr.	Port Coquitlam, B.C.	Terry Fox High School

2006

Head Coach: Kathy Arendsen
Assistant Coaches: J. Gaudreau, Mick Hokanson

#	Name	Pos.	B/T	Ht.	Yr.	Hometown	Last School
1	Suzie Barnes	OF		5-4	Jr.	Lake Forest Park, Wash.	Shorecrest HS
2	Sari-Jane Jenkins	OF		5-6	Fr.	Salem, Ore.	South Salem
3	Courtney Shlee	C		5-7	Fr.	Peoria, Ariz.	Sunrise Mountain
5	Lovena Chaput	OF		5-9	So.	Tualatin, Ore.	Tualatin
7	Alicia Cook	RHP		5-10	So.	Elmira, Ore.	Elmira
8	Amie Morris	C		5-7	So.	Salem, Ore.	Sprague
9	Joanna Gail	IF		5-9	So.	Poway, Calif.	Poway
10	Amy Harris	RHP		5-5	Sr.	Eugene, Ore.	North Eugene
12	Breanne Sabol	SS		5-4	Sr.	Buena Park, Calif.	Kennedy
13	Kristi Leiter	1B		5-7	Jr.	Lake Stevens, Wash.	Lake Stevens
16	Melissa Rice	RHP		5-8	Fr.	Colville, Wash.	Colville High School
20	Kayleen Hudson	OF		5-8	Jr.	Northglenn, Colo.	Northglenn
21	Beth Boskovich	OF		5-7	Sr.	Camarillo, Calif.	Camarillo
22	Ann Marie Topps	OF		5-9	Jr.	Costa Mesa, Calif.	Costa Mesa
23	Dani Baird	OF		5-4	Sr.	Mt. Vernon, Wash.	Sedro-Wooley HS
25	Kristi Jorgensen	UT		5-9	So.	Tigard, Ore.	Tigard

2005

Head Coach: Kathy Arendsen
Assistant Coaches: J. Gaudreau, Amy Hayes

#	Name	Pos.	B/T	Ht.	Yr.	Hometown	Last School
1	Suzie Barnes	OF		5-4	So.	Lake Forest Park, Wash.	Shorecrest HS
2	Erin Goodell	2B		5-5	Sr.	Roseburg, Ore.	Roseburg
4	T.J. Eadus	C		5-4	Fr.	Tucson, Ariz.	Sahuaro
5	Lovena Chaput	OF		5-9	Fr.	Tualatin, Ore.	Tualatin
7	Alicia Cook	RHP		5-10	Fr.	Elmira, Ore.	Elmira
8	Amie Morris	C		5-7	Fr.	Salem, Ore.	Sprague
9	Joanna Gail	IF		5-9	Fr.	Poway, Calif.	Poway
10	Amy Harris	RHP		5-5	Jr.	Eugene, Ore.	North Eugene
12	Breanne Sabol	SS		5-4	Jr.	Buena Park, Calif.	Kennedy
13	Kristi Leiter	1B		5-7	So.	Lake Stevens, Wash.	Lake Stevens
15	Lauren Rascon	IF		5-0	Fr.	Springfield, Ore.	Thurston
16	Ashley Richards	C		5-6	Sr.	Richland, Wash.	Richland
17	Lindsey Kontra	LHP		5-7	Sr.	Valencia, Calif.	Valencia
20	Kayleen Hudson	OF		5-8	So.	Northglenn, Colo.	Northglenn
21	Beth Boskovich	OF		5-7	Jr.	Camarillo, Calif.	Camarillo
22	Ann Marie Topps	OF		5-9	So.	Costa Mesa, Calif.	Costa Mesa
23	Dani Baird	OF		5-4	Jr.	Mt. Vernon, Wash.	Sedro-Wooley HS
25	Kristi Jorgensen	UT		5-9	Fr.	Tigard, Ore.	Tigard
30	Ani Nyhus	RHP		6-0	Sr.	White Rock, B.C.	Semiahomoo

2004

Head Coach: Kathy Arendsen
Assistant Coaches: J. Gaudreau, Mike White

#	Name	Pos.	B/T	Ht.	Yr.	Hometown	Last School
00	Anissa Meashintubby	RHP		5-6	Sr.	Monroe, Ore.	Monroe
1	Suzie Barnes	OF		5-4	Fr.	Lake Forest Park, Wash.	Shorecrest HS
2	Erin Goodell	2B		5-5	Jr.	Roseburg, Ore.	Roseburg
4	Julie Jaime	OF		5-2	Sr.	South Gate, Calif.	South Gate
8	Amie Morris	C		5-7	Fr.	Salem, Ore.	Sprague
10	Amy Harris	RHP		5-5	So.	Eugene, Ore.	North Eugene
12	Breanne Sabol	SS		5-4	So.	Buena Park, Calif.	Kennedy
13	Kristi Leiter	1B		5-7	Fr.	Lake Stevens, Wash.	Lake Stevens
15	Mary Lyn Petrick	1B		5-6	Jr.	Hillsboro, Ore.	Glencoe
16	Ashley Richards	C		5-6	Jr.	Richland, Wash.	Richland
17	Lindsey Kontra	LHP		5-7	Jr.	Valencia, Calif.	Valencia
18	Jenn Poore	C		5-9	Sr.	San Diego, Calif.	Rancho Bernardo
20	Kayleen Hudson	OF		5-8	Fr.	Northglenn, Colo.	Northglenn
21	Beth Boskovich	OF		5-7	So.	Camarillo, Calif.	Camarillo
22	Ann Marie Topps	OF		5-9	Fr.	Costa Mesa, Calif.	Costa Mesa
23	Dani Baird	OF		5-4	So.	Mt. Vernon, Wash.	Sedro-Wooley HS
24	Heather Munson	C		5-4	Jr.	Portland, Ore.	Reynolds
30	Ani Nyhus	RHP		6-0	Jr.	White Rock, B.C.	Semiahomoo

2003

Head Coach: Kathy Arendsen
Assistant Coaches: J. Gaudreau, Mike White

#	Name	Pos.	B/T	Ht.	Yr.	Hometown	Last School
00	Anissa Meashintubby	RHP		5-6	Jr.	Monroe, Ore.	Monroe
2	Erin Goodell	2B		5-5	So.	Roseburg, Ore.	Roseburg
4	Julie Jaime	UT		5-2	Jr.	South Gate, Calif.	South Gate
5	Alyssa Laux	OF		5-6	Sr.	Citrus Heights, Calif.	Mesa Verde
7	Rachel Tommasini	OF		5-5	Sr.	Winston, Ore.	Douglas
8	Andrea Vidlund	UT		5-9	Sr.	Fair Oaks, Calif.	Orangevale
10	Amy Harris	RHP		5-7	Fr.	Eugene, Ore.	North Eugene
11	Amber Hutchison	OF		5-6	Sr.	Lake Oswego, Ore.	Lake Oswego
12	Breanne Sabol	SS		5-4	Fr.	Buena Park, Calif.	Kennedy
15	Mary Lyn Petrick	IF		5-6	So.	Hillsboro, Ore.	Glencoe
16	Lynsey Haij	IF		5-7	Sr.	Vancouver, Wash.	Texas Tech
16	Ashley Richards	IF		5-6	So.	Richland, Wash.	Richland
17	Lindsey Kontra	LHP		5-7	So.	Valencia, Calif.	Valencia
18	Jenn Poore	C		5-9	Jr.	San Diego, Calif.	Rancho Bernardo
21	Beth Boskovich	OF		5-7	Fr.	Camarillo, Calif.	Camarillo
23	Dani Baird	OF		5-4	Fr.	Mt. Vernon, Wash.	Sedro-Wooley
24	Heather Munson	C		5-4	Jr.	Portland, Ore.	Reynolds

2002

Head Coach: Brent Rincon
Assistant Coaches: Jennifer Jaime, Holly Smith

#	Name	Pos.	B/T	Ht.	Yr.	Hometown	Last School
00	Anissa Meashintubby	RHP		5-6	So.	Monroe, Ore.	Monroe
2	Erin Goodell	2B		5-5	Fr.	Roseburg, Ore.	Roseburg
5	Alyssa Laux	OF		5-6	Jr.	Citrus Heights, Calif.	Mesa Verde
6	Connie McMurren	RHP		5-9	Sr.	Eugene, Ore.	North Eugene
7	Rachel Tommasini	OF		5-5	Jr.	Winston, Ore.	Douglas
8	Andrea Vidlund	UT		5-9	Jr.	Fair Oaks, Calif.	Orangevale
10	Jessica Luciano	OF		5-8	Fr.	Columbia City, Ore.	Saint Helens
11	Amber Hutchison	OF		5-6	Jr.	Lake Oswego, Ore.	Lake Oswego
15	Mary Lyn Petrick	IF		5-6	Fr.	Hillsboro, Ore.	Glencoe
16	Lynsey Haij	IF		5-7	Jr.	Vancouver, Wash.	Texas Tech.
16	Ashley Richards	IF		5-6	Fr.	Richland, Wash.	Richland
17	Lindsey Kontra	LHP		5-7	Fr.	Valencia, Calif.	Valencia
17	Samantha Shutes	C		5-6	So.	Eugene, Ore.	Marist
18	Jenn Poore	C		5-9	So.	San Diego, Calif.	Rancho Bernardo
23	Kristi Hall	OF		5-9	Sr.	Elk Grove, Calif.	Consumnes River College
26	Lakeesha Eversley	OF		5-4	Jr.	Yuma, Ariz.	Arizona Western College

2001

Head Coach: Rick Gamez
Assistant Coaches: Tom Royder, Lana Ross

#	Name	Pos.	B/T	Ht.	Yr.	Hometown	Last School
00	Anissa Meashintubby	RHP		5-6	Fr.	Monroe, Ore.	Monroe
2	Kate Peterson	IF		5-7	Fr.	Sandy, Utah	Alta
4	Salena Zuniga	RHP		5-2	Fr.	Creswell, Ore.	Marist
5	Alyssa Laux	OF		5-6	So.	Citrus Heights, Calif.	Mesa Verde
6	Connie McMurren	RHP		5-9	Jr.	Eugene, Ore.	North Eugene
7	Rachel Tommasini	OF		5-5	So.	Winston, Ore.	Douglas
8	Andrea Vidlund	UT		5-9	So.	Fair Oaks, Calif.	Orangevale
11	Amber Hutchison	OF		5-6	So.	Lake Oswego, Ore.	Lake Oswego
12	Kelly Planche	C		5-7	Sr.	Encinidas, Calif.	La Costa Canyon
14	Triawn Custer	IF		5-10	Sr.	Salem, Ore.	North Salem
15	Missy Coe	C		5-7	Jr.	Medford, Ore.	North Medford
16	Lynsey Haij	IF		5-7	So.	Vancouver, Wash.	Texas Tech
17	Samantha Shutes	C		5-6	Fr.	Eugene, Ore.	Marist
19	Holly Ray	IF		5-10	Jr.	Tualatin, Ore.	Tualatin
21	Alicia Mickes	IF		5-9	Jr.	Washougal, Wash.	Washougal
23	Kristi Hall	OF		5-9	Jr.	Elk Grove, Calif.	Consumnes River College
26	Lisa Wangler	RHP		5-6	So.	Mesa, Ariz.	Seton Catholic

2000

Head Coach: Rick Gamez

Assistant Coaches: Tom Royder, Richelle Woodard

#	Name	Pos.	B/T	Ht.	Yr.	Hometown	Last School
5	Alyssa Laux	OF		5-6	Fr.	Citrus Heights, Calif.	Mesa Verde
6	Connie McMurren	RHP		5-9	So.	Eugene, Ore.	North Eugene
7	Rachel Tommasini	OF		5-5	Fr.	Winston, Ore.	Douglas
8	Andrea Vidlund	UT		5-9	Fr.	Fair Oaks, Calif.	Orangevale
10	Desiree Royster	OF		5-4	Fr.	Eugene, Ore.	Churchill
11	Amber Hutchison	OF		5-6	Fr.	Lake Oswego, Ore.	Lake Oswego
12	Kelly Planche	C		5-7	Jr.	Encinidas, Calif.	La Costa Canyon
14	Triawn Custer	IF		5-10	Jr.	Salem, Ore.	North Salem
15	Missy Coe	C		5-7	So.	Medford, Ore.	North Medford
16	Kari Hyles	OF		5-6	Fr.	Pasco, Wash.	Pasco
17	Christi Shelton	IF		5-8	So.	Phoenix, Ore.	Greenway
18	Lindsey Welch	OF		5-9	Sr.	Redding, Calif.	Central Valley
19	Holly Ray	IF		5-10	So.	Tualatin, Ore.	Tualatin
20	Andrea Gustafson	IF		5-7	Sr.	Corvallis, Ore.	Corvallis
21	Josey Russell	C		5-6	Jr.	Eagle Point, Ore.	Eagle Point
22	Danielle Haag	RHP		5-9	Sr.	Rancho Cordova, Calif.	St. Ranscis
23	Jill Robinson	OF		5-6	Sr.	Winton, Calif.	Atwater
24	Tia Dumas	OF		5-6	So.	El Dorado Hills, Calif.	Oak Ridge

1999

Head Coach: Rick Gamez

Assistant Coaches: Eric Leyba, Richelle Woodard

#	Name	Pos.	B/T	Ht.	Yr.	Hometown	Last School
00	Maegan Christie	RHP		5-8	Sr.	Eugene, Ore.	Churchill
3	Missy Koke	OF		5-0	Sr.	Eugene, Ore.	Chruchill
4	Christine Birnbaum	RHP		5-10	So.	Phoenix, Ariz.	Xavier Prep
6	Connie McMurren	RHP		5-9	Fr.	Eugene, Ore.	North Eugene
7	Katie Mackey	IF		5-6	Sr.	Red Bluff, Calif.	Red Bluff
8	Jennifer Cook	RHP		5-10	Sr.	Noti, Ore.	Elmira
12	Kelly Planche	C		5-7	So.	Encinidas, Calif.	La Costa Canyon
14	Triawn Custer	IF		5-10	So.	Salem, Ore.	North Salem
15	Missy Coe	C		5-7	Fr.	Medford, Ore.	North Medford
16	Alana Burns	OF		5-8	Sr.	Marysville, Calif.	Marysville
17	Christi Shelton	IF		5-8	Fr.	Phoenix, Ore.	Greenway
18	Lindsey Welch	OF		5-9	Jr.	Redding, Calif.	Central Valley
19	Holly Ray	IF		5-10	Fr.	Tualatin, Ore.	Tualatin
20	Andrea Gustafson	IF		5-7	Jr.	Corvallis, Ore.	Corvallis
21	Josey Russell	C		5-6	So.	Eagle Point, Ore.	Eagle Point
22	Danielle Haag	RHP		5-9	Jr.	Rancho Cordova, Calif.	St. Ranscis
23	Jill Robinson	OF		5-6	Jr.	Winton, Calif.	Atwater
24	Tia Dumas	OF		5-6	Fr.	El Dorado Hills, Calif.	Oak Ridge
25	Bethany Smith	RHP		5-10	So.	Eugene, Ore.	Chruchill

1998

Head Coach: Rick Gamez
Assistant Coaches: Eric Leyba, Richelle Woodard

#	Name	Pos.	B/T	Ht.	Yr.	Hometown	Last School
00	Maegan Christie	RHP	R/R	5-8	Sr.	Eugene, Ore.	Churchill
2	Melinda Walton	IF	L/R	5-4	Fr.	Phoenix, Ariz.	Arcadia
3	Missy Koke	OF	L/R	5-0	Sr.	Eugene, Ore.	Chruchill
4	Christine Birnbaum	P	R/R	5-10	Fr.	Phoenix, Ariz.	Xavier Prep
5	Lindy Anderson	OF	R/R	5-4	Fr.	The Dalles, Ore.	The Dalles HS
6	Melisa Jeppsen	OF	L/R	5-4	Sr.	Shady Cove, Ore.	Eagle Point
7	Kaite Mackey	P/IF	R/R	5-6	Jr.	Red Bluff, Calif.	Red Bluff
8	Jennie Cook	RHP	R/R	5-10	Jr.	Noti, Ore.	Elmira
10	Jackie Ellis	OF	R/R	5=6	So.	Medford, Ore.	Eagle Point
11	Eliza Beard	IF	R/R	5-4	Fr.	Roseburg, Ore.	Glide
12	Kelly Planche	C	R/R	5-7	Fr.	Encinidas, Calif.	La Costa Canyon
14	Triawn Custer	IF	R/R	5-10	Fr.	Salem, Ore.	North
15	Jennifer Apfelbaum	1B	L/R	5-6	Sr.	Mukilteo, Wash.	Mariner
16	C.C. Burns	OF	S/R	5-8	Jr.	Marysville, Calif.	Sacramento CC
18	Lindsey Welch	OF	L/R	5-9	So.	Redding, Calif.	Central Valley
20	Andrea Gustafson	IF	R/R	5-7	So.	Corvallis, Ore.	Corvallis
21	Josey Russell	C	R/R	5-6	Fr.	Eagle Point, Ore.	Eagle Point
23	Jill Robinson	OF	R/R	5-6	So.	Winton, Calif.	Atwater
24	Tia Dumas	OF	S/R	5-6	Fr.	El Dorado Hills, Calif.	Oak Ridge
25	Bethany Smith	RHP	P/IF	5-10	Fr.	Eugene, Ore.	Chruchill

1997

Head Coach: Rick Gamez
Assistant Coaches: Brady Tigert, Richelle Woodard

#	Name	Pos.	B/T	Ht.	Yr.	Hometown	Last School
00	Maegan Christie	RHP	R/R	5-8	Jr.	Eugene, Ore.	Churchill
2	Lisa Head	3B	R/R	5-6	Fr.	Veneta, Ore.	Elmira
3	Missy Koke	LF	L/R	5-0	Jr.	Eugene, Ore.	Churchill
4	Heather Holte	C	R/R	5-8	Sr.	Springfield, Ore.	Thurston
5	Petrina Martinez	P	R/R	5-2	Jr.	Lake Elsinore, Calif.	San Pedro
6	Melisa Lemke	CF	L/R	5-4	Jr.	Shady Cove, Ore.	Eagle Point
7	Katie Mackey	P/3B	R/R	5-6	So.	Red Bluff, Calif.	Red Bluff
8	Jennie Cook	RHP	R/R	5-10	So.	Noti, Ore.	Elmira
10	Jackie Ellis	OF	R/R	5-6	Fr.	Medford, Ore.	Eagle Point
11	Deena Manning	1B/OF	R/R	5-11	So.	Grants Pass, Ore.	Grants Pass
12	Molly Ingram	OF/IF	R/R	5-9	Jr.	Wilsonville, Ore.	Tigard
15	Jennifer Apfelbaum	1B	L/R	5-6	Jr.	Mukilteo, Wash.	Mariner
18	Lindsay Welch	OF/C	L/R	5-9	Fr.	Redding, Calif.	Central Valley
21	Allison Nihei	C	R/R	5-7	Sr.	Honolulu, Hawaii	Kamehameha
22	Jill Martinez	IF	R/R	5-5	Jr.	Aloha, Ore.	Glencoe
23	Jill Robinson	SS	R/R	5-6	Fr.	Winton, Calif.	Atwater
24	Angie LeRoy	2B	R/R	5-9	Sr.	Medford, Ore.	North Medford
25	Chrissy Harrington	OF/C	R/R	5-7	Fr.	Springfield, Ore.	Thurston

1996

Head Coach: Tami Brown

Assistant Coaches: Angie Jacobs, Jason Baker

#	Name	Pos.	B/T	Ht.	Yr.	Hometown	Last School
00	Maegan Christie	RHP	R/R	5-8	So.	Eugene, Ore.	Churchill
2	Carolyn Struchen	2B	R/R	5-6	Fr.	Roseburg, Ore.	Roseburg
3	Missy Koke	OF	L/R	5-0	So.	Eugene, Ore.	Churchill
4	Kathy Stahl	SS	R/R	5-8	Sr.	San Jose, Calif.	Archbishop Mitty
5	Petrina Martinez	P	R/R	5-2	So.	Lake Elsinore, Calif.	San Pedro
6	Melisa Lemke	LF	L/R	5-4	Jr.	Shady Cove, Ore.	Eagle Point
7	Katie Mackey	P/3B	R/R	5-6	Fr.	Red Bluff, Calif.	Red Bluff
8	Jennie Cook	RHP	R/R	5-10	Fr.	Noti, Ore.	Elmira
10	Kelly Wooden	OF	R/R	5-6	Sr.	Redding, Calif.	Shasta
11	Deena Manning	1B	R/R	5-11	Fr.	Grants Pass, Ore.	Grants Pass
12	Kim Kampfer	P/RF	R/R	5-9	Sr.	Harrisburg, Ore.	Harrisburg
15	Jennifer Apfelbaum	2B	L/R	5-6	So.	Mukilteo, Wash.	Mariner
16	Sherri Woods	P	R/R	5-5	Fr.	San Bruno, Calif.	Dupree HS (S.D.)
18	Jennifer Francis	SS/OF	R/R	5-8	Fr.	Mount Vernon, Wash.	Mount Vernon
21	Allison Nihei	IF/C	R/R	5-7	Jr.	Honolulu, Hawaii	Kamehameha
22	Lisa Preston	CF	R/R	5-7	Sr.	Redding, Calif.	Enterprise
23	Erin Touslee	1B/C	R/L	5-8	Fr.	Roseville, Calif.	Oakmont
24	Angie LeRoy	RF/SS	R/R	5-9	Jr.	Medford, Ore.	North Medford
25	Trina Salcido	3B	R/R	5-7	Sr.	Sacramento, Calif.	El Camino

1995

Head Coach: Tami Brown

Assistant Coaches: Angie Jacobs, Katie Wiese

#	Name	Pos.	B/T	Ht.	Yr.	Hometown	Last School
2	Raegan Hawk	UT	L/R	5-4	So.	Eugene, Ore.	Arizona State
3	Missy Koke	OF	L/R	5-0	Fr.	Eugene, Ore.	Churchill
4	Kathy Stahl	SS	R/R	5-8	Jr.	San Jose, Calif.	Archbishop Mitty
5	Petrina Martinez	P	R/R	5-2	Fr.	Lake Elsinore, Calif.	San Pedro
6	Melisa Lemke	LF	L/R	5-4	So.	Shady Cove, Ore.	Eagle Point
7	Barbie McGillvray	P	R/R	5-9	So.	Eugene, Ore.	Churchill
8	Rissa Perryman	C	R/R	5-6	Jr.	Roseville, Calif.	Sacramento CC
10	Kelly Wooden	OF	R/R	5-6	Jr.	Redding, Calif.	Shasta
11	Ellen Anthony	UT	R/R	5-8	Fr.	Eugene, Ore.	Churchill
12	Kim Kampfer	P/RF	R/R	5-9	Jr.	Harrisburg, Ore.	Harrisburg
15	Jennifer Apfelbaum	2B	L/R	5-6	Fr.	Mukilteo, Wash.	Mariner
16	Rose Imbriano	1B	R/R	5-8	Sr.	Garden Grove, Calif.	Mater Dei
21	Allison Nihei	1B/3B	R/R	5-7	So.	Honolulu, Hawaii	Kamehameha
22	Lisa Preston	CF	R/R	5-7	Jr.	Redding, Calif.	Enterprise
23	Leanne Brooks	C/DP	R/R	5-6	Sr.	Eugene, Ore.	Churchill
24	Angie LeRoy	RF/SS	R/R	5-9	So.	Medford, Ore.	North Medford
25	Trina Salcido	3B	R/R	5-7	Jr.	Sacramento, Calif.	El Camino

1994

Head Coach: Tami Brown
Assistant Coaches: Ces Coulson, Nikki Busch, Dena Carter

#	Name	Pos.	B/T	Ht.	Yr.	Hometown	Last School
2	Megan Parsons	OF	L/L	5-6	Fr.	Eugene, Ore.	Churchill
3	Patty Pyles	UT	R/R	5-3	Sr.	Vancouver, Wash.	Vancouver
4	Kathy Stahl	SS	R/R	5-8	So.	San Jose, Calif.	Archbishop Mitty
5	Rachelle Taylor	P	R/R	5-10	Sr.	Citrus Heights, Calif.	San Juan
6	Melisa Lemke	LF	L/R	5-4	Fr.	Shady Cove, Ore.	Eagle Point
7	Barbie Hickson	P	R/R	5-9	Fr.	Eugene, Ore.	Churchill
8	Jennifer Piper	2B	R/R	5-6	Sr.	Eugene, Ore.	South Eugene
10	Kelly Wooden	OF	R/R	5-6	So.	Redding, Calif.	Shasta
12	Kim Kampfer	RF/P	R/R	5-9	So.	Harrisburg, Ore.	Harrisburg
15	Angie LeRoy	RF	R/R	5-9	Fr.	Medford, Ore.	North Medford
16	Rose Imbriano	1B	R/R	5-8	Jr.	Garden Grove, Calif.	Mater Dei
18	Laura Schmidt	C	R/R	5-9	Sr.	Sacramento, Calif.	Elverta
21	Stefanie Simonsen	P	R/R	5-5	Fr.	Roseville, Calif.	Oakmont
22	Lisa Preston	CF	R/R	5-7	So.	Redding, Calif.	Enterprise
23	Leanne Brooks	3B	R/R	5-6	Jr.	Eugene, Ore.	Churchill
24	Heather Holte	DP	R/R	5-8	So.	Springfield, Ore.	Thurston
25	Trina Salcido	3B	R/R	5-7	So.	Sacramento, Calif.	El Camino

1993

Head Coach: Tami Brown
Assistant Coaches: Ces Coulson, Nikki Busch

#	Name	Pos.	B/T	Ht.	Yr.	Hometown	Last School
3	Patty Pyles	3B/2B	R/R	5-3	Jr.	Vancouver, Wash.	Vancouver
4	Kathy Stahl	SS	R/R	5-7	Fr.	San Jose, Calif.	Archbishop Mitty
5	Rachelle Taylor	P	R/R	5-10	Jr.	Citrus Heights, Calif.	San Juan
7	Kelly Wooden	OF	R/R	5-5	Fr.	Redding, Calif.	Shasta
8	Jennifer Piper	2B	R/R	5-6	Jr.	Eugene, Ore.	South Eugene
11	Laurie Fleischauer	OF	R/R	5-7	Jr.	Eugene, Ore.	Pleasant Hill
12	Kim Kampfer	OF/P	R/R	5-8	Fr.	Harrisburg, Ore.	Harrisburg
15	Heather Holte	C	R/R	5-8	Fr.	Springfield, Ore.	Thurston
16	Rose Imbriano	1B	R/R	5-8	So.	Garden Grove, Calif.	Mater Dei
18	Laura Schmidt	C/OF	R/R	5-9	Jr.	Sacramento, Calif.	Elverta
21	Amy Godwin	P	R/R	5-7	So.	Fountain Valley, Calif.	Mater Dei
22	Lisa Preston	OF	R/R	5-7	Fr.	Redding, Calif.	Shasta
25	Trina Salcido	SS/3B	R/R	5-6	Fr.	Sacramento, Calif.	El Camino
33	Leanne Brooks	3B/P	R/R	5-6	So.	Eugene, Ore.	Churchill
34	Natasha Dumoski	P	R/R	5-8	Jr.	Placentia, Calif.	Valencia

1992

Head Coach: Tami Brown
Assistant Coaches: Michele Smith, Ces Coulson

#	Name	Pos.	B/T	Ht.	Yr.	Hometown	Last School
00	Shelly Schumacher	CF	S/L	5-7	Fr.	Eugene, Ore.	Churchill
3	Patty Pyles	3B/2B	R/R	5-3	So.	Vancouver, Wash.	Vancouver
4	Kim Manning	SS	L/R	5-5	Sr.	Roseburg, Ore.	Roseburg
5	Rachelle Taylor	P	R/R	5-9	So.	Citrus Heights, Calif.	San Juan
7	Camille Mayfield	UT	R/R	5-7	Fr.	Portland, Ore.	Benson Tech
8	Jennifer Piper	2B	R/R	5-5	So.	Eugene, Ore.	South Eugene
11	Laurie Fleischauer	OF	R/R	5-7	So.	Eugene, Ore.	Pleasant Hill
12	Tracey Simmons	C/1B	R/R	5-10	Sr.	Roseburg, Ore.	Roseburg
15	Marnie McCall	OF	R/R	5-7	Sr.	Gold Hill, Ore.	North Medford
16	Rose Imbriano	SS/1B	R/R	5-8	Fr.	Garden Grove, Calif.	Mater Dei
18	Laura Schmidt	C/OF	R/R	5-9	So.	Sacramento, Calif.	Elverta
21	Amy Godwin	P/OF	R/R	5-7	Fr.	Fountain Valley, Calif.	Mater Dei
22	Maura Geoghegan	UT	R/R	5-10	So.	Roselle Park, N.J.	Roselle Park
24	Lynn Kinnaman	OF	R/R	5-3	Fr.	Pendelton, Ore.	Pendelton
25	Anna Poore	1B/OF	L/L	6-0	Sr.	Tucson, Ariz.	Catalina
33	Leanne Brooks	3B/P	R/R	5-6	Fr.	Eugene, Ore.	Churchill
34	Natasha Dumoski	P	R/R	5-8	So.	Placentia, Calif.	Valencia
35	D'Neal Collver	C/OF	R/R	5-7	Fr.	Veneta, Ore.	Elmira

1991

Head Coach: Tami Brown

Assistant Coaches: Michele Smith, Lance McDonald, Ces Coulson

#	Name	Pos.	B/T	Ht.	Yr.	Hometown	Last School
00	Julie Cavanaugh	C/1B	L/L	5-7	Sr.	Salem, Ore.	Sprague
3	Patty Pyles	3B	R/R	5-3	Fr.	Vancouver, Wash.	Vancouver
4	Kim Manning	SS	L/R	5-5	Jr.	Roseburg, Ore.	Roseburg
5	Rachelle Taylor	P	R/R	5-9	Fr.	Citrus Heights, Calif.	San Juan
8	Jennifer Piper	2B	R/R	5-5	Fr.	Eugene, Ore.	South Eugene
11	Laurie Fleischauer	OF	R/R	5-7	Fr.	Eugene, Ore.	Pleasant Hill
12	Tracey Simmons	C/1B	R/R	5-10	Jr.	Roseburg, Ore.	Roseburg
15	Marnie McCall	CF	R/R	5-7	Jr.	Gold Hill, Ore.	North Medford
16	Kelly Finley	OF	L/L	5-4	Sr.	Eugene, Ore.	South Eugene
18	Laura Schmidt	C	R/R	5-9	Fr.	Sacramento, Calif.	Elverta
22	Katie Wiese	P	R/R	5-11	Fr.	Vancouver, Wash.	Columbia River
24	Jenny Topham	IF	R/R	5-9	Fr.	Portland, Ore.	Clackamas
25	Anna Poore	RF/P	L/L	6-0	Jr.	Tucson, Ariz.	Catalina
32	Tracey Lynch	C	R/R	5-5	Fr.	Beaverton, Ore.	Marist

1990

Head Coach: Tami Brown

Assistant Coaches: Kelly Jackson, Michele Smith

#	Name	Pos.	B/T	Ht.	Yr.	Hometown	Last School
00	Julie Cavanaugh	C/1B	L/L	5-7	Jr.	Salem, Ore.	Sprague
2	Kristl Okuhara	IF	R/R	5-2	Sr.	Honolulu, Hawaii	Kaiser
4	Kim Manning	IF	L/R	5-5	So.	Roseburg, Ore.	Roseburg
5	Jeanna King	OF	R/R	5-3	Sr.	Veneta, Ore.	Elmira
6	Vicki Fry	OF	R/R	5-4	Sr.	Red Bluff, Calif.	Red Bluff
7	Gail McNamara	SS	S/R	5-8	Fr.	Tualatin, Ore.	Tigard
9	Bree Adams	UT	R/R	5-6	Fr.	Honolulu, Hawaii	Kamehameha
11	Ces Coulson	UT	R/R	5-5	Sr.	Port Angeles, Wash.	Port Angeles
12	Tracey Simmons	C/1B	R/R	5-10	So.	Roseburg, Ore.	Roseburg
13	Monica Hull	UT	R/R	5-4	Sr.	Tigard, Ore.	Tigard
16	Kelly Finley	OF	L/L	5-4	Jr.	Eugene, Ore.	South Eugene
17	Joely Eilers	C	R/R	5-8	Jr.	Montesano, Wash.	Montesano
20	Danny Senner	IF	R/R	5-3	So.	Everett, Wash.	Mariner
22	Katie Wiese	P	R/R	5-11	So.	Vancouver, Wash.	Columbia River
25	Anna Poore	P/OF	L/L	6-0	So.	Tucson, Ariz.	Catalina
32	Jan Larson	P	L/L	5-7	So.	Eugene, Ore.	North Eugene

1989

Head Coach: Teresa Wilson

Assistant Coach: John Rittman

#	Name	Pos.	B/T	Ht.	Yr.	Hometown	Last School
00	Julie Cavanaugh	C/1B	L/L	5-7	So.	Salem, Ore.	Sprague
2	Kristl Okuhara	IF	R/R	5-2	Jr.	Honolulu, Hawaii	Kaiser
4	Kim Manning	IF	L/R	5-5	Fr.	Roseburg, Ore.	Roseburg
5	Jeanna King	OF	R/R	5-3	Jr.	Veneta, Ore.	Elmira
6	Vicki Fry	OF	R/R	5-4	Jr.	Red Bluff, Calif.	Red Bluff
8	Stacey Funderburg	IF	R/R	5-7	So.	Lebanon, Ore.	Lebanon
9	Lori Heiser	OF	R/R	5-4	Fr.	Shaker Heights, Ohio	Shaker Heights
10	Traci Obray	OF	R/R	5-4	Fr.	Eugene, Ore.	Willamette
11	Ces Coulson	IF	R/R	5-5	Jr.	Port Angeles, Wash.	Port Angeles
12	Tracey Simmons	C/1B	R/R	5-11	Fr.	Vancouver, Wash.	Columbia River
13	Monica Hull	OF	R/R	5-4	Jr.	Tigard, Ore.	Tigard
14	Tracy Zollner	C	R/R	5-8	So.	Oroville, Calif.	Las Plumas
15	Kathy Gray	IF	R/R	5-7	Sr.	Chico, Calif.	Pleasant Valley
16	Kelly Finley	OF	L/L	5-4	So.	Eugene, Ore.	South Eugene
20	Danny Senner	IF	R/R	5-3	Fr.	Everett, Wash.	Mariner
21	Sandy Scott	OF	R/R	5-5	Fr.	Eugene, Ore.	Churchill
23	Cheryl Coryell	C	R/R	5-6	Jr.	Eugene, Ore.	Churchill
24	Beth Lynch	OF	R/R	5-3	Fr.	Butte, Mont.	Butte
25	Michelle Schuler	1B	R/R	6-0	Fr.	Everett, Wash.	Mariner
32	Jan Larson	P	L/L	5-7	Fr.	Eugene, Ore.	North Eugene

1988

Head Coach: Teresa Wilson
Assistant Coach: John Rittman

#	Name	Pos.	B/T	Ht.	Yr.	Hometown	Last School
00	Kirsten Kroner	1B		5-9	Fr.	Vallejo, Calif.	Carondelet
2	Kristl Okuhara	2B		5-2	So.	Honolulu, Hawaii	Kaiser
4	Rhonda McKenzie	OF		5-2	Sr.	Hillsboro, Ore.	Hillsboro
5	Jeanna King	OF	R/R	5-3	So.	Veneta, Ore.	Elmira
6	Vicki Fry	IF	R/R	5-4	So.	Red Bluff, Calif.	Red Bluff
8	Stacey Funderburg	SS		5-7	Fr.	Lebanon, Ore.	Lebanon Union
10	Capi Lynn	1B		5-6	Sr.	Sweet Home, Ore.	Sweet Home
11	Renee Bertolina	OF		5-9	Fr.	Sausalito, Calif.	Tamalpais
12	Monica Hull	OF		5-5	So.	Tigard, Ore.	Tigard
13	Susan Voeller	P		5-9	Sr.	Milwaukie, Ore.	Rex Putnam
14	April Boyer	OF		5-5	Fr.	Klamath Falls, Ore.	Mazama
15	Kathy Gray	3B		5-7	So.	Chico, Calif.	Pleasant Valley
16	Kelly Finley	OF	L/L	5-4	Fr.	Eugene, Ore.	South Eugene
20	Julie Cavanaugh	C	L/L	5-7	Fr.	Salem, Ore.	Sprague
23	Cheryl Coryell	C	R/R	5-6	So.	Eugene, Ore.	Churchill
25	Dennise Jones	P		5-11	Fr.	Oregon City, Ore.	Oregon City
32	Stacey Walker	OF		5-7	Fr.	Cheney, Wash.	Cheney

1987

Head Coach: Teresa Wilson
Assistant Coach: John Rittman

#	Name	Pos.	B/T	Ht.	Yr.	Hometown	Last School
2	Kristl Okuhara	3B		5-1	So.	Honolulu, Hawaii	Kaiser
3	Paula Barnes	SS		5-1	Jr.	Canby, Ore.	Clackamas CC
4	Ronda McKenzie	OF		5-2	Jr.	Hillsboro, Ore.	Hillsboro
6	Vicki Fry	IF		5-4	Fr.	Red Bluff, Calif.	Red Bluff
7	Leann Mills	OF		5-3	Fr.	Eugene, Ore.	Marist
10	Capi Lynn	IF		5-6	Jr.	Sweet Home, Ore.	Sweet Home
11	Jeanna King	OF		5-4	Fr.	Veneta, Ore.	Elmira
12	Stacye Gustafson	C		5-4	Jr.	Inglewood, Calif.	Inglewood
13	Susan Voeller	P		5-10	Jr.	Milwaukie, Ore.	Rex Putnam
20	Kira Lewis	OF		5-3	Fr.	Eugene, Ore.	Churchill
21	Sony Schroeder	P		5-6	Sr.	Eugene, Ore.	Churchill
22	Tami Nelson	OF/P		5-2	Fr.	Junction City, Ore.	Junction City
23	Cheryl Coryell	C		5-6	Fr.	Eugene, Ore.	Churchill
31	Lynette Privatsky	IF		5-7	Fr.	Corvallis, Ore.	Corvallis
32	Monica Hull	3B		5-5	Fr.	Tigard, Ore.	Tigard

1986

Head Coach: Teresa Wilson
Assistant Coach: Suzann Kayser

#	Name	Pos.	B/T	Ht.	Yr.	Hometown	Last School
2	Kristl Okuhara	IF		5-1	Fr.	Honolulu, Hawaii	Kaiser
4	Ronda McKenzie	OF		5-2	So.	Hillsboro, Ore.	Hillsboro
7	Lesley Stine	OF		5-7	Jr.	Beaverton, Ore.	Sunset
10	Capi Lynn	IF		5-7	Jr.	Sweet Home, Ore.	Sweet Home
12	Susan Uhrich	3B		5-5	Jr.	Eugene, Ore.	North Eugene
13	Susan Voeller	P/OF		5-9	So.	Milwaukie, Ore.	Rex Putnam
20	Kim Heddinger	2B		5-4	Jr.	Eugene, Ore.	Marist
21	Sony Schroeder	P/UT		5-6	So.	Eugene, Ore.	Churchill
23	Paige Maks	C		5-6	Jr.	Eugene, Ore.	Marist
24	Christi Long	C/IF		5-8	Jr.	Eugene, Ore.	Churchill
25	Natalie Gunderson	OF		5-7	So.	Springfield, Ore.	Thurston
31	Roberta Johnson	1B		5-7	So.	Eugene, Ore.	North Eugene

1985

Head Coach: P.J. Harlin
Assistant Coaches: Denny Ahlstrom, Sue Tuggle

#	Name	Pos.	B/T	Ht.	Yr.	Hometown	Last School
4	Rhonda McKenzie	OF		5-2	Fr.	Portland, Ore.	Hillsboro
5	Kris Tonole	P		5-7	Fr.	Estacada, Ore.	Estacada
6	Jo Garcia	OF		5-5	Fr.	Redlands, Calif.	Aqumas
7	Stephanie Heisler	1B/OF		5-8	Sr.	Lake Oswego, Ore.	Lake Oswego
8	Stephanie Amundson	IF		5-5	Fr.	Laguna Beach, Calif.	Canyon
9	Kim Heddinger	2B		5-4	So.	Eugene, Ore.	Marist
10	Capi Lynn	IF		5-7	So.	Sweet Home, Ore.	Sweet Home
11	Paige Maks	C		5-6	Fr.	Eugene, Ore.	Marist
12	Christie Long	C/IF		5-8	So.	Eugene, Ore.	Churchill
13	Susan Voeller	P/1B		5-9	Fr.	Milwaukie, Ore.	Rex Putnam
14	Roberta Johnson	1B/OF		5-7	Fr.	Eugene, Ore.	North Eugene
15	Jackie Coburn	SS/OF		5-7	Jr.	Springfield, Ore.	Thurston
16	Lesley Stine	OF		5-7	So.	Portland, Ore.	Sunset
17	Cindy Garrett	P		5-7	So.	Portland, Ore.	Clackamas
18	Susan Uhrich	3B/OF		5-5	Fr.	Eugene, Ore.	North Eugene
19	Sony Schroeder	P/UT		5-6	So.	Eugene, Ore.	Churchill
20	Natalie Gunderson	1B/DH		5-7	Fr.	Springfield, Ore.	Thurston

1984

Head Coach: P.J. Harlin
Assistant Coach: Bob Moss

#	Name	Pos.	B/T	Ht.	Yr.	Hometown	Last School
4	Suzann Kayser	C/OF		5-4	So.	Portland, Ore.	Clackamas
5	Kathy Birman	1B/3B		5-7	Fr.	Sweet Home, Ore.	Sweet Home
6	Lesley Stine	IF		5-5	Fr.	Portland, Ore.	Sunset
7	Stephanie Heisler	P/1B		5-8	Sr.	Lake Oswego, Ore.	Lake Oswego
9	Kim Heddinger	2B		5-5	Fr.	Eugene, Ore.	Marist
10	Terry Nail	OF		5-5	Sr.	Dayton, Ohio	Carroll
11	Katie Hickey	3B		5-6	Sr.	Bellevue, Wash.	Bellevue
12	Christi Long	C/P		5-8	Fr.	Eugene, Ore.	Churchill
13	Ruth House	C		5-6	Sr.	Portland, Ore.	Sunset
14	Tami Caldwell	P/1B		5-5	Sr.	Portland, Ore.	Sunset
15	Jackie Coburn	SS		5-6	So.	Springfield, Ore.	Thurston
17	Cindy Garrett	P/1B		5-8	Fr.	Portland, Ore.	Clackamas
18	Capi Lynn	SS		5-7	Fr.	Sweet Home, Ore.	Sweet Home
18	Sony Schroeder	P/3B		5-6	Fr.	Eugene, Ore.	Churchill
20	Sue Tuggle	OF		5-4	Sr.	Lake Forest, Ill.	Lake Forest

1983

Head Coach: P.J. Harlin

#	Name	Pos.	B/T	Ht.	Yr.	Hometown	Last School
	Tami Caldwell	P		5-5	Jr.	Portland, Ore.	Sunset
	Jackie Coburn	SS		5-6	Fr.	Springfield, Ore.	Thurston
	Jeanette Davison	UT		5-6	Jr.	San Anselmo, Calif.	Sir Francis Drake
	Kris Farless	RF		5-3	Fr.	Eugene, Ore.	Churchill
	Stephanie Heisler	P		5-8	Jr.	Lake Oswego, Ore.	Lake Oswego
	Katie Hickey	3B		5-6	Jr.	Bellevue, Wash.	Bellevue
	Ruth House	C		5-6	Jr.	Portland, Ore.	Sunset
	Suzann Kayser	C		5-4	Fr.	Portland, Ore.	Clackamas
	Krista Parent	LF		5-5	Sr.	Central Point, Ore.	Crater
	Sue Tuggle	CF		5-4	Jr.	Lake Forest, Ill.	Lake Forest
	Kathy Underhill	P		5-7	Fr.	Tigard, Ore.	Tigard

1982

Head Coach: Charles Sylvester
Assistant Coach: Jackie (Sage) Brown

#	Name	Pos.	B/T	Ht.	Yr.	Hometown	Last School
2	Molly Barnes	SS/2B		5-2	Fr.	Gresham, Ore.	Barlow
4	June Liu	CF		5-4	Sr.	Eugene, Ore.	South Eugene
5	Valerie Williams	SS		5-6	Fr.	Eugene, Ore.	Sheldon
6	Kallyn Storz	P		5-3	Fr.	Pleasant Hill, Ore.	Pleasant Hill
7	Stephanie Heisler	P		5-8	So.	Lake Oswego, Ore.	Lake Oswego
8	Mary O'Dell	P		5-6	Fr.	Portland, Ore.	Grant
9	Veronica Green	LF		5-7	Sr.	Portland, Ore.	Monroe
10	Deanna Eckelman	1B/RF		5-7	Fr.	Aloha, Ore.	Aloha
11	Alice Marchant	2B/C		5-2	So.	Grants Pass, Ore.	Grants Pass
12	Ruth House	C		5-6	So.	Portland, Ore.	Sunset
13	Krista Parent	2B		5-5	Jr.	Central Point, Ore.	Crater
14	Karen Vipond	1B		5-9	So.	Beaverton, Ore.	Sunset
15	Sue Tuggle	OF/C		5-4	So.	Lake Forest, Ill.	Lake Forest
16	Katie Hickey	3B		5-6	So.	Bellevue, Wash.	Bellevue
17	Janet Wright	P/1B		5-10	Fr.	Santa Rosa, Calif.	Montgomery
18	Marcy Sowa	P/1B		5-10	So.	Beaverton, Ore.	Sunset
20	Vicki Hogan	SS		5-6	Sr.	Eugene, Ore.	South Eugene

1981

Head Coach: John Feeney
Assistant Coach: Bob Moss

#	Name	Pos.	B/T	Ht.	Yr.	Hometown	Last School
	Molly Cardwell	3B/1B		5-8	Sr.	Cottage Grove, Ore.	Cottage Grove
	Veronica Green	LF/SS		5-7	Jr.	Portland, Ore.	Monroe
	Katie Hickey	3B		5-6	Fr.	Bellevue, Wash.	Bellevue
	Vicki Hogan	SS		5-6	Jr.	Eugene, Ore.	South Eugene
	Ruth House	C		5-6	Fr.	Portland, Ore.	Sunset
	Yogi Johnson	SS/1B		5-10	Jr.	San Diego, Calif.	Oregon State
	June Liu	CF		5-4	Jr.	Eugene, Ore.	South Eugene
	Alice Marchant	2B/SS		5-2	Fr.	Grants Pass, Ore.	Grants Pass
	Krista Parent	2B		5-5	So.	Central Point, Ore.	Crater
	Jackie Sage	C		5-2	Sr.	Eugene, Ore.	North Eugene
	Marcy Sowa	1B		5-10	Fr.	Beaverton, Ore.	Sunset
	Sue Tuggle	CF		5-4	Fr.	Lake Forest, Ill.	Lake Forest
	Karen Vipond	2B		5-9	Fr.	Beaverton, Ore.	Sunset

1980

Head Coach: Nancy Plantz

#	Name	Pos.	B/T	Ht.	Yr.	Hometown	Last School
	Molly Cardwell	1B/3B		5-8	Jr.	Jefferson, Ore.	Cottage Grove
	Andrea Casella	2B/SS		5-5	Jr.	Cupertino, Calif.	Monte Vista
	Tammy Cayton	2B/3B		5-6	Fr.	Gresham, Ore.	Greshman Union
	Launa Cornwell	OF		5-3	Jr.	Orangeville, Calif.	Casa Roble
	Lynn Eaton	1B		5-10	Fr.	Salem, Ore.	South Salem
	Veronica Green	2B/SS		5-7	So.	Portland, Ore.	Monroe
	Vicki Headington	C		5-6	Jr.	Fullerton, Calif.	Kennedy
	Vicki Hogan	LF		5-6	So.	Eugene, Ore.	South Eugene
	Vicki Lesh	P/3B		5-5	Sr.	Rockaway, Ore.	Neahkahnie
	June Liu	CF		5-4	So.	Eugene, Ore.	South Eugene
	Krista Parent	IF/OF		5-5	Fr.	Central Point, Ore.	Crater
	Rhonda Revelle	P		5-5	Fr.	Eugene, Ore.	North Eugene
	Lori Sweet	P/1B		5-5	So.	Lebanon, Ore.	Lebanon Union
	Lisa Talarico	OF		5-3	Jr.	Milwaukie, Ore.	Milwaukie
	Sue Williams	SS/C		5-6	Sr.	Reno, Nev.	Reno
	Sue Woods	3B		5-3	Jr.	Eugene, Ore.	South Eugene

1979

Head Coach: Becky Sisley
Assistant Coach: Nancy Plantz

#	Name	Pos.	B/T	Ht.	Yr.	Hometown	Last School
	Stacy Allman	UT			Fr.	Fremont, Calif.	
	Shawna Baxter	OF/DH		5-6	Sr.	Eugene, Ore.	
	Sally Blickle	C		5-5	Sr.	Portland, Ore.	
	Monica Bracken	OF/C			Fr.	Portland, Ore.	
	Molly Cardwell	1B/3B		5-8	Jr.	Jefferson, Ore.	Cottage Grove
	Lynne Conroy	SS			So.	Corvallis, Ore.	
	Vicki Hogan	OF		5-6	Fr.	Eugene, Ore.	South Eugene
	Vicki Lesh	P/3B		5-5	Jr.	Rockaway, Ore.	Neahkahnie
	June Liu	OF		5-4	Fr.	Eugene, Ore.	South Eugene
	Amy Rickman	1B			Fr.	Eugene, Ore.	
	Allyson Smith	2B		5-8	Sr.	Palo Alto, Calif.	
	Belinda Stillwell	OF/C			Jr.	Fremont, Calif.	
	Ellen Strom	UT			Fr.	Eugene, Ore.	
	Lori Sweet	P/1B		5-5	Fr.	Lebanon, Ore.	Lebanon Union

1978

Head Coach: Becky Sisley

#	Name	Pos.	B/T	Ht.	Yr.	Hometown	Last School
	Roster not available						

1977

Head Coach: Becky Sisley
Assistant Coach: Jayne Van Wassenhove

#	Name	Pos.	B/T	Ht.	Yr.	Hometown	Last School
	Shawna Baxter	P/OF		5-6	So.	Eugene, Ore.	
	Joanne Belloni	OF		5-4	Sr.	Newport, Ore.	
	Sally Blickle	C		5-5	So.	Portland, Ore.	
	Lynne Conroy	2B/SS		5-4	Fr.	Corvallis, Ore.	
	Jenny Hector	C/OF		5-8	So.	Corvallis, Ore.	
	Kim Knox	SS		5-3	Fr.	Lake Oswego, Ore.	
	Vicki Lesh	P/3B		5-5	Fr.	Rockaway, Ore.	Neahkahnie
	Hanna Munson	OF		5-3	Jr.	Sandpoint, Idaho	
	Melinda Shoulders	2B		5-3	Jr.	Oakridge, Ore.	
	Allyson Smith	1B/OF		5-8	Sr.	Palo Alto, Calif.	
	Lisa Vance	2B		5-4	Fr.	Medford, Ore.	
	Lynette Zuercher	IF		5-2	Sr.	Vancouver, Wash.	

1976

Head Coach: Becky Sisley

#	Name	Pos.	B/T	Ht.	Yr.	Hometown	Last School
11	Connie Anderson	P/OF		5-5	So.	St. Helens, Ore.	
	Shawna Baxter	P/OF		5-6	So.	Eugene, Ore.	
	Joanne Belloni	OF		5-4	Sr.	Newport, Ore.	
	Sally Blickle	C		5-5	So.	Portland, Ore.	
	Sylvia Green						
	Hanna Munson	OF		5-3	Jr.	Sandpoint, Idaho	
20	Peg Rees	P/C		5-10	Jr.	Compton, Calif.	
18	Melanie Schafer	1B/OF		5-8	So.	Saratoga, Calif.	
	Debi Segura						
	Melinda Shoulders						
	Allyson Smith	1B/OF		5-8	Sr.	Palo Alto, Calif.	
	Melinda Stinson	1B/OF		5-8	Jr.	Beaverton, Ore.	
	Connie Wiesner						
	Lynette Zuercher	IF		5-2	Jr.	Vancouver, Wash.	

1975

Head Coach: Becky Sisley

#	Name	Pos.	B/T	Ht.	Yr.	Hometown	Last School
13	Bronwyn Boekstein	OF		5-9		Sydney, Australia	
	Mary Brorby	IF		5-2	Sr.	Eugene, Ore.	
	Kaye Burden						
	Pia Leonard						
17	Sally McInturff	OF		5-6	Jr.	Coos Bay, Ore.	
	Hanna Munson	OF		5-3	Jr.	Sandpoint, Idaho	
6	Cathy Portlock	SS		5-6	Sr.	Anchorage, Alaska	
20	Peg Rees	P/C		5-10	So.	Compton, Calif.	
	Debi Segura	C		5-2	Jr.	McMinnville, Ore.	
	Diane Smith	P/OF		5-5	Sr.	Eugene, Ore.	
	Joan Spratlan						
	Lynette Zuercher	IF		5-2	Jr.	Vancouver, Wash.	

1974

Head Coach: Becky Sisley

#	Name	Pos.	B/T	Ht.	Yr.	Hometown	Last School
	Mary Brorby	IF		5-2	Jr.	Eugene, Ore.	
	Karen Ekhammer						
	Pia Leonard						
	Debbie Nilson						
	Wendy Polhemus						
6	Cathy Portlock	SS		5-6	Jr.	Anchorage, Alaska	
20	Peg Rees	P/C		5-10	Fr.	Compton, Calif.	
	Nancy Sitz						
	Diane Smith	P/OF		5-5	Jr.	Eugene, Ore.	
	Pat Storm	P					

Oregon
11